Parts, Complete—26 Pages

The Times

LOS ANGELES

Part I—General News Sheet—16 Pages.

MINIMUM TEMPERATURES: Boston, 18; New York, 22; Washington, 26; Cincinnati, 20; Pittsburg, 22; Chicago, 16; Kansas City, 12; St. Paul, -2; Jacksonville, 56; LOS ANGELES, 54.

...NUM, $9.00 | Per Month, 75 Cents, or 2 1-2 Cents a Copy.

SATURDAY MORNING, MARCH 17, 1906.

On All News Stands, Trains and Streets. | 5 CENTS

MODIFIED DEMANDS.

Labor Leaders Now "Conservative."

Mitchell Finds Decided Sentiment Exists That Miners Ask Too Much.

Object of the Workers Is to Get the Public on Their Side Speedily.

Both Scale Committees Will Reduce Prepared Specifications—Pat Seated.

[BY DIRECT WIRE TO THE TIMES.]

INDIANAPOLIS (Ind.) March 16.—[Exclusive Dispatch.] The most important development of the United Mine Workers' convention today was the further outlining of the policy of the national officers, which now makes it certain that every step to be taken will be in the direction of conservatism.

The leaders have felt that public sympathy has not been with them in the demands made by the January convention, and both in the East and West President Mitchell has found that a decided feeling existed that the miners were asking too much, and that the operators were fully justified in refusing their demands.

THE ONE OBJECT.

The one object of the miners is now to get the public on their side, and to do this the Bituminous Scale Committee will lower its demands till only a restoration of the scale of 1903 is asked for, while the Anthracite Scale Committee, in its reply to the operator's refusal, will abandon every demand, with the possible exception of recognition of the union and an eight-hour day.

While an increase in the anthracite wage scale will also be asked for, it will be incorporated, to be abandoned under the operators' showing, and with a view to making it appear that the miners are making sacrifices in order to maintain peace.

The thirty-six members of the committee that formulated the demands presented to the anthracite mine owners were in consultation with President Mitchell, last night and today, and it was unanimously agreed to reply to the refusal of the operators in a spirit of conciliation, and attempt to secure concessions which the refusal would seem to have rendered entirely useless.

SOME FAVORED STRIKE.

Some of the members of the committee favored ordering a strike at once in the anthracite fields, but President Mitchell and District President Nichols appealed for delay, and after several hours of argument a majority of the committee agreed that a conciliatory reply be written, and this action was made unanimous. It is the plan now to have a meeting with the anthracite operators in New York as soon as the joint conference here adjourns.

ROBBINS ARRIVES.

Francis L. Robbins, president of the Pittsburgh Coal Company, reached here today, and went at once to the private room of President Mitchell, where he and the miners' leader were in consultation for more than an hour. When the time came for the assembling of the convention, Mitchell sent word that he could not be present, and the first session was conducted in his absence. In the meantime, he and Robbins were closeted together, and no one was permitted to enter.

From questions asked by Robbins after the conference, it is inferred that Mitchell told him of the feeling against him among the Western operators, for he spoke at once of the erroneous reports that had been circulated and the friction they had caused among the operators. He denied emphatically that he had been impelled to overtures for a settlement by the United States Steel Corporation, and said that his contract with it contained a strike clause which covers such a situation as might arise over the suspension of mining. He declared that all the steps he had taken were on his own initiative, and he alone was responsible for them.

MITCHELL HELPS DOLAN.

When the Committee on Credentials made a further report this afternoon, the name of Patrick Dolan was in the list of delegates, but on motion, the report was separated, and his admission was voted on singly. There was opposition to seating him, but Mitchell and other national officers argued in his favor, and he was seated as a delegate, as was also District Vice-President Bellingham.

THE SCALE COMMITTEE.

The Scale Committee, appointed by Mitchell, contains representatives of the Southwestern Miners, who are notoriously in favor of peace, and it is argued that this means that more conservative demands will be made upon the operators.

All the indications point to the committee reporting a scale demanding that the 5.5 per cent. reduction made two years ago be restored, and it is also plain that the convention will adopt the report and send the committee into conference with the operators with this demand as the only bar to peace.

SOCIALIST RESOLUTION.

The resolution asking that the United Mine Workers convention denounce the kidnaping of the Western Federation officers and also providing for financial support in their defense has been prepared by Western Socialists, and will be presented to the convention by the delegation from Arkansas. It is in the hands of a delegate named Moody. It is drawn with a Socialist preamble.

VOTE IN ARIZONA.
NO STRIKE AT CLARK'S.

[BY DIRECT WIRE TO THE TIMES.]

PRESCOTT (Ariz.) March 16.—[Exclusive Dispatch.] From Jerome is a report that a secret vote was taken yesterday by the 1500 miners employed in Senator Clark's United Verde mine, on application to strike. The motion was voted down. The mine is fully unionized, with Senator Clark's consent. Wages average $3.50 a day for eight hours.

IN DEFENSE OF MRS. M'LEAN.

PITTSBURGH MEMBER SAYS HALL FUNDS ARE EXHAUSTED.

Constitution of the Daughters of the American Revolution Will Not Permit the Society to Run Into Debt—The Philadelphia Members Strongly Favor Re-election.

[BY DIRECT WIRE TO THE TIMES.]

PITTSBURGH (Pa.) March 16.—[Exclusive Dispatch.] Aroused over what she declares to be the attack on the President-General, Mrs. McLean, by enemies in the society of the Daughters of the American Revolution, Mrs. Samuel Ammon, regent of Pittsburgh Chapter, tonight came to the defense of her chief. Mrs. Ammon also is a member of the Continental Hall Committee.

"Reports emanating from Washington, which seek to cast discredit on Mrs. McLean, because, as they allege, she has not kept her ante-election promise concerning the speedy completion of Continental Hall, are inspired only by those who cherish enmity towards her, for which there is no reasonable foundation," declared Mrs. Ammon.

"Mrs. McLean has done all possible for her to do in the matter of Continental Hall. The constitution will not permit us to run into debt. The funds contributed by local chapters for building the hall are exhausted. No more will be available until the chapters bring the contributions up to the next congress. We require at least $200,000 more to finish the hall. How can Mrs. McLean undertake to make the society responsible for such a large sum when the proceeding is forbidden by the constitution? She has never had this work out of her mind. Has traveled all over the United States visiting local chapters and inspiring them to vigorous efforts to see the necessary funds raised."

Asked if she believed there was anything serious in the report that the wife of Vice-President Fairbanks would be put up as a candidate against Mrs. McLean, Mrs. Ammon replied: "I do not. Mrs. Fairbanks has not spoken. All this talking has been done for her. I believe the reports emanate from the same sources that inspired the criticism on Mrs. McLean."

Philadelphia members of the society are strongly in favor of Mrs. Donald McLean's reelection as president of the organization next year. Mrs. Alexander E. Patton, the Pennsylvania State Regent, today flatly contradicted the report that Continental Hall is not progressing, owing to the present regime. Mrs. John F. Devlin, regent of the Merion Chapter, said the reports against Mrs. McLean have been circulated by the Fairbanks coterie as a means of creating friction for convention time.

IN NEED OF LABOR.

Appeals from All Over the Western States Are Reaching Chicago and Supply Is Short.

[BY DIRECT WIRE TO THE TIMES.]

CHICAGO, March 16.—[Exclusive Dispatch.] From all over the Western States appeals are being made to employment bureaus of Chicago for laborers. The scarcity of labor has almost reached the point of famine, and there is already great alarm lest it be impossible, next July, to get men enough to gather the wheat crop of the Middle West. St. Louis, Kansas City and San Francisco are the three cities that have made the most urgent calls for help. Mechanics and unskilled laborers are in great demand, and employment bureaus are unable to meet calls.

Western railroads are in distress on account of the lack of labor. It is said by men conversant with the general situation that 250,000 additional men are needed for building operations.

From San Francisco and other cities appeals are being made for domestic help. There is an unusual scarcity of female laborers for house work.

CRASHING OF TRAINS IN BLINDING STORM.

Colorado Wreck Horror Credits Victims to Mislaid Orders.

Utah-California and New Mexico Express Trains Were Less Than Two Hundred Yards Apart When the Impending Disaster Was Discovered—Only One Body of the Dead Recognizable.

[BY DIRECT WIRE TO THE TIMES.]

PUEBLO, March 16.—Conservative estimates on the total loss of life by the Rio Grande wreck place the number of dead at thirty-five. Rio Grande officials insist that the exact number of persons on the two trains cannot be ascertained.

P. F. Lively, night operator at Swallow, whose failure to deliver orders to train No. 16, is supposed to have been the cause of the wreck, has been employed by the road for many years. He was relieved from duty tonight, and will be suspended until the matter is thoroughly investigated by the officials.

PUEBLO (Colo.) March 16.—In a blinding storm which made it almost impossible for the trainmen to see ahead, the two trains collided head-on at a point midway between Portland and Adobe, twenty-seven miles west of Pueblo, at 2:20 o'clock this morning. Immediately following the collision, several of the wrecked cars burst into flames and were consumed, a number of passengers being burned to death. Over thirty others were injured, but of these it is not thought any were fatally hurt. The cause of the wreck is attributed to the failure of an employé of the road to deliver an order, which changed the meeting-place of the two trains.

CALIFORNIA EXPRESS LATE.

The Utah and California Express No. 2, west bound, left Pueblo over an hour and a half late, and was given orders to meet the Colorado and New Mexico Express, No. 16, east bound, at Florence. This order was changed, and the west-bound train was directed to pass the east-bound train at Beaver, about twelve miles east of Florence. The order should have been delivered to the train crew at Swallow, but for some reason, still unexplained, the operator there neglected to do so. In the meantime, the east-bound train had received its orders, and expected to meet the west-bound train at Beaver.

THEIR FIRST SIGHT.

Both trains were running at the usual speed, the deep snow and high wind making it necessary to exercise exceptional care. Suddenly, both headlights flashed out from the darkness, and it was realized for the first time that something was wrong. According to the story of Fireman J. H. Smith of the west-bound train, Engineer Walter Crosslett opened the emergency brake and the train was checked for an instant, but the slippery rails and the momentum of the heavy train carried it on.

From the stories told by several of the trainmen who survived and were in the forward part of the train, the impact was scarcely noticeable, but the crushing, grinding noise that followed warned them that something had been struck. The helper on No. 3 evidently acted as a sort of cushion, minimizing the force and weight of the heavy mountain engines that haul the trains where the grade does not require assistance.

MONSTER MACHINES CRASH.

This helper was crushed like so much paper, and the monster machines ran through, locking themselves together as if in a death struggle. Fireman Smith was the only one of the engine crews who escaped. The baggage and mail cars and coach of No. 16 buckled, but none of the cars were telescoped, as was first reported. The baggage car of No. 3 broke in two, and the three coaches squeezed together.

SHEET OF FIRE APPEARS.

Hardly had the trainmen and passengers reached a realization that all was not right, when, to their horror, a sheet of fire ran through the cars on both sides of the engines, and in a twinkling the crackling sound of breaking timbers started them to action. In the forward coach of the west-bound train, every seat was occupied by passengers, most of whom were homeseekers on their way to the Northwest. A number of foreigners were among them, and in their terror they gave up life without making any attempt to reach safety outside the burning car.

Paralyzed with fear and with prayers on their lips, they sank to the floor and were roasted. The cooler ones in the car, seeing their danger, rushed for the windows and doors, and with the aid of the passengers in the rear of the train and those members of the train crew who were unhurt, managed to reach the open air. Many of them were injured more or less seriously by the rough handling they received, or from flying glass and timbers.

EFFORTS AT RESCUE.

Although many were willing to undertake the risk, efforts to rescue those who remained in the burning cars would have been suicidal, as the heat was unbearable. When the occupants of the two standard and two tourist sleepers of the west-bound train saw that nothing could be done to check the flames, they aided the trainmen in pushing back the sleepers, and these cars were not damaged in the least. The sleepers on the east-bound train were also pushed back, and soon after they were placed out of the reach of the leaping flames. The wrecked cars were soon reduced to a mass of smouldering ruins.

RELIEF TRAINS DISPATCHED.

Communication was opened with the Pueblo offices of the railroad from Portland, a mile or so away, and a relief train with physicians was dispatched to the wreck at once. As quickly as possible, the injured were placed in the sleepers, and the engine of the relief train started back to Pueblo with them, and also the passengers of the east-bound train who had been saved.

Another relief train came from Florence and the engine was coupled to the sleepers of No. 16, and as many of the bodies of the dead as could be removed from the wreckage at that time were placed aboard. This done, the searchers began picking up bones, pieces of burned clothing and personal property of the victims of the disaster, until several boxes had been filled. The remains were placed aboard the undamaged sleepers of No. 16 and taken to Pueblo.

ONLY ONE BODY INTACT.

It is reliably reported that but one body is sufficiently intact to make recognition possible, all the others having been incinerated. Identifications of the victims who succumbed to the merciless flames is only possible, it is believed, through a comparison of lists of rescued and missing. No accurate estimate of the number of dead was possible, by reason of the fact that so many of the bodies were practically destroyed.

Work of clearing away the débris of the wreck began at daylight, with the aid of two wreckers, one on each side of the wreckage.

It is announced that the track will be entirely clear and trains running by tomorrow noon. One of the first things the wreckers were called upon to do was to lift the tender of one of the engines off the Santa Fé track, which runs close by the Rio Grande, where it had been tossed by the cars crowding against it. A peculiar feature of the wreck was the fact that none of the sleepers left the rails, and the cars and engines which were burned were standing on the ties if not on the track.

The monetary damage to the railroad property is estimated at $200,000. In addition to this, all the baggage on No. 16 was destroyed, as well as the mail. One of the pathetic tragedies of the disaster was the wiping out of all but two of the family of Taylor Hewitt of Lebo, Kan. Father, mother, daughter, grandchild and the wives of the sons are missing. The two sons, E. A. Hewitt and W. L. Hewitt, are among the injured in the hospital here, each of them having leg fractures in addition to other injuries.

THE HEWITT FAMILY.

E. A. Hewitt said tonight: "Our party consisted of my father, Taylor Hewitt; my mother, Lillian Hewitt; my sister, Pearl, aged 15 years; my brother, W. L. Hewitt; my sister-in-law, Winona, aged 31; my wife, Catherine, aged 17; our four-months-old baby, Claudus; Mr. and Mrs. Edwin Cowley and Fred Jones. We were going to Joseph, Or., to work in a sawmill for my grandfather, H. M. Ricker. A dream that I had several months ago, in which our family was all killed, kept coming into my mind. I saw just as plainly as I later saw the real wreck everything that took place after the collision. I saw people trying to drag themselves out of the cars; saw strong men plead to be killed; I saw my own wife and baby consumed by fire before my eyes, and as I struggled vainly to rescue them, I awakened in terror, and with cold beads of perspiration crawling slowly down my face.

"I went forward to my party. My wife was sleeping soundly. Our little baby was just half asleep. Catherine wakened and said: 'Good-night.' I leaned over and kissed her, and she smiled.

"I sat down again and closed my eyes, but in a few minutes was aroused by a crash. When I tried to move, I found my leg was broken. I heard my wife calling me, but could not go to her. Some one dragged me out. I screamed for some one to rescue my wife and baby, but nobody paid any attention. Men were running madly about calling for their wives; mothers

(Continued on Second Page.)

Mme. Du Gast, the wealthy French woman explorer, captured by brigands in Morocco, whose disappearance has contributed fresh excitement to the quarrel between Germany and France at Algeciras.

INFLUENCES AT WORK IN MOROCCAN FIELD.

Deadlock at Algeciras Presents Opportunity for Neutral Power—Granting Certain Premises Would Lead France to Consider Concessions.

[BY DIRECT WIRE TO THE TIMES.]

ALGECIRAS (Spain) March 16.—[Exclusive Dispatch.] The situation here is intensely interesting, in spite of outward appearances, which show that the delegates are idle. There has been no committee or general meetings, and as one of the most interested diplomats remarked, this morning, "The deadlock is complete."

And so it is, most surely; but there are good influences at work to try to save the situation at the last moment, not by intervention, which is declared quite malapropos, and at the present moment not acceptable or desirable, but by a proposal to be brought forward, probably by the delegate of a neutral power, whose services might became invaluable if all goes well with his plans.

ADJOURN TO TUESDAY.

Suffice it to say that a suggestion made to adjourn the next plenary sittings until Tuesday next, has been considered good enough by the Spanish directing council, in view of a new proposal being forthcoming, which, unlike Germany's latest proposition, so summarily rejected, will be found to contain reasonable propositions as the basis of discussion, leading to a final understanding.

MUTUAL CONCESSIONS.

Once the premises are established, France may be taken as having been approached in a spirit which will place her in a mood to listen with good will to propositions of surrender in the bank question, wherein she might split the difference with Germany, accepting four shares instead of the five she claims as being in just proportion to her financial interests in Morocco. Thus Germany would cede on the police a little, and France the same amount on the bank. It is held that it would be exceedingly well now if Germany would drop the "mailed-fist" style of diplomacy, which she has tried repeatedly to adopt here, and which has created a feeling of much resentment among the other diplomats.

Attempts made by Germany to influence governments to cause their delegates to vote in favor of the Austrian proposal are also utterly condemned, as an illegitimate means to coerce the conference. They have failed utterly with Italy, France and Spain. Not only that, but they have created much suspicion generally of German methods, which are said further to have extended into giving two of these governments to understand that the sentiment of the conference was anti-French, when it was really anti-German.

THE DUGAST CASE.

Fuel has been added to the fires by the report that Mme. DuGast, a French woman explorer, possessed of wealth, has been captured by Moorish brigands and held for ransom. Mme. DuGast disappeared over a week ago, and nothing has been heard from her since. The Germans point to this episode as illustrating the inadequacy of French policing in Morocco, asserting that the French have not been able to protect their own people.

JAPANESE STUDENT'S HONORS.

ANN ARBOR (Mich.) March 16.—K. Sunadi, a Japanese student, won first honors, tonight, in the annual oratorical contest of the University of Michigan, and received $100 in gold and the Chicago Alumni gold medal. His subject was "The Mission of New Japan."

TWENTY PERSONS INJURED.

PARIS, March 16.—Twenty persons were injured, tonight, by an explosion in a chemical factory in the Rue Veille du Temple. The damage to the property is $200,000.

AWFUL TRAIN WRECK.

(Continued from First Page.)

were wildly screaming for their children; some were throwing themselves in the snow.

"I saw Fred Jones hanging out of the window of the burning car, pleading for some one to kill him. The flames shot up about him, and he fell forward dead."

Hewitt and his brother will return to their home in Kansas and bury their dead.

In the front end of the ruins of the smoker of No. 3 were found the charred hands of a man crossed, and held together by a pair of handcuffs. That was all that was left to show that a convict who was being taken to prison was burned in the wreck.

DEATH MADE HORRIBLE.

The disaster was made more horrible by the manner of the death of many of the passengers, variously estimated from twenty to thirty-five. Fire swept over the wreck, engulfing the victims in a cauldron of flames, and leaving only charred and blackened bones to tell the tale of slaughter.

TWENTY-TWO NAMES.

A list of injured given out by officials of the railroad comprises twenty-two names. None of the injured are dangerously hurt, and it is believed all will recover quickly.

A LIST OF DEAD.

A list of dead, made up from close investigation by responsible persons (the railroad officials refusing to make a list for publication,) follows:

WILLIAM HOLLIS, engineer No. 16, Pueblo.

WALTER COSSLETT, engineer No. 3, Pueblo.

H. D. SUDDUTH, fireman No. 16, Pueblo.

EDWARD E. BAIRD, deputy sheriff, Denver.

ARCHIBALD WHITNEY, prisoner, on way to penitentiary at Cañon City, in charge of Baird.

MRS. WILLIAM BURNSIDE, daughter and daughter's child, all of Kansas, town not learned.

A. N. BARKLO, Salida.

MISS GRACE BARKLO, Salida.

ENEAS M'PARLAND, express messenger, Denver.

TAYLOR HEWITT, Lebo, Kan.

MRS. LILLIAN HEWITT, Lebo, Kan.

PEARL HEWITT, 15 years old, Lebo, Kan.

MRS. KAHERINE HEWITT and baby, Lebo Kan.

ED COWLEY, Lebo, Kan.

FRED JONES, Lebo, Kan.

MRS. ED COWLEY, Lebo, Kan.

MRS. WINONA HEWITT, Lebo, Kan.

FRED LIMECOLEY, Denver

Injured:

PATRICK MURPHY, Florence, Colo.; serious injuries.

P. PETERS, baggageman, Denver; ribs broken and head cut.

JAMES PROCONONE, traveling to Florence, Colo., from Italy; head hurt and otherwise injured.

IRA ELROD, Gypsum, Colo.; foot sprained.

MISS MABEL FIELDS, address not given, traveling to Wolcott, Colo.

E. A. HEWITT, Lebo, Kan.; one leg broken and otherwise injured.

MISS MARIE GOOCH, Oakland, Cal.; suffering from shock.

THOMAS WEBB, Yampa, Colo.; right foot sprained.

R. W. PHILLIPS, Kaysville, Utah; foot bruised.

C. C. HOUSE, Champa, N. M.; both knee caps broken, right hand and mouth cut.

L. C. RANSBOTTOM, San Francisco; neck hurt.

W. R. PAGE, Yampa, Colo.; back injured.

I. KISSELL, New York; head slightly injured.

G. GARBER, New York; ear torn.

C. M. WRIGHT, New York; head slightly injured.

JAMES PAGE, Whitewater, Colo.; head cut.

F. H. SWEENEY, Clinton, Mo.; foot crushed.

J. L. LOTTON, Bellflower, Mo.; hip crushed.

G. C. CLARK, Portlando, Colo.; head cut.

J. C. VEALE, Denver; neck slightly injured.

J. S. REEF, Leadville; neck injured.

B. I. JONES, Denver; back hurt.

A. L. KNOUS, Ouray, Colo.; neck hurt.

Near the ghastly hands were found two revolvers, the property of Deputy Sheriff E. E. Baird of Denver who was also killed. His prisoner was an actor known as Archibald Whitney, who had been sentenced to the penitentiary on a conviction for forgery. In the bones of his fingers was held with the grasp of death the metal piece from the window casing. The prisoner had attempted to climb out of the burning car, and might have escaped a horrible death but for the handcuffs.

Patrick Murphy, a well-known Florence oil man, was taken from the wreck unconscious, and was reported to be dead, but an hour later he revived.

PAID HIM TO WAIT.

Captain of American Ship Collects Large Charges for Delay on African Coast.

[BY THE ASSOCIATED PRESS—A.M.]

NEW YORK, March 16.—In a letter received here by the owners, Capt. David Van Horn told how he turned a trick on the German government in German Southwest Africa and sent home from the bark Helen A. Wyman over $70,000 collected from the Germans for demurrage. Incidentally, the bark is coming with a cargo of mahogany, said to be the first brought here in an American vessel in competition with the French trade.

The ship left Rosario last July with a cargo of hay to be delivered to the German government at Ludicritz Bay. Arriving at his destination, the captain found some thirty sailing vessels and steamers in the roadstead. A war was in progress inland.

Capt. Van Horn was not in a hurry. He simply reported his arrival, filed his application for wharfage room and sat down and waited. The wait lasted fifty-two days. Later, he presented a bill for demurrage at the rate of $135 a day, and this was paid.

A St. Petersburg paper printed statistics showing that 397 executions occurred in Russia during the month of January.

GIBSON PICTURES FREE.

Subscribe for The Sunday Times.

An exclusive series of ten pen and ink studies by this famous artist will be put out, one each week, with the Sunday Times, commencing March 25th. They are printed on good paper, with tinted background, suitable for framing.

Furniture Wanted.

Highest prices paid for all kinds of second-hand household goods. 1500 E. Ninth.

New England Tourists

Will not see all of California unless they plan to stop at matchless Hotel del Monte on their way to San Francisco. City office at 222 South Spring street.

If You Are Going to Build

Insist that Holdtite Cement Plaster is used. Walls will be fireproof, vermin-roof, sanitary and hard. No cracks. Call 430 Chamber of Commerce. Home 3373, Main 4311.

Art Lovers, Attention!

A series of ten of Gibson's most famous pictures have been secured exclusively by The Times, and one will be put out free each week with the Sunday Times, commencing March 25th. If you are not at present a reader, subscribe at once and secure this valuable collection of fine pictures without cost.

WORST TRAINWRECK SINCE EDEN HORROR.

Collision Followed by Holocaust on the Rio Grande—Human Beings Past All Power of Rescue Burned in Wreckage—Other Details.

[BY THE ASSOCIATED PRESS—A.M.]

PUEBLO, March 16.—The worst railroad wreck in Colorado since the memorable Eden disaster occurred about 2:30 o'clock this morning on the Denver and Rio Grande Railroad, near Adobe, about three miles west of Pueblo. Eastbound train No. 16 crashed into No. 3 westbound, telescoping the forward cars on each train. The coaches at once took fire and the flames completed the horror begun by the collision.

The number of dead is estimated at from fifteen to fifty. The number of injured is placed at twenty-five. The cause of the wreck is attributed to a failure to deliver orders to No. 16, so that No. 3 could pass.

Among the physicians who rendered assistance was Dr. F. N. Cochens of Salida, who was on No. 16 at the time of the collision, but who escaped injury. He as once began caring for the wounded and was assisted by Dr. G. W. Rambro and Dr. F. R. Moore of Florence, who soon arrived at the scene of the disaster. Some of the victims were pinned under the wreckage, and burned alive before help could reach them.

NO. 3 HEAVILY LADEN.

Most of the injured were on No. 3, which was heavily laden. No. 16 carried comparatively few passengers, and these escaped generally with a slight shaking up. A man named Hewitt lost his father, mother, wife, three children, a brother and two other relatives. Two of the crew on No. 3 were killed and two on No. 16. One of the engineers on No. 3, which was a double-header, was found dead in his cab with his hand on the throttle.

M'PARLAND DEAD.

E. M. McParland, a relative of the detective of that name, and an express messenger, is among the dead. Many of the bodies will never be identified, having been burned to a crisp. Part of the mail was destroyed, and all the express matter.

Relief trains were at once dispatched from Pueblo and Florence, but the work is necessarily slow because of the smoke and cold. The first train bearing the injured reached Pueblo shortly after 6 o'clock.

SAW THE HEADLIGHT.

A. H. Smith of Pueblo, fireman to Engineer Causlett, stated that he saw the headlight of train No. 16, as it rounded the curve about two hundred yards distant. He went to the engineer's side, and saw Engineer Causlett at the emergency brake. He stooped down and, feeling Causlett's feet on his back, jumped. Not a word passed between the two men.

Grant Kekler of Pueblo, engineer on the second engine of No. 3, and Harry Hartman, his fireman, both noticed the headlight of No. 16 as it rounded the curve. Kekler yelled "Look out," and applied the emergency brake. Both escaped by jumping. Engineer Kekler said that he had barely recovered himself when the whole train seemed to be on fire.

Frank Smith, conductor on No. 3; Mike Garrett, conductor on No. 16, and Philip Peters, Globe Express messenger on No. 3, escaped.

SLEEPING CAR SAVED.

Superintendent Rockwell stated that train No. 3 was composed of a mail car, express car, two day coaches, two tourist and two standard sleepers. All the sleepers were saved, none of the occupants being injured.

R. I. Jones of Denver, Colo., colored mail weigher on No. 16, and who was with Express Messenger McParland, escaped with injuries about the chest and head.

W. A. Watkins, colored, of Denver, train porter on No. 16, escaped with cuts about the head.

SOME WHO ESCAPED.

J. L. Lawton of Belleflower, Mo., and S. H. Sweeney of Trenton, Mo., escaped with slight injuries. Lawton had his back badly wrenched and left leg cut. Sweeney's left leg was pinned beneath the wreckage and badly mashed. He was pulled from the mass by two men just before the fire reached him.

L. H. Rose and Ed F. Wood of Denver, mail clerks on No. 3, escaped with a slight shaking-up. The impact they say, was hardly noticeable.

"When we felt the shock," said Rose, "we both rushed to the door realizing that something was wrong. The fire had started in the coach in the rear of us by the time we got out."

The wrecker reached the scene at 6:45 o'clock a.m., but the fire from the coaches prevented any operations until later.

The place where the trains came together was near Mile Post No. 147. The trains were rounding a sharp curve around a high bluff, just a short distance west of where passenger train No. 16 and freight No. 63 came together October 15, 1904, in which collision several persons were killed and injured.

It was impossible for the engineers of each train to see the other until the two trains were within about two hundred yards of each other. At this point, the Santa Fé and Denver and Rio Grande tracks run close together, and it was easy for the engine men to suppose that the oncoming train was on the Santa Fé track.

THE FIRST ORDERS.

According to the first orders, the trains were supposed to meet at Adobe, one-half mile from the scene of the wreck. At Florence, No. 16 received orders to meet No. 3 at Beaver, five miles east of Portland. It is supposed that No. 16 was to have been given similar orders at Swallows, but failing to receive these ran on to Adobe.

Drs. C. A. King, J. A. Black, J. J. McDonnell and several doctors from Florence and Cañon City were on hand soon after the wreck.

OTHERS OF THE INJURED.

JOHN SCOTT, Denver, arms and legs cut.

A. GARBER, ear cut.

L. C. RANSCOTTOM, San Francisco, neck injured.

DAVE M'CULLAM, Chicago, porter, inhaled gas.

SARAH GALLIGAN, Cleveland, cut on head.

MYRON PHILLIPS, Salt Lake, ankle hurt.

W. F. PAUL, Portland, Or., foot hurt.

T. H. WEBB, Yampa, Colo., slight.

BERT MYERS, Pottsville, Mo., slight.

W. L. HEWITT, Lebo, Kan., slight.

CLAUDE ROBINSON, Denver, serious.

H. L. GOLDBERG, Denver, slight.

W. R. PAGE, Yampa, Colo., serious.

RALPH BRITTON, Brighton, Iowa, serious.

MABEL FIELDS, Wolcott, Colo., serious.

ARTHUR E. HEWITT, Lebo, Kan., serious.

N. W. PHILLIPS, Coyville, Ill., slight.

C. C. HOUSE, Chama, N. M., slight.

J. PIERCANO, Florence, Colo., slight.

JACK SCOTT, Montrose, Colo., slight.

ED BRANEN, Leadville, Colo., slight.

GEORGE BRADSHAW, Chicago, left foot smashed.

S. W. FIELDS, Laramie, Wyo., left leg broken.

PHILIP PETERS, ribs broken.

JAMES TROCIONE, Florence, right leg lacerated.

R. I. JONES, mail weigher, Denver, chest and head injured.

A. E. SMITH, fireman, Pueblo, slightly.

W. A. WATKINS, Denver, cut on head.

HEWITT FAMILY'S LOSS.

Of the Hewitt family, eleven, only two escaped. The others were burned to a crisp. During the progress of the flames, one man was seen hanging from a car window. "For God's sake, save me," he cried, but the heat was too intense for the rescuers to reach him; he slowly roasted to death before the eyes of the crowds around the burning wreck.

THROWN FROM BERTHS.

For two hours and a half, half-nude men, thrown from their berths by the impact of the two trains rushing together, frantically tore at burning timbers, endeavoring vainly to extricate scorching people from an awful fate. When a relief train arrived from Pueblo, there was little left in the cars that were burned to indicate that there had been a precious freightage of human lives, excepting piles of scorched flesh and smouldering bones.

MAKES OFFICIAL REPORT.

S. K. Hooper, general passenger agent of the Denver and Rio Grande, yesterday afternoon sent out the following official report of the wreck:

"The telegraphic reports of the killed and injured have been greatly exaggerated. The engineer and fireman of No. 16 were both killed, as was also the engineer of No. 3. Fifteen passengers in the smoking car of the California train were killed, and about the same number of passengers in the day coaches of both trains injured. It has been impossible so far to identify the remains of the dead sufficiently to learn their names."

GLEANINGS BY CABLE FROM OTHER LANDS.

[BY DIRECT WIRE TO THE TIMES.]

LONDON, March 16.—[Exclusive Dispatch.] The Earl of Suffield, when seen by the New York World correspondent regarding Mrs. Ella Williamson, or Mrs. Ellen Williams, who was ejected from the New York office of J. Pierpont Morgan, four days ago, said that both he and Lady Suffield had known her and her family for a long time. When she left for America five years ago, he gave her a letter of introduction to J. Pierpont Morgan, asking the banker to aid her in securing reliable counsel in a will contest. The Earl said: "She wrote me a letter that Mr. Morgan treated her with great kindness, and had gone to great trouble to assist in every way. For that reason I am at a loss to understand her demonstration against him now, unless she has become insane through her trouble. Mrs. Williamson has a son, 23 years old, here in London. He is a very clever young fellow."

RHODES SCHOLAR DEAD.

[BY DIRECT WIRE TO THE TIMES.]

LONDON, March 16.—[Exclusive Dispatch.] One of the Rhodes scholars, A. K. Read of Louisiana, who matriculated in October, 1904, at Christ Church, Oxford, is dead, after three weeks' illness, due to overstudy.

TRANSPORTS OFF TO MANILA.

[BY DIRECT WIRE TO THE TIMES.]

PORT SAID (Egypt) March 16.—[Exclusive Dispatch.] The transports McClellan and Kilpatrick sailed today for Manila, having completed repairs.

BISHOP POTTER'S FUND.

[BY DIRECT WIRE TO THE TIMES.]

PARIS, March 16.—Bishop Potter writes to the European edition of the New York Herald from Rome, giving $100 to start a fund among Americans in Europe for the Courrieres mine victims.

BUENOS AYRES PERSONALS.

[BY DIRECT WIRE TO THE TIMES.]

BUENOS AYRES, March 16.—[Exclusive Dispatch.] Capt. Trimme has arrived to take command of the Panther. Baron Jeitsch Von Holleben, former German Minister here, and Ambassador at Washington, has arrived on a pleasure trip to visit his old friends.

AMITY OF STUDENTS.

[BY DIRECT WIRE TO THE TIMES.]

MARSEILLES, March 16.—[Exclusive Dispatch.] Seventy German students, on a tour for study, arrived at Marseilles today on the steamship Kronprinz, and were greeted with great enthusiasm by the French students, who showed them the city and the harbor works, and entertained them at a banquet tonight.

HOT ON "LIQUEFACTION."

[BY DIRECT WIRE TO THE TIMES.]

ROME, March 16.—[Exclusive Dispatch.] Signor Giuseppe Gaudenzi, a deputy from Forli, in the Chamber today severely criticised the Duke of Aosta for going in his official uniform last September to see the liquefaction of the blood of St. Januaris at Naples. Signor Biancheri, president of the Chamber, rebuked the deputy, saying that everybody's liberty of conscience must be respected. There was a great disturbance, during which Signor Gaudenzi was heard to say that the "liquefaction" was only a vulgar trick, at which there was renewed hooting, and the president ordered the stenographer to expunge the words from the records.

KING EDWARD AND BASQUES.

[BY DIRECT WIRE TO THE TIMES.]

LONDON, March 16.—[Exclusive Dispatch.] King Edward is manifesting great interest in the Basque country. He enjoyed another long drive today around Biarritz. At his request, a pelota match will be played shortly in one of the Basque villages.

EMBEZZLEMENT AND CONSPIRACY.

CASHIER AND LAWYER ARRESTED AT HAZLETON, PA.

Both Warrants Sworn Out by the President of the National Bank of Freeland—Fifteen Notes of Five Thousand Dollars Each Found on the Attorney.

[BY THE ASSOCIATED PRESS—P.M.]

HAZLETON (Pa.) March 16.—F. H. Everett, cashier of the First National Bank of Freeland, was arrested here tonight on the charge of embezzling $56,900 from the institution.

William Beckley, a lawyer of Bloomsburg, was also arrested on a charge of conspiracy. Both warrants were sworn out by President Oswald of the bank, before United States Commissioner C. S. Hill of this city, who committed the accused men without bail for a further hearing tomorrow. The bank was closed at 3 o'clock today and will not be reopened tomorrow.

Beckley, when searched in his cell, had in his possession fifteen notes of $5000 each, from the Pennsylvania Paper Mills of Catawissa. The capital stock of the bank is $50,000. It was organized in April, 1902, and Everett has been its cashier ever since. It is said all the depositors will be fully protected.

MOST DANGEROUSLY ILL.

High Priest of Anarchy Reported to Be Delirious and Reciting His Former Speeches.

[BY DIRECT WIRE TO THE TIMES.]

CINCINNATI, March 16.—[Exclusive Dispatch.] Johann Most, high priest of anarchy in America, is dangerously sick at the home of a friend, Adolph Kraus, here. His temperature is 103, and in delirium he is reciting again his former speeches in German. It is said he is suffering from erysipelas. Unless there is sign of improvement by morning, a physician will resort to antitoxin, the last desperate measure in such cases. Because of Most's advanced age, his chances are very uneven.

When police all over the country were looking for Most, with the idea he had something to do with the assassination of President McKinley, Kraus was quietly entertaining him at his home.

RAILWAY LABOR FAMINE.

High Wages Offered for Track Hands by Many Roads Anxious for Extension.

[BY THE ASSOCIATED PRESS—A.M.]

CHICAGO, March 16.—Western railroads are facing a labor famine. Twenty-five thousand men are needed in the Northern and Southwestern States to build the roads that are already under way, and it is estimated that before the first of June more than twice that number will be required.

There never has been such great activity in railroad building in the West as at present, and the visible supply of labor in that part of the country has been exhausted.

Ten thousand men are needed by the Western Pacific, the new Gould line to Southern California, and the company is offering from $2 to $2.50 a day for unskilled labor with the chance of steady work until the cold weather sets in again next fall.

Andrew Carnegie has given Drury College a Congregational institution, $50,000, without any conditions. He also has given $45,000 to Coe College, which will erect a $100,000 science hall.

FLASHES FROM WIRES.

Judge Alton B. Parker in an address before the Manufacturers' Club, of Charlotte, N. C., urged Southern Democrats to take the leadership of the party. "In 1896 you tried Nebraska and since that day no Northern State has accredited one of our party."

Mrs. Theodore Roosevelt attended, yesterday, the confirmation service at the Groton, Mass., school. It is expected that she will leave today for Washington. Kermit Roosevelt was among those confirmed.

The Jews have been ordered to leave Vladivostok in three days.

The majority of the workmen at Samara, Russia, are boycotting the elections.

The Russian loan that will be issued after the Moroccan question is settled will amount to $250,000,000 and possibly more. New York's percentage will be small.

Most of the merchandise arriving in Vladivostok is consigned to Japanese who are opening many shops.

A report from Washington states that the Secretary of Commerce and Labor yesterday accepted the resignation of Marcus Braun as immigrant inspector at Quebec. The letter of resignation was not made public.

Congressman J. A. T. Hull returned to Des Moines from Washington yesterday and began at once his campaign for renomination, which has been threatened by the announcement of the candidacy of former Secretary of State G. L. Dobson.

Among the announcements of appointments to the Howard faculty at Cambridge, Mass., the most important is that of Bliss Perry, editor of the Atlantic Monthly, as professor of English literature. His duties are to begin March 1, 1907.

Official circles in St. Petersburg seem rather pleased than otherwise at the efforts of the social revolutionists and social democrats to boycott elections, declaring that the abstention of the radical elements only insured the election of conservatives.

Three firemen were killed and nine others seriously injured last night in a fire which totally destroyed the old Sixth Regiment armory at Bridge and West streets in Camden, N. J. About twenty houses surrounding the armory were scorched. The loss was $60,000.

The State Department has received from the Christian Herald, through the Red Cross, and forwarded to the American embassy at Tokio, $50,000 for the relief of the Japanese famine sufferers, making a total of $80,000 from the Herald. Accompanying this contribution was the promise that another check for $50,000 would probably be forthcoming from the Christian Herald next week. It is the aim to raise a fund of $250,000.

A movement has been instituted by Edmund M. James, president of the University of Illinois, for the appointment of an educational committee for the study of the social, intellectual and industrial situation of the Chinese empire. Prof. James is a personal friend of the President and recently reported to him a memorandum on the subject, which the President and Secretary Root now have under consideration.

The Drake committee of the State Senate investigating the public offices of Cincinnati and Hamilton county, resumed work yesterday, Judge Howard Ferris of the Superior Court, George R. Scrugham and George Laugel testifying. Nothing particularly new was brought out.

The miners strike near Lens, France, is extending. About 30,000 men are out. The removal of bodies from the Courrieres mine continues.

Non-negotiable bonds and mortgage notes worth $30,000 were stolen yesterday in Chicago by robbers who blew open the safe in the office of Frank Troost, a monument maker.

The Dresser machine tool company's plant was destroyed by fire at Cincinnati yesterday. Loss $100,000.

The committee in London having in charge the celebration on April 28 of the fiftieth anniversary of Ellen Terry's connection with the stage, includes all the leading actor managers, Charles Frohman, Stephen Corridge, and artists and authors and many other influential men.

The plague has reappeared at Sydney, N. S. W. Two cases were reported Thursday and three more were discovered yesterday in the same block of houses.

The entire set of eight unused United States postage stamps, in the collection of A. H. Scholle, sold for $2501 at auction in New York Thursday night. The face value of the stamps is $1.75. It is a complete set of the issue of August 14, 1861.

PITH OF THE NEWS FROM MIDDLE WEST.

[BY DIRECT WIRE TO THE TIMES.]

CHICAGO, March 16.—[Exclusive Dispatch.] A climax to the week's unsettled weather conditions came this morning in the shape of a four-hours' blizzard. Then the snowfall abated and later gave way to clear skies and sunshine. The rays, however, afforded little warmth, and the mercury did not rise higher than 21 degs. The minimum was 13 degs. Middle West temperatures, the dash indicating below zero:

	Max.	Min.
Alpena	22	8
Bismarck	16	—8
Cairo	28	26
Cheyenne	12	—16
Cincinnati	30	20
Cleveland	24	20
Concordia	18	8
Davenport	14	12
Denver	14	—2
Des Moines	18	8
Detroit	26	16
Devil's Lake	24	—8
Dodge City	16	10
Dubuque	20	10
Duluth	18	—4
Escanaba	18	2
Grand Rapids	24	14
Green Bay	18	6
Helena	0	—10
Huron	16	—12
Indianapolis	24	15
Kansas City	28	14
Marquette	16	0
Memphis	36	30
Milwaukee	20	12
Minnedosa	30	4
North Platte	14	—4
Omaha	14	16
Rapid City	16	—16
St. Louis	24	20
St. Paul	18	—2
Sault Ste. Marie	20	8
Springfield, Ill.	29	18
Springfield, Mo.	22	16
Wichita	22	12
Williston	18	—10

DANGERS IN CHICAGO.

Chicago's leading hotels are more dangerous to the morality of the city than the low saloons, according to Dr. R. A. White, who made an address tonight before the Hamilton Club at its celebration of the victory of $1000 license proposition. Dr. White's strictures upon certain new and unrecognized sources of crime were severe. The highgrade confectionary store, with its bar attachment in shape of a soda fountain, was denounced as an ally of the "white slave trader."

"HARD TIMES PARTY."

Two years ago when the fashionable Ashland Club gave a "hard times party," its members appeared in overalls and similar costumes. At the "hard times party" given by the club tonight, the men wore dress suits and the women their best gowns, but a constable was in possession of the house. Financial embarrassments have prevented the organization from paying its rent.

MACKIE LOSES SUIT.

Charles Mackie, who had brought suit for $50,000 damages against George Mason for alienation of his wife's affections, lost his case. The jury, on the instruction of Judge Chytraus, declared Mackie had not presented sufficient evidence. Attorney L. D. Condee, for Mackie, made a motion for a new trial.

HELPS HIMSELF TO GAS.

[BY DIRECT WIRE TO THE TIMES.]

MILWAUKEE (Wis.) March 16.—[Exclusive Dispatch.] Gas valued at $20,000, and perhaps $30,000, used by one man, the proprietor of a big East Side apartment house in this city, has not been paid for. The Milwaukee Gaslight Company today admitted that the proprietor of the apartments has been tapping a main for seven years back, but refuses to divulge the name of the guilty person.

SARA WOULDN'T LAY.

[BY DIRECT WIRE TO THE TIMES.]

CHATTANOOGA (Tenn.) March 16.—[Exclusive Dispatch.] Sarah Bernhardt, the great French actress, today refused to lay the cornerstone for the new Schubert Theater, here, and a waiting crowd of 5000 persons, who had gathered to see "the Divine" was disappointed.

Theaters—Amusements—Entertainments.

BELASCO THEATER— TONIGHT AT 8 SHARP. The Belasco Theater Stock Company's ... OLD HEIDELBERG. PRICES—Every Night, 25c to 75c: THURSDAY and SATURDAY ... NEXT WEEK—The Famous Farce, "THERE AND BACK."

ORPHEUM THEATER—SPRING ST., ... MODERN VAUDEVILLE. DAN SHERMAN and MABEL DE FOREST CO. in "The Fall of ..." ... SISTERS, Daughters of Pat, Singers and Dancers; ... men With the Italian Voices; AL CARLETON, ... TETTE, Hugh N. Callender, A. Sheldon Bellinger, ... THREE SELDOMS, Plastic Statuary Posing; ROSAIRE and ... the Tar; ORPHEUM MOTION PICTURES, Showing ... HERRMANN THE GREAT, With New Illusions. Matinees Daily Except Monday, 10c and 25c. ...

GRAND OPERAHOUSE—MAIN ST. ... Pollard's Lilliputian Opera Co. ... Perfect Productions by Fifty Cute, Cunning ... VANCE IN PRICES. Matinees Sunday, Tuesday and Saturday, 10c, 25c and 50c. NEXT WEEK ...

MOROSCO'S BURBANK THEATER— Matinee Today. PERFORMANCE TONIGHT GOOD-BYE TO ... WEEK STARTING TOMORROW AFTERNOON "THE IMPERIAL HIGHW..." By Harry D. Cottrell. ... Matinees Every Sunday and Saturday, 10c and 25c. Children under 5 not admitted.

MASON OPERAHOUSE— MATINEE TODAY AT 2:15—LAST TIME ... MR. CHARLES B. HANFORD PRESENTING TWO MASTERPIECES OF THE DRAMA. Tonight, "Othello." Matinee, "The Taming of the ..." Preceded by "THE OLD GUARD." Seat sale now on. Prices—Night ... Matinee, $1.00, 75c, 50c and 25c.

HOTCHKISS THEATER—4th and SPRING. Matinee Today—Last Time Tonight. Hoyt's "A TIN SOLDIER." With LOTTIE KENDALL and the OLYMPIA OPERA CO. ... EVENINGS—75c, 50c, 35c, 25c. MATINEES—35c, ... TOMORROW MATINEE—"LITTLE CHRISTOPHER," ...

PRAEGER PARK— THE GREATER NORRIS & ROWE C... MUSEUM—MENAGERIE—HIPPODROME. Enormous Tents PRAEGER PARK 4 Days—March 19, 20, ... Two Performances Daily at 2 and 8 p. m. ... 100—CIRCUS CHAMPIONS AND CELEBRITIES—100. STIRK (10) FAMILY, Cyclists and Roller Skaters; LE FLEUR ... PICARD BROS., Acrobats; ... FUL CLOWNS; EDNA MARIETTA, only lady ... performing Elephants, Camels, Lions, Tigers and Llamas. EVERY ACT and FEATURE NEW ...

THE CHUTES—Admission 10c— FREE RIDE Down the CHUTES and on the MINIATURE ... SATURDAY NIGHT ...... Miss ETHEL PEARL MITCH... CHIAFFARELLI'S ITALIAN B... FREE .... Concert Every Afternoon and Evening. THEATER AND BAND STAND ... SEE THE IGORROTE VILLAGE! | DR. CARVER'S DIVING ...

CAWSTON OSTRICH FARM— 150 Gigantic Birds

WARM PLUNGE AND SALT TUB... At the LONG BEACH BATH HOUSE, ... are pronounced by those who know to be the best ... comfort. The SURF BATHING is unequaled on this ... tric cars at Sixth and Main streets and be convinced.

Timely Special Announcements.

SAN JOSE—(San Hosay)— And SANTA CLARA VALLEY, ... Blossom Festival Beginning About ... And extending into April. Saratoga Day, Mar. 17. ... In the world can such a scene be duplicated. ... SAN JOSE CHAMBER ...

THE STANDARD SEWING MACHINE— WILLIAMSON PIANO CO., 327 S. Spring St. ...

Superb Routes of Travel.

FAST STEAMER CABRILLO— Santa Catalina I... Submarine Gardens In crystal waters—wonderful beyond description. Aquarium of Game Fish A greater variety of living specimens than found in any other aquarium in the world. Eruption of Sugar Loaf A beautiful sight—on arrival of Saturday evening boat. Hotel Metropole First-class—American plan. Orchestra. Company reserves right to change steamers and time of ... BANNING CO., Huntington Building.

SPECIAL TRIP—On Glass Power B... For passengers returning same day. SUBMARINE GARDENS ... showing hundreds of seals, wild goats, eagles, beautiful ... marine life through the crystal waters adjoining Catalina Island ... 1:30 p.m. METEOR BOAT CO., Inc.

$2.00— Special Saturday and Sunday Excursion Rate to Mt. Lowe. Fifty miles of delightful travel. Two thousand square miles of wonderful panorama. CARS LEAVE SIXTH AND MAIN STREETS AT 8, 9, 10 A.M. AND 1 AND 3:30 P.M. The Pacific Electric R...

FOR San Francisco by "Fast Line," STEAMER RATES INCLUDE BERTH AND MEALS. ... express steamships SANTA ROSA or STATE OF CALIFORNIA ... 3500 tons, leave REDONDO Wednesdays and Sundays ... Leave PORT LOS ANGELES Wednesdays and ... For SAN FRANCISCO and Way Ports—Leave SAN PEDRO ... Steamers COOS BAY or BONITA, Mar. 1, 5, 9, 13, 17, 21, 25, ... For SAN DIEGO—Leave PORT LOS ANGELES Mondays and ... 4 p.m. Leave REDONDO Mondays and Fridays 10:30 p.m. ... to all Eastern cities via San Francisco and Seattle. ... Offices 338 South Spring St. E. BRANDT, District Passenger Agent. C. D. DUNANN, General Passenger Agent, 10 Market Street, ...

PACIFIC MAIL S.S. CO.—For Hono... CHINA, MANILA, INDIA AND AROUND THE ... Fleet augmented by two new twin-screw steamers, ... MANCHURIA, 27,000 tons; MONGOLIA, 27,000 ... SIBERIA, 18,000 tons; CHINA 10,200 tons. ... 28, 31, April 7, 14, 25, May 2, 10, 17, 25, June 5, 12, 19, ... T. A. GRAHAM, General Agent; N. R. MARTIN or A. ... Spring Street. Also agents for all Trans-Atlantic ...

STEAMER SANTA BARBARA—... Will sail for San Francisco and Seattle direct; S.S. ... and Crescent City, S.S. SHASTA for San Francisco and ... OKE for San Francisco, Eureka and Portland ... meals. For further information apply to G. J. LEHMAN, ... Spring Street. Both Phones 808.

OCEANIC STEAMSHIP CO.— HONOLULU, S.S. Alameda, April 7; HONOLULU, ... ZEALAND and AUSTRALIA, S.S. Sierra, March ... Mariposa, April 16. Information, literature and tickets ... Second St., Los Angeles. Home Phone 1904. ...

MOYER ET AL. ARRAIGNED.

CALDWELL (Idaho) March 16.—President Charles H. Moyer, Secretary-Treasurer William D. Haywood and former Executive Committeeman George A. Pettibone, the officers of the Western Federation of Miners who are charged with the murder of former Gov. Frank Steunenberg, were taken before ... Smith, this ... Their attorneys ... the indictments ... minous affidavits ... between Gov. ... others ... to deprive the ... erty.

...PITAL BIDS EXCEED LIMIT.

...ntes for the Sacramento Structure Opened.

...t Total is Fifty Per ...t Over Allowance.

...Sugar from Cuba. Train Overturned.

...[BY ASSOCIATED PRESS—P.M.]

...CRAMENTO, March 16.—The ...ral Commission this after... ...ed bids for remodeling the ... as provided for by the Legis... ...t session, when $252,000 ...ated for the purpose. ...work to be done was di... ...ven subdivisions, with ... proposals, and upon this ... bids were received. ...of the lowest bids far ex... ...propriation, but it is possi... ...through the adoption of al... ...ternatives, the cost of the ... be kept reasonably near the ... The total of the lowest ... nearly $485,000. LOWEST BIDS. ...bidders were: ...filling, concrete, brick, ...stone and granite work— ...Los Angeles, $94,945. ...Charles A. Palm, Sacra... ...plastering, glazing and ...James Campbell, San ... ...and gas fitting—Scott, Ly... ...Sacramento, $23,856. ...heating and ventilating—Rus... ...Engineering Company, ...iron, tinning, roofing, ...sheet and metal lath work— ...Construction Company, San ... ...and graining—Len Hen... ...Bros., $11,149. ...Elevator Company, ...and ornamental grill work ...Company, San Francisco, ...Columbia Marble Com... ...Francisco, $41,328. ...head of scagliola— ...& Price Company, San ... ...Marble Company also ...$94,875 for all mar... ...scagliola work. SPECIFICATIONS. ...afternoon the commission ...the consulting ar... ...amended, by deciding to ...alternative propositions, ...aggregate of bids down ...about $40,000 in excess of ... ...morning, it was believed ...cost of the work could be ...exact amount of the ...for the remodeling of ... ...indicated, in re... ...forms by several repre... ...examined labor, that all ...be done by contractors ... ...appropriation called ...became a question ...be legally curtailed ...bringing the cost ...named, and it was ...the matter to the ...his opinion before ...with the matter.

...WOUND. ...FOOTPAD. ...PRESS—A.M.] ...March 16.—A few ...draft, employed in ...Southern Pacific Rail... ...stopped on the ...bonds, who relieved ...

...ward, a young man ...Palm Station with a ...wound in his ankle. He ...was held up by footpads, ...The injured man gave ...to Palmer. ...at the Receiving ...removed to the County ...He is being kept un... ...permit escape, as a ...robbery will be ...

...the detectives that ...the man who held up ...Palkner and his ...Graft fired a ...that the wound in ...caused by the bullet.

...DROPPED. ...DEFICIENT. ...PRESS—P.M.] ...UNIVERSITY, March ...announced yesterday ...students had been ...University because ...decline in scholarship. ...were warned that their ...fell below grade, and ...were notified that ...high subjects was ...to a corresponding ...have been suspended ...thereof.

...NORTH TRADE. ...ARE TO ANSWER. ...PRESS—A.M.] ...March 16.—The ...Commission yes... ...on the Southern ...Pacific roads and their ...under the complaint of ...Company of Wich... ...that the differen... ...pounds on wheat ...

...TRAIN IS UPSET.

...Special Leaves ...Omaha—Crew ...

...PRESS—P.M.] ...March 16.—A spe... ...train from ...that upset this ...miles past Be... ...and three ...over on their ...

...to passengers ...leaving left at ...crew of five men ...Shat... ...fifteen feet ...Firemen ...under the ...injuries. He ...

...taken before Dist... ...Smith, this morning. ...Their attorneys filed ...the indictments, ...minous affidavits ...between Gov. ...others identified ...to deprive the de... ...erty.

shipments from Missouri River points to California as compared with flour shipments, be reduced to 5 cents.

Railroad officials regard this suit as the sequel to the commission's decision in the recent corn case reducing the differential on corn shipments from Missouri River towns to the Coast, as compared with cornmeal shipments, from 10 to 5 cents.

Cornmeal manufacturers on this Coast assert that the result of that decision has been to materialy lessen their output, as they are not able to compete with shipments from the East.

FRESNO FACES RAGING STORM.

DAMAGING FLOODS ARE RUSHING THROUGH THE VALLEY.

Rivers at Danger Point and Country Generally is Afloat—Twenty-two Feet of Snow on Mountains, Which Acts as a Further Menace—Many Vineyards Destroyed.

[BY THE ASSOCIATED PRESS—A.M.]

FRESNO, March 16.—A storm of unprecedented severity has been raging for the past sixty hours, and the region between the San Joaquin and Kings rivers is threatened with the greatest flood in years. The fall of snow in the mountains exceeds all records.

Advices from Pine Ridge, which is at 5000 feet altitude, say already over twelve feet of snow has fallen, and at the summit the depth is said to be over twenty-two feet. At Millwood, the headquarters of the big Sanger Lumber Company, there is over fifteen feet, and it is still storming.

Both the Kings and the San Joaquin are at the danger mark in spite of the immense amount of water that the ditches, built of late years, are diverting.

Big Dry Creek, which flows north of Clovis, is higher than ever before known, and the whole country to the northeast of Clovis is a sea of water.

The residents of Garfield Vineyard district, northwest of Clovis, worked all night in the blinding rain, building levees, but their work went for nothing, when a huge overflow wave went sweeping through that district this morning.

Fancher Creek, flowing south of Fresno into the canals of the Fresno Irrigation Canal Company, is beyond control, and laying waste valuable vineyards. Already miles of land are covered with five feet of water.

After a night of terror the six hundred people of Laton, on Kings River, this morning moved in a body to the grade of the Santa Fé Railway. The levees about the town, which are six feet high, were beginning to overflow, and advices from the mountains were to the effect that still greater floods were coming.

The Kings River is over its banks near the Delta, and great floods are flowing south toward Hanford and the Tulare Lake basin.

At noon water was beginning to approach Fresno on both the north and the south sides and fears are entertained of a severe flood, the first since 1887.

Numerous bridges are being washed out in the northern colonies and the water is threatening the cemetery.

From all parts of the county come reports of great damage, and still rapidly rising water. The ore-shipping sheds of the Mountain Copper Company, on the Polasky branch of the Southern Pacific, are under water. Both the Santa Fé and Southern Pacific report numerous washouts and train service is demoralized.

Later—The town of Clovis was reported two feet under water and twenty families had left their homes.

This afternoon all the ditches between Fresno and Clovis either overflowed or broke, and many vineyards and farms in the path of the water were swept by the flood. Families have been compelled to seek the upper stories and roofs of houses until rescued.

Big Dry Creek is still rising.

A million acres of land on the West Side already are under water. Crowds of townspeople successfully kept the water away from Fresno by strengthening the Barton levees.

Reports from the mountains indicate that there is great danger of the Shaver dam going out. Behind the dam is a big lake of water, which if let loose will undoubtedly carry away everything along the San Joaquin clear to Mendota.

RAW SUGAR FROM CUBA.

SPRECKELS USES SHIP LINE.

[BY THE ASSOCIATED PRESS—A.M.]

SAN FRANCISCO, March 16.—The sugar war between Claus Spreckels's western sugar refinery and the sugar-factory company of Honolulu has forced the former company to bring raw sugar to this Coast from Cuba.

Spreckels has put on a line of sailing vessels for that purpose and one of them, the Queen Victoria, is en route with a cargo. Others are to follow. Spreckels also will get cargoes from Java and the Philippines, as instead of getting 150,000 tons from Hawaii, as he did last year, his supply from that country this year will not exceed 40,000 tons.

EXAMINE FAHEY'S BODY.

MAY HAVE BEEN MURDERED.

[BY DIRECT WIRE TO THE TIMES.]

SACRAMENTO, March 16.—[Exclusive Dispatch.] Medical examination of the body of Patrick Fahey who was found dead in Chinatown points almost undisputably to murder.

The body was discovered in an outhouse immersed in nearly six feet of water, but death was not due to drowning, the only mark of violence being a discoloration of one eye.

Dr. Lindsay says the man has not been dead more than three days. Three Japanese have been placed under arrest.

TAKE CHILD ON SCHOONER.

ITALIANS SAIL WITH A BOY.

[BY THE ASSOCIATED PRESS—A.M.]

SAN FRANCISCO, March 16.—The police this afternoon learned that Italians boarded the steam schooner Samoa this morning with a 2-year-old child and sailed for some Southern port.

One of the Italians was about twenty-five years old, spoke no English, while his companion was taller and acted as the interpreter. The authorities are certain that the child is Johnnie Toso, who was kidnaped from Colma. They have wired to San Pedro and Port Harford to have the vessel searched.

It is now the opinion that the boy was stolen for the purpose of securing a ransom.

THREE ITALIANS ARRESTED.

[BY THE ASSOCIATED PRESS—A.M.]

SAN FRANCISCO, March 16.—Three Italian gardeners were arrested yesterday in connection with the disappearance of John Toso, the 2-year-old boy who lived with his parents at Colma. The police think the men know something about the whereabouts of the child and will submit them to a vigorous examination tomorrow.

NEW SMELTING WORKS.

WORK ON PLANT BEGINS.

[BY THE ASSOCIATED PRESS—P.M.]

SAN FRANCISCO, March 16.—Work was commenced today on the $5,000,000 plant of the American Smelting Company at Point San Bruno, San Mateo county. Chief Engineer Walker, with a corps of assistants started the work of pile driving.

A pier over a mile long is to be run out into the bay, so that deep-water ships may load and unload.

The smelting works will give employment to 2000 men. The company has 200 acres at the point.

RAILROAD DIRECTORS.

UNITED COMPANY ELECTION.

[BY THE ASSOCIATED PRESS—A.M.]

SAN FRANCISCO, March 16.—At the annual meeting of the stockholders of the United Railroads the following directors of the company were reëlected: Patrick Calhoun, Charles Holbrook, George F. Chapman, B. S. Guinness, J. Henry Myer, A. C. Kains, I. W. Hellman, Joseph S. Tobin, Thornwall Mullaly, Tirey L. Ford and G. H. Davis.

After the meeting was over President Calhoun stated that the report that has gone forth regarding his company having any intention of buying the Oakland roads was entirely without foundation.

HANFORD CONDITIONS GOOD.

IRRIGATION DITCHES FULL.

[BY THE ASSOCIATED PRESS—A.M.]

HANFORD (Cal.) March 16.—The total rainfall for March is 1.75 inches. Conditions are excellent. Kings River and other streams are high, but will not do damage to property in Kings county. Irrigation ditches are full and doing good to all lands within reach. Surplus water from Kings River and Cross Creek, is irrigating much dry land in the southern part of the county.

WORK TRAIN WRECKED.

CARS ARE THROWN INTO DITCH.

[BY THE ASSOCIATED PRESS—A.M.]

FRESNO, March 16.—A work train that started from Fresno to repair the tracks on the Merced division of the Southern Pacific road was thrown into a ditch three miles north of Berenda this afternoon. The engineer was pinioned under the cab and burned by the scalding steam.

A relief party sent from Madera in buggies rescued the men, the bridge across the Madera River being in too unsafe a condition for the train to attempt a crossing. The rails spread on account of flood.

HOLD-UPS CAUGHT.

SHERIFF GETS STAGE-ROBBERS.

[BY THE ASSOCIATED PRESS—A.M.]

SAN JOSE, March 16.—The two men who held up the Mount Hamilton stage last Saturday night were captured Wednesday by Sheriff Ross, and the two boys who were being held for the crime were set free. The robbers, according to the confession of one of them, today, are Sedellia Biada, aged 36, and Edward Bernal, aged 18, both of whom had been working at the Mount Hamilton Vineyard, near the scene of the hold-up.

Bernal today told the entire story to the Sheriff. That officer is convinced that Biada is the man who held up the stage about a year ago, and that he drew young Bernal into the second crime. Both men were brought up in Hall's Valley, through which place the Mount Hamilton road passes.

BUCKMAN WILL CASE.

MRS. RUNYON OPENS CONTEST.

[BY DIRECT WIRE TO THE TIMES.]

SACRAMENTO, March 16.—[Exclusive Dispatch.] Mrs. E. A. Runyon, mother of the late Mrs. Ora Runyon Buckman, yesterday filed papers in her contest to probate the will of the deceased, which was executed October 30, 1905. In the documents of contest she alleges that her daughter, Mrs. Buckman, at the time of making and executing her will was not of sound or disposing mind, and that she was under the domination of Stephen F. Neal, the chief devisee under will, and that he did not permit her to see any of her relatives or friends except in his presence. Mrs. Runyon alleges that the revocation of the will made subsequent to the alleged will was regular in every particular and that under it, Ora Runyon Buckman died intestate. The prayer of the contestant is that judgment and decree be entered to that effect.

FLOOD AT VISALIA.

THREE RIVERS IS RISING.

[BY THE ASSOCIATED PRESS—P.M.]

VISALIA, (Cal.) March 16.—Flood water reached Visalia this evening. Center street has been changed into a waterway. Church street and several of the residence streets are under water. A telephone message from the mountains says Three Rivers is steadily rising and that the water is all headed this way.

In some parts of Tulare county four inches of rain has fallen since 3 o'clock yesterday. This region has never had such a soaking since its occupancy by white people.

A sensation was sprung today in the Tom Stokes hold-up case now on trial in the Superior Court in this city. Mart Bennett, a witness for the plaintiff, while on the stand made a confession that he himself was one of the men who held up and robbed Owen Connelly in the back yard of the Visalia House, and that Stokes's part in the hold-up was to knock Connelly into insensibility.

SLOPE BRIEFS.

The Thomas Was Disabled.

SAN FRANCISCO, March 16.—Among the passengers on the transport Thomas, which arrived today, were Rear-Admiral T. H. Stevens, retired, and Col. E. A. Garlington, Inspector-general of the Philippines, who is on sick leave. When a few days out from Manila one of the engines snapped a rod and for thirty hours the vessel was under slow bell to allow the mechanics a chance to make the necessary repairs. During this time a terrific storm was raging and some of the more timid passengers became greatly alarmed.

Loss in Barn Fire.

MODESTO, March 16.—Fire burned a number of cattle, mules and horses and two carriages and a quantity of hay when the barn of Andrew Warren near Turlock last evening was destroyed, causing a loss of $4000; partly insured. Cause unknown.

Educators Read Papers.

STANFORD UNIVERSITY, March 16.—Today's session of the Association of American Universities was held here in the council room of the university. A paper was read by President Jacob Gould Schurman of Cornell University on "The Reaction of Graduate Work on Other Work at the University." By invitation Prof. Carpenter of Columbia University and Prof. Gayley of Berkeley took part in a discussion on the subject of President Schurman's paper.

Stockton Danger Past.

STOCKTON, March 16.—Though portions of the southern part of town where it is sparsely settled are inundated, and some of the outlying districts are flooded by the high water of the past few days, there is little or no damage, and the water is subsiding in all directions. Seepage water has come into basements and cellars, but the weather has cleared off and all danger of a general inundation is past.

Body of Missing Man.

SAN FRANCISCO, March 16.—The body of C. M. Hartnett, manager of the tug George R. Bailey, was found yesterday on the shore of Goat Island. Hartnett disappeared from the tug during a trip on the bay February 28 and it is presumed that he accidentally fell overboard.

St. John's High Mark.

VISALIA, March 16.—It has rained almost continuously during the past three days. St. John's River reached high mark today. Cottonwood Creek is the highest in thirty-seven years. As a precautionary measure, all Santa Fé trains were taken off the Visalia division late this evening.

"SOUTH OF THE TEHACHEPI."

NEWS SUMMARY OF THE SOUTHERN COUNTIES.

The City Auditor of Pasadena declines to make a statement about assessments to be levied on automobiles of tourists now visiting in that city. There is a generally-expressed belief that a tax should be paid on each machine, either in Pasadena or at the eastern home of the tourist, wherever it may be, but that it would be unfair to compel the owner to pay taxes on the same property at both places.

It is reported that the Pasadena Throop Polytechnic directors are looking for a tract of from thirty to forty acres, whereon to establish the contemplated new institute, and to be used as campus grounds. The institute will not leave Pasadena, it is declared, and has not contemplated it, but desire a site just outside the city limits.

The Pasadena Emergency League is contemplating the building of a tent city, similar to that at Santa Barbara, for tubercular patients. It may soon issue circulars as to the treatment of those so afflicted, including rules of sanitation, etc.

It is reported that the Y.M.C.A. directors of Redlands will endeavor to sell their present building, purchase and improve a new site, on which will be erected a building to cost from $40,000 to $50,000, and to be equipped with natatorium, bowling alleys, clubrooms, dormitories, etc.

Dr. Noble, general examiner for the University of California, yesterday gave a thorough and critical examination at the Union High School of Hollywood. This school is not yet three years old, and students and teachers were put to a close test to decide if the school could be placed upon the accredited list of high schools of the University. At the close of the work, Dr. Noble announced that he would recommend the school as a whole.

At Santa Barbara yesterday the City Council passed an ordinance doing away with the present volunteer fire department, and creating a paid department.

Dissatisfaction has been expressed at Hollywood over the manner of making nominations for the Citizens' ticket for the coming municipal election. The Board of Trade there held a special meeting last evening to act on the matter. A resolution was adopted declaring that any who wished could make other nominations.

The candidates of the Citizens' ticket at San Pedro have published a platform pledging themselves to adopt, if elected, an ordinance calling for a freeholders' election for the purpose of framing a charter embodying such laws as will meet with the approval of the people. Public parks, street improvements, police protection and municipal ownership of water and public utilities are among the things promised.

Veterans of the G.A.R. were royally entertained by the women of the Relief Corps at Pasadena yesterday.

A party is out in search of Capt. Al Holbrook, who is missing on Catalina Island. While hunting, Holbrook was stricken with illness, and his companion lost his way while trying to go for aid. Afterward he returned to where he had left Holbrook and found him missing.

City Hotels.

HOTEL LILLIE
534 S. HILL ST., FRONTING CENTRAL PARK.
A high-class family hotel. Table and service unsurpassed.
Write or call for terms.

HOTEL ALEXANDRIA
Constructed and Conducted for a discriminating public who desire comforts and service of the highest type.
Fireproof That Is Fireproof

First class Rooms fully furnished — Open for Business — Everything new European plan
HOTEL ORENA
705 West Seventh Street, Opposite Postoffice
EDGAR D. BENNET, Mgr.
CAFE ORENA
Excellent cuisine
Unsurpassed service

HOTEL LANKERSHIM
SEVENTH AND BROADWAY.
A New and Elegantly Furnished Hotel
300 rooms—150 baths—all conveniences.
Restaurant a la carte. Perfect cuisine.
COOPER & DAVIS, Lessees

PICO CHAMBERS
Modern hotel, recently opened. Beautifully furnished rooms with all up-to-date conveniences at moderate rates. Splendid Cafe.
PICO AND FLOWER STS. Cars in all directions.

The Leighton
A tourist hotel on American plan, first-class, southern exposure on Westlake Park; four stories; West Seventh cars. 10 minutes from postoffice.
F. A. CUTLER, MANAGER

Hotel California
SECOND AND HILL STS.
Most conveniently situated for both business men and tourists. Our rooms and suites are most pleasantly arranged for sunshine, the fine, large front porch getting the southern sun the entire day. Prices reasonable.
Our table d'hote meals at 25 cents, with 35 cents for Sunday evening dinner, are making an enviable reputation for the California.

Hotel Alvarado
A select tourist and family hotel.
N.E. CORNER WESTLAKE PARK.
The Ideal Location
Convenient to theaters and shopping district. The comforts of a home. The convenience of a hotel. W. B. CORWIN, Prop.

The Pickwick Apartments
833 SOUTH GRAND AVENUE
Just opened. Modern, one, two, three and four-room suites with buffet kitchens. Marshall & Stearns Company's Patented Wall Beds and Fixtures in every room.
Rates reasonable. Call and inspect the most beautiful apartments in Southern California.

The Everhardy
Just opened. Corner Fourth and Central avenue. One block from Arcade Depot. New pressed brick building, steam heat, elegantly and best furnished house east of Main street. Home 'phone 6214. V. D. Simms, Prop.

Hotel Bellevue Terrace
Sixth and Figueroa
Rates, $30.00 Per Month and up.

City Restaurants.

Cafe Orena
Excellent cuisine. Unsurpassed service. Good things to eat in a dainty, beautiful place. 705 West Seventh street, opposite Postoffice.
W. C. Eagon, Manager

After-theater diners will be royally entertained at the
Cafe Bristol
Entire Basement H. W. Hellman Building. FOURTH & SPRING

DEL MONTE TAVERN
SWELL RESTAURANT
219-221 W. THIRD STREET.

121 South Broadway — FOUND — 121 South Broadway
The right place to eat. Dairy Lunch, 10c. Meals 20c, 25c, and up.
121 Open Day and Night. 121

San Francisco Hotels.

HOTEL HAMILTON
San Francisco's newest hotel, 128 Ellis street. Fireproof bldg. Centrally located. Telephone and steam heat in every room. European plan. Rooms without bath, $1 per day; with bath, $2. Suites from $2.50 to $4. Fourth and Ellis st. cars from Third and Townsend st. depot pass the door.

Resorts
INFORMATION BUREAU
4TH FLOOR TIMES BLDG.
9 A.M. TO 6 P.M. OPEN DAILY
The TIMES FREE INFORMATION AND RESORT BUREAU is for the accommodation of those seeking recreation, rest and recuperation among sea shore and mountain resorts. Particulars are furnished regarding Hotels and Private Boarding-houses; their attractions, rates, etc. Photographs, circulars and transportation literature are kept on hand for inspection and distribution. Times readers can obtain here, in a few minutes, information that would take a week and in many instances longer to procure if they were compelled to write for it.

ARROWHEAD HOT SPRINGS
ONE OF THE WORLD'S GREAT HEALTH RESORTS.
RECUPERATION—REST—RECREATION.

Magnificent new hotel and bath house now open. Delightfully located in foothills of San Bernardino mountains. Hottest curative springs known; 196 degrees. All kinds of baths scientifically given, including mud baths. Schott-Nauheim baths for heart disease, etc. Agent meets all trains. Regular automobile service. Address for particulars, TRAVEL AND HOTEL BUREAU, 207 W. Third St., Los Angeles; ARROWHEAD HOT SPRINGS CO., San Bernardino, Cal.

Eastlake Park Sulphur Baths
WARM PLUNGE 40x175—HOT TUB BATHS.
Natural Sulphur Water is one of the oldest known remedies for rheumatism, skin, liver and stomach troubles. Try a treatment and note results.
Everything New. Tel. East 86. Ladies' Department in Connection.
Take Eastlake, Downey Ave. or Pasadena Car.

HOTEL CASALOMA
REDLANDS, CALIFORNIA.
IN THE MIDST OF ORANGE GROVES AND SNOW-CAPPED MOUNTAINS.
F. S. ROSE, Manager
The Most Beautiful and Healthful Spot in California

The Famous ARCADIA Santa Monica-By-The-Sea
Only one mile from the Venice Midwinter Carnival and the Palms Palace 5-minute car service and 5c fare to Venice. Lowest weekly and monthly rates of any California Resort Hotel of its class. Address A. D. Wright, Prop., Santa Monica.

Elsinore HOT SPRINGS and Lake View Hotel, the most picturesque place in California. Health-giving hot waters and mud bath the very best accomodations at reasonable prices. Write for circulars. C. S. Traphagen, prop.

HOT and COLD SALT BATHS at the Great St. Marks, Venice
ENJOY THE MIDWAY EXPOSITION, ETC.

Attention Tourists CALL ON US FOR INFORMATION AND LITERATURE ABOUT SAN DIEGO
HUGH B. RICE CO., Agts. San Diego Advertising and Emigration Bureau, 233 West Third st.

Relief Hot Springs
Quiet, restful surroundings, mountain air and sunshine quickly bring rest to the overworked.
Modern hotel, all city conveniences and home comforts. Rates $12 to $16 per week, including excellent table, bath daily and physician's advice during office hours.
Address TRAVEL AND HOTEL BUREAU, 207 W. Third st., Los Angeles, Cal., or Dr. Chas. E. Winslow, Medical Superintendent at Springs.
Phone Suburban 34

DR. HARPSTER'S Private Sanitarium
For Mental and Nervous Diseases.
SIERRA MADRE VILLA.
Beautifully located in the foothills above and overlooking Pasadena. A good home given to chronic nervous invalids and the mildly insane. Experienced resident physician and a corps of competent nurses. Especial attention given to diet, hydrotherapy, physical culture and outdoor exercise. Patients segregated. Cottage system, grounds secluded and inviting. A licensed institution. No commitment nor publicity necessary. Established in 1902. Tel. Pasadena Sub. 178, P.O. 127, Lamanda, Cal.

THE BUNDY HOT SPRINGS
Located in Elsinore, Riverside county, Cal. Especially good for stomach, kidneys, rheumatism. Hotel and baths practically under same roof. No staging. Santa Fe. L. G. Maxwell, Prop.

HOTEL SIERRA MADRE. Foot of Mt. Wilson, overlooks famous San Gabriel Valley and Baldwin Ranch; 18 miles from Los Angeles. Mountain water; American cook. Tel. Main 41, Sierra Madre. City office, 207 W. Third st. H. C. COLLINS, Prop.

Railroads.

Half Rates Sundays
SOUTHERN PACIFIC — SUNSET ROUTE — OGDEN & SHASTA ROUTES
From Los Angeles or Pasadena to any station east or south of Los Angeles and return to which the one way fare does not exceed $2.50. Minimum rate, 25 cents.
Also from any station to Los Angeles and return at the above rate within the above limit.
ROUND TRIP RATES AS FOLLOWS: Redlands, $2.05; Riverside, San Bernardino and Colton, $1.75; Ontario or Chino, $1.30; Pomona, $1.00; Covina, 70c; Santa Ana, $1.60; Anaheim, 80c; Newport Beach, $1.25. Correspondingly low rates to other points.
Good only on day of sale.
Tickets may be purchased and information obtained at 261 South Spring Street, Cor. Third Street or at Arcade Depot.
Also agent Pasadena or any S. P. Agent.
Southern Pacific

YOSEMITE VALLEY —AND— MARIPOSA BIG TREES
Open April 1st, via
RAYMOND-WAWONA ROUTE
The direct and short line to the Valley. Rains have filled the rivers, so that all the falls—Bridal Veil, Yosemite, Nevada—are more beautiful than ever.
"If there is but one place in California to see, let that place be Yosemite." Make your stage reservations early. Tickets and full information, with illustrated folder, may be obtained at Southern Pacific Ticket office, 261 So. Spring St., corner Third.
Southern Pacific

THE WAY TO CATALINA
IS VIA
SOUTHERN PACIFIC
Direct and close connection at San Pedro with boat. You have last Outward and First Homeward Landing. No delays. Boat never leaves wharf until arrival of train. Daily 9:05 a.m., from Arcade depot. Ticket Office, 261 S. Spring St., corner Third and Arcade depot.

AT THE NATIONAL CAPITAL.

LEASE SITES OF RESERVOIRS.

Secretary of the Interior Gives Permission.

Decision Assists Reclamation Service Materially.

Future of Federal Irrigation Work in California.

[BY DIRECT WIRE TO THE TIMES.]

WASHINGTON, March 16.—[Exclusive Dispatch.] The Secretary of the Interior has declared that cultivated lands acquired by the government for reservoir sites may be leased during the period of construction of irrigation works, provided there is no interference with the use and control of the lands.

Sec'y Hitchcock

His decision also permits the leasing of lands withdrawn from entry. This decision will assist the reclamation service in securing economical construction, by enabling it to purchase supplies near construction camps for men and live stock, as well as obtaining revenue from leased lands.

IRRIGATION IN CALIFORNIA.

The future of Federal irrigation work in California is imperiled to some extent by the recent action of the Senate in approving the resolution to divert $1,000,000 from the future receipts of the reclamation fund for the construction of drainage works in the Red River Valley, N. D.

California is concerned in this legislation, as the plans already approved for construction of the works by the government in the State call for larger appropriation from the reclamation fund than is immediately in sight, and if future receipts are to be cut off, work will be jeopardized to that extent.

NEED OF VIGILANCE.

The fact that this measure was put through the Senate, apparently without knowledge of Senators from California, emphasizes the necessity of increasing vigilance on the part of the State's representatives in Washington. It is to be expected that Congressmen will endeavor to have this fund expended in their own States, but if the fund is to be diverted for purposes never contemplated when it was created, the outlook for early extension of Federal work in California is not very promising.

Another "raid" upon the fund, it is said, is planned in the resolution introduced yesterday by Congressman Small of North Carolina to expend $3,000,000 for draining Dismal Swamp.

San Diego Quarantine.

WASHINGTON, March 16.—[Exclusive Dispatch.] The House Interstate Commerce Committee today reported the Senate bill providing for removing San Diego quarantine station from the naval reservation to Point Loma. This measure has passed the Senate and will take the place of Smith's House bill for the same purpose.

MISSION INDIANS' NEEDS.

KELSEY URGES RELIEF.

[BY DIRECT WIRE TO THE TIMES.]

WASHINGTON, March 16.—[Exclusive Dispatch.] Indian Inspector Kelsey appeared before the Senate Committee on Indian Affairs, today, and urged that relief be granted to the Mission Indians of Southern California, particularly those living in the vicinity of Campo. The LIndians have been deprived of lands which formerly yielded them a living, and are now in destitution, although anxious to support themselves. Inspector Kelsey pointed out that water, as well as land, is required for farming operations, and suggested that sufficient appropriation be made to acquire both land and water rights.

Senator Flint, who has personally investigated the condition of the Indians, will offer a bill appropriating $100,000 for the purchase of land and water rights for these Indians.

CONSTRUCTION OF COLLIER.

CALIFORNIANS URGE FUNDS.

[BY DIRECT WIRE TO THE TIMES.]

WASHINGTON, March 16.—[Exclusive Dispatch.] Representatives Gillette, Knowland and Needham today appeared before the House Naval Committee in behalf of the extra $300,000 appropriation asked for by the Navy Department to construct a collier at Mare Island Yard. They contended that although the department and Congress did not seem disposed to construct colliers or other vessels at navy yards, Congress had already made the action mandatory on two occasions, first, when it appropriated $1,250,000, two years ago, for constructing two colliers at the navy yards, one on the Pacific Coast, and the second when it increased the appropriation for each collier $175,000 at the request of Representative Knowland.

They declared it made no difference, in view of these facts, whether it costs more to build at the navy yards, or the price of materials has greatly advanced. Congress had declared in favor of building two colliers at the yards, and it was mandatory upon the Navy Department to obey the orders.

YOSEMITE AND BIG TREES.

COMMITTEE FAVORS RECESSION.

[BY DIRECT WIRE TO THE TIMES.]

WASHINGTON, March 16.—[Exclusive Dispatch.] Representative Smith today secured from the House Public Lands Committee a unanimous report upon the Gillette resolution accepting recession of Yosemite Valley and Mariposa Big Trees Grove. Mr. Smith himself drew the report, and may handle the resolution when it comes up on the floor.

As reported, the resolution is amended as agreed upon between the Secretary of the Interior and the California delegation, so that the southwestern boundary of the park will be changed to permit Huntington's electric railroad from Fresno to get eleven miles nearer Yosemite Valley's natural wonders.

SUPREME COURT VACANCY.

THE PRESIDENT'S STATEMENT.

[BY THE ASSOCIATED PRESS—A.M.]

WASHINGTON, March 16.—Secretary Taft was in consultation with the President for some time today. The President later authorized the issuance of the following statement regarding the successorship of Justice Brown in the Supreme Court:

"As Mr. Justice Brown will not retire until June, when the Supreme Court will take a vacation until the second Monday in October, and no public inconvenience can arise from a vacancy continuing through the vacation, the President will take further time to decide the question of Mr. Brown's successor. Several names, including that of Secretary Taft, have been under consideration, but no decision has been reached, or is likely to be reached or announced in the near future."

Secretary Taft went to the War Department for a few minutes before the meeting of the Cabinet. When he was asked his intentions, he directed his inquirers to the statement issued from the White House, saying that was the expression of the President's views, and that his (Mr. Taft's) lips were sealed. All that he could say was that the matter was indefinitely postponed.

FIFTY-NINTH CONGRESS.

REGULAR SESSION.

WASHINGTON, March 16.—HOUSE—Chairman Hamilton of the House Committee on Territories probably will seek to send the Statehood Bill, as amended by the Senate, directly to conference. If there should be an objection to this motion, the bill will go automatically to the House Committee on Territories, which will report it to the House with a recommendation that it be sent to conference. Consequently, the measure is wholly within the control of the Territories Committee, and it is not thought that there will be any effort to hinder the bill's immediate submission to conference, thus carrying out the agreement of the Republican conference yesterday. The delay in the consideration of the bill is due to an agreement to allow Statehood to go over until members of the House Rivers and Harbors Committee shall return from their southern trip.

ARID LANDS FOR RUBBER.

Before proceeding with the Legislative Bill, the House considered a bill permitting the leasing of 5000 acres of arid lands in Colorado to the P. F. U. Rubber Company for the purpose of cultivation of the rubber plant.

Mr. Brooks of Colorado explained that there was evidence of a rubber famine in this country, that last year 75,000,000 pounds of rubber was imported, and that the price had increased 300 per cent. during the past three years. The land in question, he said, was unfit for agricultural purposes, and had no mineral value.

Mr. Gaines of Tennessee proposed an amendment to prevent the "rubber trust" from getting control of the enterprise.

CRITICISED THE SPEAKER.

Mr. Shackleford of Missouri was given permission to discuss the bill, and began to criticise Speaker Cannon regarding the Statehood question. He was stopped before he had proceeded far, and an objection was fatal to the further consideration of the bill. Before referring to the Statehood matter, he had this to say about the manner in which Mr. Brooks got his bill up:

"The gentleman was not recognized until he had first surrendered his constitutional rights as a representative of the people, and crept into your private room, Mr. Speaker, there to supplicate you to extend to him your grace.

"No member can submit any matter to a vote of the House until they shall have first sought and found favor in your sight. The Constitution contemplates that the Speaker shall be the servant of the House. In defiance of the Constitution, you have made yourself its master. You have packed every committee so that no bill can be reported without your consent. Unless you are willing, no member can move to discharge a committee from the consideration of a bill and take it up in the House.

"You sit, an enthroned despot, subjecting the rights and destinies of this great people to the dictates of your own unbridled will.

"Who stands today between a progressive, enlightened people and the Statehood to which they are entitled? You, sir, only you; you crack your whip and a majority of this House cowers at your feet. You turn your thumb down, and the House deals a deathblow to prostrate, bleeding Oklahoma."

Here Mr. Shackleford said he had read in the morning papers that "Uncle Joe" had given it out flatfooted that he would not permit the House to concur in the Senate amendment on the Statehood Bill, and then proceeded:

"What a horrible announcement to be made in a free country."

The confusion in the House throughout Mr. Shackleford's remarks was such that very few members knew what he had said, when Mr. Tawney stopped him with an objection.

Hot words between Mr. Littlefield of Maine and Mr. Crumpacker of Indiana constituted the climax in a general criticism of growing appropriations by the former.

Previous to this colloquy, a running debate on the Republican side had thrown light on the House committees on expenditures in the various departments. The result, as pointed out by several members, showed that there should be a change in the rules, making it the duty of these committees to make an investigation each year of the manner in which appropriations are expended. General debate will be concluded at 2 o'clock Monday.

LIEUTENANT-GENERALSHIP.

Mr. Prince of Illinois at once endeavored to get up the bill abolishing the rank in the army of lieutenant-general. A motion to adjourn was voted down, and, the point of no quorum being raised, the doors were locked, and the roll called.

Some delay was caused in securing a quorum. It required, according to Speaker Cannon's idea, 193 to make a quorum, 192 had responded, and Mr. Olmsted was being indulged to make an argument to show that inasmuch as one member had died, one resigned and two had not been sworn in, a quorum was present when Mr. Byrd of Mississippi arrived and settled the argument by requesting a roll call. The Speaker announced the vote as 140 in favor of taking up the bill, 52 against it and 21 present.

Mr. Grosvenor, as soon as the bill was read, offered an amendment providing that the office should not be abolished until October 12, next, which, he said, would permit of the promotion of Gen. Corbin and Gen. MacArthur. Mr. Williams opposed the amendment, which was defeated, 79 to 100.

AGAIN A MINORITY.

Mr. Grosvenor at once made the point that no quorum was present, whereupon the roll was called on the amendment. The amendment again had a minority of the votes, 77 to 88, and 16 present, still no quorum.

Mr. Payne at once moved an adjournment and Mr. Prince demanded another roll call.

REFUSED TO ADJOURN.

The House refused to adjourn, 92 to 68, and again refused to adopt the Grosvenor amendment, the vote being 70 ayes, 79 noes and 18 present.

Another motion to adjourn was made and lost.

Then followed another long wait, during which Mr. Fulkerson of Missouri created some amusement by entertaining a group of members by whistling "We won't go home until morning," and other similar airs.

At 6:55 o'clock p.m., Mr. Prince, on being informed that his bill would be the regular order Monday, moved to adjourn.

At this time, 78 had voted for and 83 against the Grosvenor amendment. The House then voted an adjournment until Monday.

"JACKIES" IN MORO FIGHT.

REAR-ADMIRAL TRAIN REPORTS.

[BY THE ASSOCIATED PRESS—P.M.]

WASHINGTON, March 16.—The chief of the Bureau of Navigation of the Navy Department today received the following cable from Rear-Admiral Train, commanding the Asiatic fleet, dated Cavite, March 16, in response to a cablegram of inquiry as to the condition of the men of the navy wounded in the fight with the Moros at Mount Dajo, Jolo:

"In reply to your cablegram of the 15th, only injured:

ENSIGN COOKE, wounded on the foot.

"B. F. GILLMORE, coxswain, in elbow.

"JOSEPH FITZ, ordinary seaman, in arm.

"All can be removed to hospital at Zamboanga, by the 25th inst. Need not be sent home."

Cooke is from New York, and a grandson of the first Governor of the District of Columbia. Gillmore is from Texas, and Fitz from Iowa.

WASHINGTON BRIEFS.

Statehood Bill Consideration.

WASHINGTON, March 16.—At a conference of Republican House leaders, today, it was decided to consider the Statehood Bill Wednesday, March 21.

Geographical Survey Building.

WASHINGTON, March 16.—Dr. Walcott of the Geographical Survey has recommended to Congress that a new building be erected for the use of that branch of the government service at an estimated cost of $1,200,000. The directors say the government property and records in the rented buildings now occupied by the survey, the value of which amounts to about $6,000,000, are in constant danger of loss by fire, as the buildings contain over one hundred thousand square feet of varnished and inflammable wooden partitions.

Binger Hermann's Demurrer.

WASHINGTON, March 16.—Justice Gould of the District Supreme Court today overruled the demurrer to the indictment against Representative Binger Herrmann of Oregon, former Commissioner of the General Land Office, charging him with destroying public records.

American Zinc Production.

WASHINGTON, March 16.—Returns to the United States Geological Survey from all the producers of zinc in the United States show that the production in 1905 was 202,536 short tons.

Anti-Hazing Bill.

WASHINGTON, March 16.—The House Committee on Naval Affairs today authorized the sub-committee, headed by Representative Vreeland of New York, which investigated hazing at Annapolis, to prepare an anti-hazing bill for the consideration of the full committee.

OBITUARY.

Walter D. Tupper.

FRESNO, March 16.—Walter D. Tupper, one of the best known criminal lawyers in Central California, died this morning after a lingering illness. He was born in Canton, Miss., and was on officer in the Confederate army. He located in Fresno in 1875, being almost the first lawyer in this portion of the San Joaquin Valley. Tupper had long been prominent in Democratic councils. He was a cousin of Attorney W. D. Grady of San Francisco.

SALT LAKE DELAY.

SALT LAKE (Utah) March 16.—A passenger train which left Los Angeles four days ago over the Salt Lake route arrived here this morning. This train was delayed forty-eight hours by washouts near Caliente, Nev., and after it passed that point another trestle was carried away, which probably will delay through traffic twenty-four hours longer.

The Salt Lake route's Los Angeles Limited train, which left this city last evening for Los Angeles, is going over the Southern Pacific tracks by way of San Francisco.

COLLEGE ROWING.

STANFORD UNIVERSITY, March 16.—[Exclusive Dispatch.] The annual interclass regatta will be held on the bay near Redwood City tomorrow at 10 o'clock. The sophomore crew which last year defeated both California and Washington, is expected to win, but the freshmen crew is also a strong one. The course will be one and one-half miles.

RIO GRANDE'S RAMPAGE.

EL PASO (Tex.) March 16.—[Exclusive Dispatch.] As the result of mad rampage of the Rio Grande, United States engineers are making a new survey for Leasburg dam, which the government has decided to construct above this city, and the dam may not be built to Leasburg but at Penasco Rock.

MEXICAN EDITORS FLEE.

ST. LOUIS (Mo.) March 16.—[Exclusive Dispatch.] The bonds furnished by Mexican revolutionary publishers R. Flores Magon, Enrique Flores Magon and Juan Iarabia were declared forfeited today. The trio fled leaving an explanatory letter that they will continue publication of their paper elsewhere.

TO PREVENT ESCAPE.

For the purpose of preventing the possible escape of cars from the incline of the Pacific Electric depot through brake failures or any other accidental causes, a powerful pneumatic buffer has been constructed and placed in position in the center of the outgoing track. This buffer rises and falls before and after the passing cars, working automatically with the changing of the block signals by the operator in his tower.

The same switch that gives the motorman the signal to go ahead, operates the mechanism which causes the buffer to sink out of sight between the rails like the disappearing carriage of a coast-defense gun. The rear wheels of the car, as they pass out of the depot, throw a second trip, which causes the buffer to rise into position again in front of the next car approaching from the switch in the rear of the trainshed, and preventing the car from going beyond its prescribed position.

The buffer, which is constructed of wrought steel, rises to a level with the coupling buffer of the car, and forms an effectual stop against all accidents which might result from runaways of the car

NEW FEATURE SEEN AT MAIL-WEIGHING.

[BY DIRECT WIRE TO THE TIMES.]

CHICAGO, March 16.—[Exclusive Dispatch.] For the first time in the history of the railway mail service, the government's reweighing of mails in the western district is unaccompanied by strenuous competition by the railroads for transcontinental carrying contracts.

This remarkable condition has been brought about by an agreement among transcontinental lines which is as businesslike as it is unique. Now all lines leading to Los Angeles have common time, as do all lines leading to San Francisco, and train schedules are down to a basis which can be maintained under ordinary conditions.

The annual mail earnings of transcontinental roads which make up various routes are as follows: Burlington, Chicago to Omaha, $959,357; Union Pacific, Omaha to Ogden, $1,325,865; Southern Pacific, Ogden to San Francisco, $812,207; Rock Island, Chicago to El Paso, $405,876; Southern Pacific, El Paso to the Coast, $167,754; Santa Fe, Chicago to Los Angeles, $1,034,312; Northwestern, Chicago to Omaha, $447,791.

GEORGE GOULD'S COUP.

WABASH IN PHILADELPHIA.

[BY DIRECT WIRE TO THE TIMES.]

PITTSBURGH (Pa.) March 16.—[Exclusive Dispatch.] George Gould, by a brilliant coup, is believed to have captured Philadelphia for the Wabash system and to have realized the dream for an independent line from San Francisco to Jersey City. It is generally conceded in railroad circles that Gould is behind the company known as the Philadelphia and Western, which has just made the Philadelphia Council a most generous offer for a franchise through the city to the Schuylkill River, thence underground to Delaware.

For a thirty-five-years' franchise it offers a graduated percentage of gross earnings up to 5 per cent, and reversion of the entire property to the city at expiration of the franchise.

Mayor Weaver indorses the offer, and the Council is likely to pass it, though the fight with the Pennsylvania and Rapid Transit companies will be bitter.

From Parkersburg, W. Va., to New York, connection will be built with Gould's Western Maryland line, thence into Philadelphia over the tracks of the Philadelphia and Western. At the other end Gould is now building from Ogden to the Pacific.

LEVY TO SUE U. P.

SURPLUS FUNDS AT STAKE.

[BY DIRECT WIRE TO THE TIMES.]

BOSTON (Mass.) March 16.—[Exclusive Dispatch.] Jefferson M. Levy is reported to have cabled from abroad that he intends to bring suit to compel the Union Pacific management to distribute among the stockholders the surplus resulting from the company's participation in the Northern Securities transaction. He says that he considers the accumulation such that surpluses by corporations are dangerous to public welfare.

GEARY-STREET RAILROAD.

FAVORS MUNICIPALITY.

[BY THE ASSOCIATED PRESS—P.M.]

SAN FRANCISCO, March 16.—Judge Murasky handed down a decision today in the suit of I. Strassburger to prevent the city from building the Geary-street railroad. Strassburger brought suit as a taxpayer to prevent the Board of Supervisors from expending the money appropriated for the acquiring of the municipal railroad. He is a bondholder of the railroad company. The opinion rendered today is a victory for the city.

Judge Murasky, in concluding his opinion, says: "I am of the opinion that the intention of the charter was to enable the city to acquire public utilities out of its ordinary annual income, and that the practicability of so doing is a matter resting in the sound discretion of the Board of Supervisors."

MAY IGNORE UNION BOSSES.

CHICAGO CONTRACTORS THREATEN TO REVOKE WAGE SCALE.

Declare Unionists Have Forfeited Rights by Sympathetic Strikes. New Move Promises to Produce Upheaval in Labor Circles of Windy City—A Strike Still Threatened.

A falling out between Chicago building contractors and the organized building trades which have agreements with the employers' association is threatened and it is said that every wage scale which is now in force in Chicago is in jeopardy. This is in consequence of a meeting of the contractors at which it was decided that no union would be recognized in the future where the specific agreement that its members should not engage in a sympathetic strike had been ignored.

The fight to be made by the contractors, says the Chicago Chronicle, grows out of the trouble on the Borden block, where the initiative was taken by the stone-cutters and which has been taken up by a number of other trades identified with the Associated Building trades. It is said that common cause is being made by the organized workmen and the contractors have decided to stand shoulder to shoulder. The result may be that all wage scales will be ignored by the contractors, the claim being made that they are no longer bound by their agreements inasmuch as the unions have seen fit to violate them.

The first gun in the fight to be made by the contractors was fired when the representatives of the Steam-fitters' Protective Association were called before the Master Steam-fitters' Association to show cause why the employers should give further recognition to the agreement. The steam-fitters were told in plain language that inasmuch as they had violated their agreement by going on strike in aid of the stone-cutters, they could not expect the employers to recognize them as an organization in the future.

A peculiar feature of the situation lies in the fact that the bricklayers, who have held aloof from the fight in the past, became identified with the Associated Building Trades at its last meeting. This organization has a clause in its agreement which prevents it from engaging in a sympathetic strike. It is said the forthcoming election in the Bricklayers' union may have an important bearing on the future attitude of that organization, it being understood that the candidate in opposition to President Corcoran is not friendly to the affiliation of his organization with the central body of the building trades.

The contractors are determined to make the strongest fight possible in the courts, and to tie the hands of the union officials in every way possible. Yesterday action against the Chicago branch of the Journeymen Stone-cutters' Association of North America was withdrawn from the Superior Court and a new bill filed in the Circuit Court. The new bill seeks to enjoin six members of the old organization from interfering with their members who are working on new buildings in the downtown district. This injunction would also operate against the officers of all of the building trades and is said to have the undivided support of the contractors' organizations.

A repetition of the old fight made against the Building Trades Council in 1900 is threatened and it is predicted that if it comes it will be even more bitter than the contest which resulted in the annihilation of the central body.

Every building in the United States where the steel is supplied by the American Bridge Company may be tied up within the next week. For the last week locals of the International Union of Bridge and Structural Iron Workers have been voting on the proposition of a general strike and last night the Chicago body, looked upon as being the leading local in the international and being that to which the general president belongs, voted three to one in favor of empowering the general executive board to call a strike all over the country at any time it saw fit.

Frank Ryan, international president, was present and used his influence in favor of a general strike. It will devolve upon him to conduct the strike if it shall be ordered, and the fact that he is in favor of engaging in a struggle with the big steel company is looked upon as being significant.

If the strike comes it is said that a number of buildings in Chicago now in progress of construction would be stopped and it is said that others that are now in contemplation will not be started. A strike is certain to mean the loss of several millions of dollars to the city and may endanger the signing of several contracts between employers' organizations and labor unions.

The two years' fight between the bridge and structural iron workers and the safe and machinery movers over the question of jurisdiction, which has caused no end of trouble for Chicago contractors, is in a fair way to be settled. At the Pittsburgh convention of the American Federation of Labor the matter was referred to President Gompers for adjustment. President Gompers being unable to act delegated John J. Fitzpatrick, president of the Chicago Federation of Labor to represent him, and yesterday Mr. Fitzpatrick presided over a meeting of delegates from the Associated Building Trades, the Bridgemen's Union and the Safe and Machinery Movers' Union. The result was that the teamsters asked the other side to submit a definite proposition for settlement, the next meeting to be held Friday.

The teamsters have claimed the right to erect safes and other iron and steel which they haul to buildings. The bridgemen claim that the business of the teamsters ceases when they have delivered the material at the curb line. Until this time the Associated Building Trades have sided with the bridgemen, with the result that there have been a number of annoying strikes which have put contractors to considerable inconvenience as well as loss of money.

Judge Holdom will leave for Europe soon, but he has arranged to keep the striking printers in hot water during his absence. Recently seven additional members of the union were cited to appear before him to show cause why they should not be sent to jail for having violated his injunction, and it was arranged that they would have their hearing in Judge Gary's court. Those cited were C. L. McKay, H. G. Haskell, Dave Pallman, Thomas Loftus, Julius Patzymann, T. W. Goldman and M. Llewellyn.

Accompanying the motion to have the defendants show cause was a copy of affidavits signed by members of the Chicago Typothetae stating that the defendants had violated the orders of Judge Holdom by inducing and trying to induce the employés of the Typothetae to leave Chicago and had offered the non-union men transportation. Other alleged infractions of the injunction are also mentioned in the affidavits which will be read to Judge Gary.

HIGH AT BAKERSFIELD.

BAKERSFIELD, March 16.—As the result of the heavy rains of last night and today, the volume of water in the river is increasing rapidly, but will hardly reach the high point of last month. The rise began at 6 o'clock this morning, and within two hours a gain of two feet was noted at the power-house. From 8 o'clock until 11 the rise was continuous, but not so rapid as before. At 2 o'clock this afternoon the river was about at a standstill. At that hour the measurement was 3200 feet. The record for the last freshet was 6000 feet. Unless the rain is much heavier in the mountains there is no danger of high water.

Unloads the Liver, Opens the Bowels, Relieves the Kidneys

APENTA

The Safest and Most Reliable

HOUSEHOLD APERIENT WATER

A WINEGLASSFUL A DOSE

ALSO

SPARKLING APENTA

IN SPLITS ONLY,

NATURAL APENTA CARBONATED

A Refreshing and Pleasant Aperient for Morning Use.

DRINK WHILE EFFERVESCENT.

Sole Exporters: THE APOLLINARIS CO., Ltd.

GREAT FEATURE

Los Angeles Sunday Times

"In Pastures New"

By GEORGE ADE, the Humorist,

Author of "The Sultan of Sulu" "Peggy From Paris," Etc.

Weekly letters from London to appear in

Sunday Times

A fund of entertainment will be offered readers of these wholesome and clever English stories by the famous American author and playwright.

ORDER THE SUNDAY TIMES delivered by you by carrier. 20 cents per month.

As the tea kettle was the beginning of the steam engine so the ordinary soda cracker was merely the first step in the development of the perfect world food Uneeda Biscuit.

A food that gives to the worker more energy of mind and muscle—that gives to the child the sustenance upon which to grow robust—that gives to the invalid the nourishment on which to regain the vigor of good health.

5¢ In a dust tight, moisture proof package

NATIONAL BISCUIT COMPANY

THE MEXICAN INFORMATION BUREAU

—HAS REMOVED TO—

712 Lankershim Building, W. T. SELLECK, Gen. Mgr.

CAPITOL FLOUR

KNOW THE TRUTH about the superior goodness of CAPITOL FLOUR

You'll use it daily. Every sack guaranteed.

CAPITOL MILLING CO.

Kee

1022 SOUTH FLOWER

Thousands have

liquor habit by the

the Keeley

treatment.

venience and

invited.

SIGNET

The

rings

yers.

vestigate.

J. ABR

Jeweler & Silversmith

$1.00 FA

SOX....

Special

LOWMA

SUNSET TELEPHONE AND TELEGRAPH CO.

IT'S WISDOM

for every housekeeper to buy her groceries where she can get best prices, but how can she investigate prices without a Sunset phone? 5c a day.

Telephone Contract Dept., Main 47, SUNSET T. & T. CO.

MAKE HIM PROVE IT

MR. LONG CLAIMS THAT THE

Frank B. Long

PIANO IS "UNEQUALED" IN TONE.

Salt Lake Coal

THE NEW FUEL

A hard coal at a low figure is what many are looking for. Here it is. Phone or write us about it.

Only Direct Distributors

DIAMOND COAL CO.

235 W. Third St. Both Phones Ex. 315

COFFEE DISAGREES WITH MANY

There's health and strength from

POSTUM

Read "The Road to Wellville" found in the pkg.

SILK YARD-WIDE BLACK TAFFETA $1.00 PER YARD

A MATCHLESS VALUE

The Silk Store From Loom to Consumer.

219 Mercantile Place

PECKSNIFF" IN TORRID DENIAL.

TON CHARGE UNFOUNDED, SAYS HORNBLOWER.

Claims That He Did Not Discuss Insurance Legislative Funds During the Beers Administration as Stated by the Attorney in His Impeachment Speech.

[BY THE ASSOCIATED PRESS—A.M.]

YORK, March 16.—Former William B. Hornblower last defended his original approval of the Beers pension plan which was ridiculed by Andrew Hamilton during the latter appeared before the Legislative Insurance Committee at Albany yesterday.

In course of Mr. Hamilton's remarks in which he declared that his relations with the late John A. McCall were sanctioned by the trustees of the New York Life Insurance Company, he took occasion to criticise the policy of the Beers pension plan to which he referred as "the Pecksniff of administrations who thinks that Tallyrand of the present one, executive of the Beers scandal." He did not mention any names in this connection.

Hornblower of the Beers pension

Beers retired as head of the company, back in the early nineties, the board of trustees voted him a pension to have been something like $100,000 a year. A question as to whether the pension was legal was referred to Hornblower and other eminent counsel.

Regarding Mr. Hamilton's speech last night Mr. Hornblower declined to make the following statement:

"I am told as Judge Hamilton states or implies that I disbursed any legislative fund during the Beers administration, that statement or implication is absolutely false. My professional relations with the Beers administration was confined to litigation and legal matters. I never appeared before a legislative committee but once.

"Not a dollar of the company's money ever passed through my hands directly or indirectly, or any other purposes. Nor was Judge Hamilton states or implies that I was aware of his disbursements of moneys for the company or any other moneys not accounted for as the Fowler committee, such statements or implications are absolutely false.

"I decline to discuss at the present time the merits or demerits of the so-called Beers pension plan. I was a member of the board of trustees when the plan was created and advised and consented to it. I believed at the time it was a just, legal and valid contract.

"While I had received moneys for my real estate account, legislative counsel and other matters for the company accounted, I had no knowledge whatever."

Payne, a member of the Fowler committee of the New York Legislature last night:

"The Fowler Committee never knew as much as much a man as Andrew Hamilton until the Armstrong committee called him and I think many of the other trustees."

Senator Payne also said: "As to Hamilton's statement' no trustee ever appeared before the Fowler committee. Then it was my impression that a request had been made to Hamilton by the counsel of John A. McCall. I do not think the trustees never had his counsel before appeared before the committee as I, myself, personally."

Hamilton's credit can be given to his statements. You may remember, that I never made any comment of this man during the investigation. What he said had no weight. His testimony was the outcome of the suit against the trustees which McCall would be glad to forget.

Hamilton is a position to answer.

COLLINS'S CHARGES.

Little Says Mission-ies Not Responsible for Indians' Unrest.

[BY THE ASSOCIATED PRESS—A.M.]

CITY, March 16.—"Any one from China and hearing of Gen. Corbin that mistreatment of the present Chief Justice help being assigned to the Harrington S. Little, a Methodist missionary, just returned from China after nearly eight years' service there. He said yesterday:

"The people of France, Roman Catholics, have been given by the government high official rank by their new authority in the Legislation to misuse it, even so, it is impossible to prove the facts already stated by me. I make the charge against missionaries of the Chinese question that politicians directly responsible have brought China to the state of turmoil."

Boys'

Boys' knee serviceable patterns lored suits aters from styles for attractive Today, on

Wome

Wome

Women's co styles; some with patent l aisle 5, the

New Oxfo

VALUES TO

Women's high bright patent undressed kid shades; 3-butto pump and blu did assortment shapes; Cuban kind you see at $3.50. Today

Men's Kin and D

$3.

Men's King Qual shoes and Dicta shoes, in patent kid, gun metal calf leathers; ha ed sole, of best o er; blucher, butt lace effects; all t est and neat ap from; and all si snapped up quick $2.69.

Big Be

SA

BLANKET SALE

$3.00 Blankets

11-4 half wool blankets; colored borders; soft fleece for campers or beach use values. On sale today, floor, the pair, $1.98.

$2.50 Comforts

Extra large comforts, good silkoline; pretty pa tufted; regular price $2. each, $1.75.

Full size 11-4 cotton bla of gray with colored b pair, 85c.

Mus

INFORMATION BUREAU. 4TH FLOOR TIMES BUILDING

Full particulars, together wit schools, studios and teachers of charge by calling or writin

GREATLY REDUCED PRICES

On picture soom for ou business and

Th 111-113 W

THE FIN

CLOSING OUT all pictures at and water colors exclusively. KORBER-PA

Boys' $3.50 Suits $2.50

Boys' knee pant suits, made from good serviceable tweeds and cheviots; neat patterns and desirable colors; well tailored suits in juvenile styles for youngsters from 3 to 8 years; double breasted styles for larger boys up to 16 years; attractive suits actually worth $3.50. Today, on second floor, each, $2.50.

The Broadway Department Store

BROADWAY, COR. FOURTH. LOS ANGELES. ARTHURletter, PROPRIETOR.

Allover Laces 39c

VALUES TO $1.00

New allover laces; point de Paris and cluny pattern; beautiful designs; 18 inches wide; white and cream color; values up to $1.00. Specially priced for today's selling, main floor, aisle 1, the yard, 39c.

Women's White Duck Oxfords $1.39

A Big Lot All New Styles

Real $2 and $2.50 Values

A big assortment of women's white oxfords; made of best Sea Island duck; some have light turned soles; others with welted extension soles; Blucher, ribbon tie and pump effects; in all the new late toe shapes and patterns; splendid range of sizes; actual $2.00 and $2.50 values. Today, aisle 8, the pair, $1.39.

Women's $1.50 Comfort Shoes 98c

Women's comfort shoes, made of soft vici kid; hand-turned soles; Juliet styles; some in wide toe; common sense shape; others in rounding toe shapes with patent leather tips; all sizes in the lot; regular $1.50 value. Today, aisle 8, the pair, 98c.

New Oxfords $1.98

VALUES TO $3.50

Women's high grade oxfords, of bright patent or glace kid; others of undressed kid; all the desirable shades; 3-button, ribbon tie, street, pump and blucherette effects; splendid assortment; all the new toe shapes; Cuban or French heels; the kind you see priced in exclusive stores at $3.50. Today, the pair, $1.98.

Juvenile Shoes $1.00

$1.50 to $1.75 Values

An assorted lot of misses' and children's dress shoes and oxfords; made of bright patent kid; turned or extension soles; lace style; oxfords are ribbon tie effects; all are perfect fitting, with neat, dressy toe shapes; good range of sizes; up to No. 1 in the misses'; regular $1.50 and $1.75 values. On sale today, aisle 8, the pair, $1.00.

Men's King Quality and Dictator Shoes $2.69

$3.50 and $4 Values

Men's King Quality $4.00 shoes and Dictator $3.50 shoes, in patent colt, vici kid, gun metal and box calf leathers; hand welted sole, of best oak leather; blucher, button and lace effects; all the newest and most approved toe shapes; there are over a dozen styles to choose from; and all sizes in each lot. This is an exceptional bargain; they'll be snapped up quick at this price; better come early. Today, aisle 9, the pair, $2.69.

The New Weaves for Spring

A Comprehensive Collection

Silks, Dress Goods and Wash Materials

We're ready now with a most complete and comprehensive collection of all the fashionable weaves for spring and summer wear, in imported and domestic silks, dress goods and wash materials, as well as embroideries and laces of all kinds.

Plain weaves in silks will be highly favored; messalines, chiffon taffetas, peau de cygne, peau de sappho, crepe de chine, lousine, etc., will have the call. They are all here, in bigger and broader assortments than ever before, and the best of it is they are priced in the customary Broadway way.

As for dress goods, we've searched the markets of the world and have gathered an assortment that leaves no room for improvement. Every conceivable color that Dame Fashion demands is here, and every fabric that will be worn is represented. You couldn't ask for a more complete showing.

Wash Goods and White Goods

Spring and Summer Representatives

THIRD FLOOR

Cotton is again king. Designers and weavers have fairly outdone themselves and we have assembled the foremost fabrics in such vast assortments that it's hard to comprehend the extensiveness; in fact, it is impossible; you will have to see them to appreciate this showing. Prices in all cases are an inducement.

Free Today

5000 Shamrocks

In accordance with our usual custom today, St. Patrick's day, we will distribute free souvenirs, consisting of green Shamrock; we have a lot of some 5000; these will be given to every grown person visiting the store; none to children unless accompanied by an older person. No purchase will be necessary to secure these souvenirs; while the lot lasts they're free; these will be distributed on the main floor, main cross aisle. Come and bring your friends.

Sale of High-Grade Corsets

MANUFACTURERS' SURPLUS STOCK

Prices Less Than Half In the Annex

Today will be the last day of the corset sale in the annex. There's been vigorous selling during the two days past, but the quantity to begin with was exceedingly large and assortments and sizes are as yet practically unimpaired. There are styles for every figure, and most of them are "Her Ladyship Models." They are grouped into five lots and in every instance the price is much less than half. This is a corset event that you cannot well afford to pass by. Come today and share in the savings.

$1.00 Corsets and Girdles 29c

Women's corsets and girdles, made of coutil, batiste or tape. Corsets are well boned. Girdles are of best quality linen. These are broken lines. A good range of sizes. All are high grade, standard makes. Good $1.00 values. Today, in the Annex, each, 29c.

$1.50 Corsets 49c

New corset models; all high grade makes; long or short hip; high or low bust models; all made of best quality batiste or coutil; many finished with lace and ribbon; also fine boned girdles, of good coutil, finished with ribbon; these come in pink, blue, white and black; none worth less than $1.50. Sale price, in Annex, each, 49c.

$2.00 Corsets 75c

At this price there is an exceptional range of models, including the very long hip, high bust as well as the short hip and medium high bust; these are made of fine quality coutil and are finished with ribbon and lace; black, drab and white in this lot; no better values to be had at $2.00. For this sale, in the Annex, each, 75c.

$2.50 Corsets 98c

An extra fine assortment of finest corsets, made of standard coutil, in medium and stout models; long hip and medium bust styles; all well boned and beautifully finished with lace; no better corset for looks and wear can be purchased at less than $2.50. Specially priced for this sale, in the Annex, main floor, each, 98c.

$1.50 and $2.00 Bibles 98c

Handsome leather bound Bibles; medium and large sizes; some have concordance and maps; others have maps and references; all are printed in good clear readable type; on white paper; gilt tops; these are odd lines of our regular $1.50, $1.79 and $2.00 values. On sale today, third floor, each, 98c.

Women's 42-in. Spring Coats $8.75

All Sizes; the Popular Grays;

REGULAR $15.00 VALUES

Women's high grade coats, made of all wool materials; in the popular gray; some in the much wanted plaids and stripes, others solid gray; these coats are cut 42 inches long; full box back; some with velvet collar, others with regular coat collar, and still others of self material; fly front; sleeves are tucked almost to the elbow; turn up cuffs; 2 patch pockets; they come in all sizes, and are exceptional values at $15.00. On sale today on the second floor, each $8.75.

Women's Taffeta Silk Petticoats $6.48

$10.98, $12.48 AND $12.75 VALUES

Today we place on sale about 75 petticoats, made of high grade taffeta silk; these are handsomely made with flounces of accordeon plaiting, ruching and ruffles; the lot includes any number of black, also navy, lavender, light blue, tan, pink, green, brown, red, salmon and white; there are also any number of changeable silks; these are odd lines of our $10.98, $12.48 and $12.75 values; in most instances only one of a kind. They'll not last long at the price, so if you're interested you'd better be here early. Find these on the second floor, each, $6.48.

Women's Short Cambric Skirts, 39c. Second Floor

Fashionable Trimmed Hats $5.48

FIVE EXCLUSIVE MODELS—$10 VALUES

As a millinery flyer for today we offer an even 50 handsomely trimmed hats in 5 distinct styles, at just a little more than half the regular value; these are in most popular spring colors and shapes; one style in particular is a high back sailor, made of satin braid with chiffon fold; trimmed around the crown with roses and foliage; then there are roll brimmed sailors and other fancy shapes in the lot; black and white and navy and white combinations, as well as plain white, blue, champagne, old rose, navy and red; these are hats that usually sell at $10.00, and they're good values at that. Your choice today, second floor, each $5.48.

New Spring Hat Shapes $1.75

REGULAR VALUES UP TO $3.48

Women's new hat shapes; two distinct styles; in light blue, red, black and white; also large assortment of styles and colors in milan; some 2-piece shapes, including high back and roll sailors; these come in white, plum, lavender, reseda, black and pretty combinations in black and white; regular values range up to $3.48. On sale today, second floor, choice, each $1.75.

Big Bedding Bargains

SATURDAY—THIRD FLOOR

For today's selling we've arranged some very strong bargains in just the sort of bedding that you use at all times; every item is worth coming after. Find these on the third floor.

85c Blankets 49c

Good 10-4 cotton blankets; in white, tan or gray; pretty colored borders; assorted; extra values at 85c. On sale today, the pair, 49c.

$1.25 Blankets 85c

Full size 11-4 cotton blankets; closely woven, extra heavy; pretty shades of gray with colored borders; regular $1.25 value. On sale today, the pair, 85c.

$3.00 Blankets $1.98

11-4 half wool blankets; gray, with colored borders; soft fleecy nap; good for campers or beach use; actual $3 values. On sale today, on the third floor, the pair, $1.98.

$2.50 Blankets $1.75

Extra large 12-4 blankets; in white, tan or gray; pretty borders; extra heavy twill; shell stitched ends; good $2.50 value. Today, the pair, $1.75.

$2.50 Comforts $1.75

Extra large comforts, covered with good silkoline; pretty patterns; well tufted; regular price $2.50. Today, each, $1.75.

$5.00 Blankets $3.50

11-4 wool blankets; come in gray; pretty borders; 5-lb. weight; actual $5.00 values. Today, the pair, $3.50.

NEW LACE STOCKINGS 50c

FOR WOMEN—$1.00 VALUES.

Women's new lace hosiery; of brilliant lisle; beautiful patterns in boot or allover effects; an extra special line; actual $1.00 values. On sale today, aisle 6, the pair, 50c.

50c Lace Hoisery 35c

Women's new lace hosiery; full fashioned; guaranteed fast color; black, tan or white; new patterns in allover or boot effects; all sizes; regular 50c values. On sale today, aisle 6, 3 pair for $1.00, or, the pair, 35c.

25c Stockings 19c

Women's fast black gauze cotton hose; full fashion; all sizes; 25c value. Today, aisle 6, the pair, 19c.

TENDERFOOT HOSE—For women; smooth seamless finish; maco yarn; come in black, tan or black with white feet; as good as the average 25c hose; our leader. Today, 3 for 50c, or, the pair 17c

WOMEN'S HOSE—Fast black; seamless finish; cotton hose; hemmed top; all sizes; regular 10c values. On sale today, main floor, aisle 6, at the very special price of, the pair 7½c

35c Union Suits 25c

Women's summer union suits; low neck and no sleeve styles; well finished; lace trimmed knee; pure white jersey ribbed; suits that sell regularly at 35c. Today, aisle 6, the suit, 25c.

19c Vests 12½c

Women's vests; low neck, sleeveless style; swiss ribbed; silk taped at neck and shoulders; pure white; lisle finish; all sizes; actual 19c values. On sale today, main floor, aisle 6, the garment, 12½c.

NEW $1.00 TINSEL BELTS 45c

A new lot of fine quality gold tinsel belts; in floral and basket weaves; with pretty gilt buckles to match; all sizes in each pattern; regular $1.00 values. On sale today, aisle 3, each, 45c.

98c SCISSORS 49c.

Good quality scissors, made from finest steel; product of the Griffin Cutlery Co.; every pair fully guaranteed; sizes 4 to 7-inch; actual values to 98c. On sale today, aisle 4, the pair, 49c.

$3.00 WATCH CHAINS $2.50.

Men's watch chains, made of very fine gold filled metal; guaranteed for ten years; rope, cable, curb and link styles; good values at $3.00. Today, aisle 3, each, $2.50.

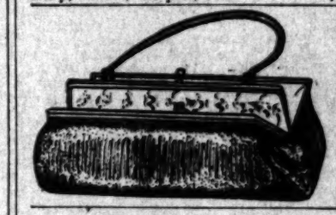

Shopping Bags $5.00

$7.00 TO $10.00 VALUES

Genuine walrus, seal, suede and morocco leather shopping bags; in all the newest shapes; lined with leather, Dresden and moire silks; fitted with card case and coin purse; bags that sell regularly at from $7.00 to $10.00. On sale today, aisle 3, each, $5.00.

Mantel Clocks $4.25

Real $6.00 Values

Mantel clocks; handsome designs; gilt and bronze trimmings; marbelized columns; plain and fancy dial; cathedral gong strike; guaranteed for one year; regular $6.00 value. Today, aisle 3, each, $4.25.

Shopping Bags $1.25

Good $2.48 Value

New shopping bags, in carriage and Fifth avenue shapes; made of seal and morocco leathers; riveted and leather covered frames; latest fittings; $2.48 values. Today, aisle 3, each, $1.25.

MUSIC AND ART

OPEN DAILY 9 A.M. TO 6 P.M.

INFORMATION BUREAU. 4TH FLOOR TIMES BUILDING

Full particulars, together with catalogues, circulars, etc., of music and art schools, studios and teachers advertised in these columns may be had free of charge by calling or writing the TIMES FREE INFORMATION BUREAU.

GREATLY REDUCED ..PRICES.. On picture molding to reduce our stock and give us more room for our framed picture display. We are retiring from business and will quote you wholesale prices on goods.

The McClellan Kanst Co.

111-113 Winston St. Below Main Bet. 4th and 5th

THE FINE ARTS GALLERY

CLOSING OUT all pictures at the price of the glass, to make room for oils and water colors exclusively. Discount on framing.

KORBER-PARKER.CO, 452 So. Spring

L. C. MILLER, President — J. G. FRENCH, V. P. & Gen. Mngr. — IVES E. COBB, Sec. & Treas.

Venice-America Land Co.

...Owners...

East Venice-America Tract

VENICE, CALIFORNIA

Windward Ave. and Ocean Tract

Phones: Home 4077. Sunset 3431

DR. S. G. Schaefer

Positively Painless Dentistry

"Nuff Ced"

Room 310 Laughlin Bld'g.

HOME 4510 315 S. BROADWAY

Electrical Construction Co.

Electrical Construction Co.

1128-1130 SOUTH MAIN STREET

EVERYTHING ELECTRICAL

UNIQUE

Cloak and Suit House

245 South Broadway

E & W TRADE MARK SENECA NEW COLLAR

URBANA WINE CO.'S

GOLD SEAL

America's Favorite Champagne.

Possesses a pungency, exquisite bouquet and sparkling bead found only in the best imported product, costs but HALF.

TWO KINDS

Special Dry—Brut

Sold by all leading grocers and wine merchants.

Urbana Wine Co.

Urbana, N. Y.

Sole Maker

BOGUS CHECKS BY THE SCORE.

Ex-Convict Kefford in Toils on Many Counts.

Trapped in Last Attempt to Shove Bad Paper.

Stream of Complaints Pours from His Victims.

After having successfully passed more than one hundred fictitious checks on Los Angeles business houses, J. W. Kefford last evening fell into the hands of three detectives, and is now confined to a cell in the City Jail.

Kefford's downfall was the result of a suspicion entertained by the Monte Vista Wine Company when he attempted to pass a check for $10 in their South Main street store. Instead of immediately handing over the money, members of the firm communicated with the police.

The man was requested to wait a few moments in the store, and when Detectives Jones, McNamara and Chapman walked into the place he could not do a thing but quietly submit to arrest.

Kefford is not entirely unknown to the police department. To Jones and McNamara he is well known, having been arrested on a similar charge in San Diego in July, 1905. Kefford was brought to Los Angeles, and in August was sentenced by Judge Smith to serve one year in the penitentiary. He was convicted of having passed a fictitious check for $10 on N. E. May early in the year, and his trial was a short one.

The man was placed on probation, however, and an investigation of his record since that time shows that he has devoted all of his time to working off forged checks and is believed to have engaged in numerous swindling games.

The check Kefford presented to the wine company bore the forged signature of Charles A. Clark and Company and was made payable to J. E. Browne.

Complaints have been pouring into the office of the detectives for weeks past from business men in all parts of the city, showing that they had been victimized. For the past two weeks the detectives have devoted their time in an endeavor to locate Kefford, believing he was flooding the town with bad paper. The man has been smooth in his work, and after cashing a check has kept well out of sight for several days. It is estimated that he has received several hundred dollars as the result of his operations.

Among the losers from Kefford's efforts are the following: A hatter at No. 256 South Broadway; Gus Nabel, Fifth and San Pedro streets; Peter Bissen, No. 458 South Main street; Howland & Gamble, No. 120 West Third street; Darmody & Shaffer, No. 468 South Main street; Lewis Arzner, St. Louis Café; Maidenburg Brothers, No. 250 South Main street; Union Wine Company, Third and Los Angeles streets.

In addition to having passed checks bearing forged signatures, Kefford is known to have attempted to engineer several deals of gigantic proportions, but as yet it is not known whether or not he made a success of these endeavors.

At Ocean Park a few weeks ago the man interested a party of prominent business men in a real estate deal, in which his profits would have been enormous.

When arrested Kefford was fashionably dressed, and submitted to being taken into custody with all possible grace. While being examined in the office of the detectives, he chatted gaily with the officers, and appeared proud of his record of swindles.

TOURIST'S HEAVY LOSS.

Pocketbook Containing Money, Jewels and Valuable Papers Stolen in Store.

A pocketbook containing $100, jewels valued at $200, and papers worth almost $1000, was stolen yesterday in the store of Howland & Co., 510 South Broadway.

The purse and contents were the property of Mrs. William Patterson, a tourist of New Castle, Pa., who is staying at the Alexandria Hotel.

Mrs. Patterson was purchasing some photo supplies yesterday afternoon, and while looking over some articles she laid the pocketbook on the counter. Her attention was drawn to the other end of the store, and for the moment she left the valuables.

When she returned for them they were gone. She told Mr. Howland of the loss and he immediately searched the store, to no avail. The police were notified, but as no person was seen to enter or leave the store during Mrs. Patterson's absence from the counter, they could be of little assistance.

Mrs. Patterson said last night that she valued her jewels more than the money or valuable papers. These latter, she says, are not negotiable.

W. L. Patterson, a relative, Mrs. M. O. Hastie and John C. Hastie of Des Moines, Iowa, are members of the party with Mrs. Patterson. At the hotel last night it was stated that a reward would be offered for the return of the valuables and purse.

ORE TRAIN MASSACRE.

MEXICANS ACCUSE AMERICANS.

[BY DIRECT WIRE TO THE TIMES.]

EL PASO, March 16.—[Exclusive Dispatch.] Mexican rurales say it is established that the murder of the party accompanying the Dolores ore train in Chihuahua was committed by a band of American fugitives from justice, among them the notorious Billy Stiles and the two Musgraves, Wyoming outlaws.

CRIME BRIEFS.

Tewksbury Caught.

PHILADELPHIA, March 16.—Lewis G. Tewksbury, wanted in New York on an indictment for grand larceny, was arrested here today. Tewksbury, it is alleged, when he fled from New York, left debts aggregating hundreds of thousands of dollars.

Alleged Murderer Arrested.

NASHVILLE, March 16.—Dr. Herman Feist was arrested here today, charged with murdering Miss Rosa Mangrum, whose body was found floating in the Ohio River at Cairo, Ill., some time ago, she having left Nashville December 14 last ostensibly for a visit to St. Louis. Feist is prominent in Nashville and his arrest caused a sensation.

FIANCEE SHOOTS HIMSELF.

ST. PAUL, March 16.—While his betrothed was purchasing her wedding gown at a local store, Paul Lindborg of Omaha, a traveling salesman, shot himself through the head in a room at the Merchants' Hotel today. He was to have been married tomorrow. The body was found this afternoon by the woman on her return to the hotel from her shopping.

THERE'S SOME CHARACTER

about this hat.

It's another new model, and if young men have the same appreciation as Eastern chaps, it will be a decided favorite.

While negligee, it has none of those ill-shaped lines that mark so many soft hats.

The effect suggests an air of artistic carelessness. It is dignified enough for business and the corect thing for out-door occasions.

Ready now at the Silverwood stores.

F. B. Silverwood
221 South Spring St.
Broadway and Sixth

Prize Cups

APPROPRIATE FOR ANY EVENT

Sterling silver loving cups at very moderate prices.

S. Nordlinger & Sons
Gold & Silversmiths
ESTABLISHED 1869
323 S. Spring St.

Where Consumption is Cured

The Ballard Pulmonary Sanatorium is the only institution in the world which has combined into one vitally effective method—all the world's tested and effective lung and throat treatments. By the Ballard system you take no drugs. You simply breathe medicated life-giving germ-eradicating air. This sanatorium has been established for years and despairing consumptives who have been permanently cured are today—hundreds of them—legion in California.

Ballard Pulmonary Sanatorium
PASADENA, CAL.
Corner Mary and Delacey Sts.
Los Angeles Office: 333 Hellman Bldg., cor. Fourth and Spring Sts. Hours: 1 to 4 daily, except Sundays

"HERDING" TRIBES FATAL.

British Expedition Against the Nandis Natives Results on Great Loss of Life.

[BY THE ASSOCIATED PRESS—A.M.]

LONDON, March 16.—A letter received by Claude Champion De Crespigny, from his son, Capt. De Crespigny, indicates that the British expedition against the Nandis tribes, Northern Nigeria, is encountering unexpected resistance. The captain says a thousand natives were killed during the recent "driving" operations.

The Nandis tribes occupy the territory in the vicinity of Victoria Nyanza, the terminus of the Mombesa Railroad, and have been menacing the railroad and raiding farmers.

The British attacked and defeated the Nandis, and subsequently decided to apportion them to a reservation some distance from the railroad. The Nandis objected, and the process of driving them toward the reserves led to sanguinary guerrilla fighting.

A dispatch from the British High Commissioner confirms the defeat of the Sokoto rebels.

ACTORS ENCOURAGE GRADUATES

Prominent Members of the Dramatic Profession Appear at School Exercises.

[BY THE ASSOCIATED PRESS—A.M.]

NEW YORK, March 16.—The graduation exercises of the American Academy of Dramatic Art took place yesterday at the Empire Theater. Addresses were delivered by Otis Skinner, George Fawcett, Miss Clara Bloodgood, Miss Katherine Gray and others. The exercises closed with the presentation of diplomas to the twenty-four members of the graduating class.

The David Belasco medal for technical skill was awarded to Edward G. Longman of Brooklyn, and the Mrs. E. Herrman gold medal for earnestness and progress was awarded to Forest H. Orr of Dallas, Tex.

FOUR PERISH IN FIRE.

Business Portion of Justin, Mich., Burns and Hotel Proves to Be Death Trap.

[BY THE ASSOCIATED PRESS—A.M.]

GRAND RAPIDS, March 16.—The business portion of the village of Justin, Osceola county, was destroyed by fire early today. The fire started in the basement of the Hotel Cosmopolitan. Ten guests escaped in their night clothing. Four were burned to death.

The dead:

William H. McGrane, proprietor of the hotel.

Mrs. William H. McGrane.

Edward D. Morrest, porter.

Charles Workman, traveling man.

The financial loss is not very large and is covered by insurance.

Free Ride to Redondo Every Day, by Electric Line Every Twenty Minutes

Come One, Come All! Get Your FREE Electric Railroad Tickets This Morning at Our Office, 124 SOUTH BROADWAY, Ground Floor Chamber of Commerce Building.

$4 Down, $4 Per Month, No Interest, No Taxes

JOIN THE RUSH TO REDONDO

WHERE TWO MILLIONS HAVE ALREADY BEEN EXPENDED IN SUBSTANTIAL IMPROVEMENTS AND OVER A MILLION IS NOW BEING EXPENDED IN ADDITION THERETO.

THE GRANDEST SUCCESS OF THE SEASON. EVERYBODY DELIGHTED. LOTS ARE SELLING FAST. DON'T DELAY.

THE BEAUTIFUL Redondo Villa Tract Only $90 Per Lot. $4 Down, $4 Per Month, No Interest, No Taxes

THE GRAND HOTEL AND TROPICAL GARDENS AT REDONDO

BUY WHERE THE AIR IS THE PURE OZONE FROM OFF THE HEALTH RESTORING WATERS OF THE PACIFIC.

Buy where the soil is rich and injurious frosts never prevail.

Buy around Redondo, where there are three electric lines and one steam railroad, and there will soon be another electric line.

Buy where the purest of water, from the large water works now on the Tract, can be had for only 7½ cents per thousand gallons.

Buy where you will make large profits.

Buy at the opening sale, which, as has been history, invariably insures a great profit. If you can't call at the office at once—then telephone (Main 3379 or Home 5339), telegraph or write at once, and a beautiful illustrated prospectus, map and sample contract will be mailed to you absolutely free.

Office open every night during week days from 7 to 9 o'clock to accommodate those who cannot come during the day.

DON'T SEND MONEY—SIMPLY WRITE.

CUT THIS OUT AND MAIL.

LOS ANGELES SECURITIES CO.,
124 South Broadway, Los Angeles, Cal.

Gentlemen—Kindly mail me full information, map and illustrated prospectus concerning the Redondo Villa Tract, free of any expense to me.

Name .....
Street .....
City .....

Los Angeles Securities Co. 124 S. Broadway (Ground Floor Chamber of Commerce Bldg.) Los Angeles, Cal.

Incorporated Under the Laws of the State of California

No Trouble to Answer Questions. Reference: Consolidated Bank of Los Angeles, and Our Many Satisfied Customers.

TELEPHONES—Main 3379; Home 5339

Postponed!

The great Auction Sale of Lots at the new

Townsite of Benedict

Sale has been postponed on account of the unfavorable weather until

Saturday, March 24

See announcement next week for further information.

R. E. IBBETSON & CO.
316 TRUST BUILDING

SNOW SLIDES MENACE CAMPS.

Rushes of Huge Drifts on Mountains Near Denver Reach Mining Settlements.

[BY THE ASSOCIATED PRESS—A.M.]

DENVER, March 16.—Ouray, Durango, Silverton, Leadville, Aspen and other smaller mining camps have been visited with snow slides during the past two days. Hair-breadth escapes from the snow, which thunders down the steep sides of the mountains, are reported from every mining camp and grave fears are entertained for scores of daring prospectors an dminers who are cut off from the outside world in their lonely cabins far up in the hills.

One slide at Silverton struck the edge of the town, doing considerable damage. The railroads in the San Juan region are blockaded. The South Park road is blocked by a slide near Leadville. The mines around Creston Butte are completely cut off from transportation.

Late reports last night told of a general storm of unprecedented severity for this season throughout the eastern and central portions of Colorad.

LYNCHING ATTEMPT FAILS.

Large Crowd Tries to Get Omaha Murder Prisoners from Jail but Finds Them Gone.

[BY THE ASSOCIATED PRESS—A.M.]

OMAHA (Neb.) March 16.—An attempt was made at an early hour this morning to secure a number of men charged with murder supposed to be confined in the county jail, for the purpose of lynching them. Twelve men are charged with murder. Last evening Edward Flury, a street car conductor, who was shot when his car was held up a few days ago, died, and the newspapers announced that three negroes had confessed to the hold-up and shooting.

Sheriff McDonald gave out the statement that none of the alleged murderers was in the jail, but at midnight a crowd began to gather at the jail and by 12:30 probably 2000 persons surrounded the place. A demand was made for the prisoners and when the Sheriff refused to admit the mob a telephone pole was brought and used as a battering ram. The outer door soon gave way. Police then came and used their clubs freely and dispersed the mob.

UNIVERSAL POSTAGE STAMP.

Delegates Start for General Congress to Discuss Postal Matters.

[BY THE ASSOCIATED PRESS—A.M.]

NEW YORK, March 16.—Capt. N. M. Brooks, superintendent of foreign mails in the Postoffice Department, and Edward Rosewater, proprietor of the Omaha Bee, sailed on the Lorraine for Havre yesterday as this country's delegates to the universal postal congress, which will open in Rome on April 5.

One of the questions which probably will come up for consideration is the adoption of a universal postage stamp. Mr. Rosewater is opposed to the plan on the ground that as the stamps would be alike it would be impossible to strike a balance, for there would be no way of telling where the stamps had been purchased.

"One thing which will come up for action," he said, "will be an increase in the weight of letters. At present the weight of a letter carried by a 5-cent stamp is one-half ounce. This limit probably will be increased by the congress. Two other matters to be argued are the parcels post and the perfecting of an international money-order system."

DEPEW READY TO RETURN.

Senator Derives Benefit from Quiet Home Life, but Physician Holds Him Down.

[BY THE ASSOCIATED PRESS—A.M.]

NEW YORK, March 16.—Senator Chauncey M. Depew, it may be asserted, on the authority of a man who talked with him yesterday, is deriving the expected benefits from his temporary absence from Washington. He is better, it is said, than he has been for months, and if he acted on his own inclination would return at once to the capital. He has, however, been ordered by his physician to recuperate his strength thoroughly before returning to his seat in the Senate.

An airship company, having as its definite object the conduct of an experiment with war craft, has been formed in Berlin. The directors are hard-headed persons who take up the matter from patriotic impulses and with the patronage of the Emperor.

INDIVIDUAL STATIONERY

Something you want—but find it hard to secure. You'll find it here—we'll work you out some original die-stamped design that will lend individuality to your correspondence. Many samples that may prove suggestive. See them.

FORD SMITH & LITTLE CO.
313 S. Broadway

Call Early at Machin's

for some choice neckwear values.

Some of the finest specimens of the neckwear makers' skill that ever came to this city, consisting of the newest cut out embroidery effects, lace and insertion, and fine handkerchief linen embroidered pieces, at a very material reduction in prices.

See the assortment. Worth up to $1.25—

AT THREE FOR $1.00.

Machin Shirt Co.
Makers of High Grade Shirts
124 South Spring Street

University Girls in

Pretty girls in the Athena Carniva

University Girls in Gay Carnival.

...the most unique social affair the University of Southern California has seen in recent years will be the ... and fete to be given this ... by the young ladies of the ... Literary Society in the main ... college building. The am... "...", after weeks of hard ... and work, promise the ... and interesting performances attempted in local student ...

... costumes and wonderfully... characters pressed upon ... of no mean histrionic ... garbed and parade before ... Other attractions will be ... fortune tellers, a Japanese ... and a Punch and Judy ...

...'s entertainment will ... the following programme, ... in the chapel: Japanese ... Nishikawa; instrumental ... from "Rheingold," Miss Ha... ...ntrel dialogue and songs, ... and Tudor Rodgers; vocal ... Miss Mattie Williams; read... "...ship of Fate," Miss Helen ... "The Witch Scene," a student ... Misses Willetts, Sheets and ...

... the literary numbers, ... in fantastic garb will announce the "stunt" services and the main attractions of the evening.

The chapel annex has been transformed into a veritable Japanese tea garden, and a group of native women, assisted by several of the young ladies in costume, will serve luncheon. Another attraction will be Rebekah and her maids at the well.

The following young women have charge of the various booths: Colonial, Misses Dick, Pope, Thornton, Woodhead and Parmelee; gypsy Misses Sheets, Willetts, Armstrong, Nichols and Conger; Japanese tea gardens, Misses Hall, Webster and Halloran; museum, Misses Brown, Casner and Nichols; Rebekah, Miss Florence Speicher, assisted by Misses Palmer, Pratt, Wood and Hollister; souvenirs, Misses Richardson, Reeves, Maclosky and Richey; candy, Misses Wilson, Anderson, Beane, Amos, Riner.

In the course of the evening "Mrs. Judd" will give vaudeville stunts Miss Helen Hoose acting the part of Mrs. Judd, assisted by a dwarfed clown in the person of Miss Jane Hardy.

...pretty girls in the Athena Carnival.

...the elements were being lashed into a fury from which human kind could not escape. At various places along the line the rails stood up like a jagged picket fence. The damage will run into many tens of thousands of dollars, if it does not exceed a quarter of a million."

Inquiry at the offices of the Salt Lake route in Salt Lake last night elicited the reply that all hope had been abandoned of lifting the blockade before today, but there is a confident belief that all trains will be released then, and that Los Angeles and Salt Lake will each receive five passenger trains on Sunday.

Yesterday's Chicago Limited went out last evening from Salt Lake over the Salt Lake company's own tracks, and not over the Southern Pacific, as with Thursday's train. A midnight train also went south from Salt Lake via Caliente.

The company's equipment and all that could be obtained from the Oregon Short Line is tied up on the desert.

MINES AND MINING.

CONFIDENCE CLAIM SOLD.

TONOPAH MEN INVEST IN BULLFROG PROPERTIES.

Crownpoint Group Also Transferred, Consideration Stated at Seventy-five Thousand Dollars. Aurora Lode Assuming Tip-top Proportions.

BEATTY (Nev.) March 14.—One of the big deals made recently in the Bullfrog district was the transferring of the Confidence claim and the Crownpoint group, adjoining the Shoshone No. 3, of the Montgomery-Shoshone. The purchasers were Uri B. Curtis of Tonopah and James Shockley, also interested in Tonopah and representing an English syndicate. The sellers and original locators were C. E. Southworth, C. H. Southworth, H. G. McMahon, H. Jeffreys and George F. Blakeslee, all of Beatty excepting Mr. Blakeslee. The consideration was $75,000, the greater part cash.

Up to date there has been no development done on the property outside of annual work. The claims have their quota of dykes, and on the Confidence a four-foot vein has been opened in a shallow hole that averages $3. This is about the run of values that the big mines on the same and neighboring hills had at the commencement.

AURORA GROWS.

The Auora mine, a recent prodigy of the Bullfrog district, is rapidly assuming proportions that will soon place it with the top-notch mines of the district. The tunnel is in 220 feet, and up to Thursday 62 feet of ledge matter had been gone through, 32 feet of which will average $12 per ton, with streaks that will run much higher. On Tuesday a new break was encountered in the ledge, and when Mr. Bertschy visited the mine Thursday, it had been penetrated 7 feet. An assay made of the new ore when it was first broken into went $16. Since then the rock has improved in appearance, and later samples are expected to run better.

About the middle of April sinking is to commence from some point in the tunnel, and a raise to the surface will also be started. T. C. Blair has taken a contract for an additional 50 feet of tunnel, and at its expiration the total ledge matter should be cut through. Mr. Bertschy states that his company is desirous of exploring the big ledge at greater depth, and would begin sinking immediately, but a better place may be found in the ledge ahead.

TEHACHEPI MINES.

A party of Los Angeles mining men were in Tehachepi this week negotiating for the purchase of the San Antonio Mine, near Dove Springs. There are now fourteen people interested in this and adjoining claims, and Messrs. Marx and Harris have been assigned to the task of getting the owners in shape to consider the proposition.

Arthur Cruikshack and Thomas Morrissey, both of Mojave, are reported to have discovered a very rich gold bearing ledge in Jawbone Cañon, twenty miles northwest of Mojave and about two miles from the San Antonio Mine. The rock is rich in free gold, but the extent of the ledge has not been defined.

Superintendent Stevens of the Chase Creek Copper Mining Company, in company with Manager Campbell of the same company, was in camp Monday. The tunnel on the claims is now in over 1200 feet, at a depth of about 700 feet, and several good veins have been cut into. The main object of the company, however, is to cut through the continuation of the Longfellow lead, and until this is done, very little if any ore will be shipped.

If You Want to Go East C. Haydock. Agent Illinois Central R.R., 238 South Spring.

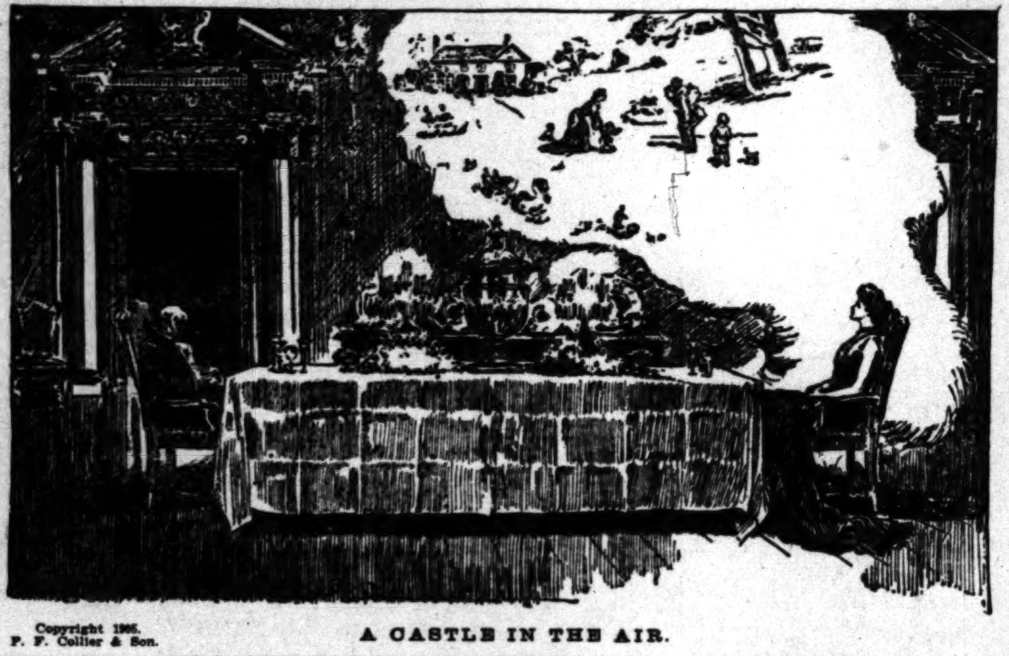

Copyright 1905. P. F. Collier & Son.

A CASTLE IN THE AIR.

This Picture Sunday, March 25—Size 10 by 15 inches

Chas. Dana Gibson Drawings

Will Be Issued as Supplements to the

SUNDAY TIMES

Free to All Readers for Ten Weeks, Beginning Sunday, March 25

The Times will publish weekly a series of instructive articles on "Pen and Ink Drawing," which these splendid and exclusive pictures will supplement.

THESE GIBSON DRAWINGS will be reproduced on separate sheets of art paper, size 10x15 inches, in half-tone black upon a delicate buff-tinted background, all serving to make a perfect picture, presenting the highest example of the art of pen and ink drawing, of which Charles Dana Gibson is the acknowledged master. These pictures are fit to decorate the walls of any home.

THIS IS A UNIQUE NEWSPAPER OFFER

Order a copy of Sunday's Times beginning March 25. There will be an unusual demand in response to this splendid offer. Everybody will want a Gibson Picture. After you get the first one make up your mind then and there as to whether you want the rest of the series. If you decide "yes," then order the other nine issues at once in advance; otherwise you take a long chance of being disappointed. There is just one way of getting this series, and just one time—the way is The Sunday Times, and the time is Now.

WATCH OUR SALES

84 Lots Already Sold

...IN...

Ascot South Park Tract

Make your selection at once. Prices will again go up April 1st on all lots facing the car line.

Take any one of the four car lines—
Main and Moneta Avenue.
Maple Avenue.
San Pedro Street
Central Avenue Cars.

And a new line is to be built soon along the extension of San Pedro street, through our tract.

Go down tomorrow and select your lot. All the unsold lots on the car line April 1st will again be raised $50 each.

Lots $500 and up. Terms $50 cash, $15 per month. Perfect title. All streets improved. Cement curbs and sidewalks. Pure artesian water.

Wilson & Kelley
TRACT AGENTS

Sixty-first and South Park Avenue.
Sixty-first and Main Street.
Fifty-third and Main Street.
Fifty-third and San Pedro Street.

Strong & Dickinson, 2nd and Broadway — Alex Culver, 106 S. Broadway

OWNERS

WELLS Velvety ICE CREAM.

Rich and Smooth, Purity through and through. The Most Delicious Cream Made. Have You Tried It?

Flavors ready. Crushed Bananas, Vanilla, Strawberry, Chocolate, Orange Ice, Pineapple Sherbet. SPECIAL FLAVORS TO ORDER.

Both Phones 379. WELLS CANDY CO. 447 So. Spring

Cut This Out

This Coupon will entitle bearer to Free Ticket to Miramonte Park if presented at our office.
RUFUS P. SPALDING, 215 H. W. Hellman Bldg., Los Angeles.
Or mail, and we will send you map, folder and literature.
Name............................
Street............................
City............................

Cut This Out

Miramonte Park

An Extension of the Popular Miramonte Tract

which sold out clean in ninety days. Just a stone's throw from the city boundary south. On the Long Beach line of the Pacific Electric. In the trend of the greatest development, both residential and industrial. 5c fare.

A High Class Tract at a Low Price

Lots 60x144 to 12 ft. Alley — $500 And Up — Lots 60x144 to 12 ft. Alley

10 per cent. Discount for Cash

Cement curbs and walks. Beautiful wide streets, oiled. Independent water supply. A wealth of walnut and fruit trees. Building restrictions that will insure finest and most harmonious home conditions. The same enterprise and high-class surroundings that made our Miramonte Tract, adjoining, sell out in so short a time, are here in generous measure.

Tract Office, Spalding Station
Long Beach Railway

In the face of our success with Miramonte Tract, we have no hesitation in saying that we can suit both homeseeker and investor. Terms 10 per cent. down, balance $15 per month, 6 per cent. interest. Building loans at 6 per cent. Go out with us and let us talk it over.

Rufus P. Spalding, Owner
215 H. W. Hellman Bldg., FOURTH AND SPRING STREETS.
Home 6961 LOS ANGELES Main 3004

TAPE WORMS And Other Parasites Removed. FREE DIAGNOSIS DRS. SMITH & ARNOLD 202½ S. Broadway

Broadway Drapery and Furniture Co. Not in the Trust - 447 SO. BROADWAY

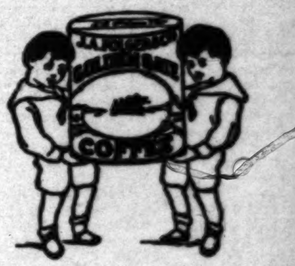

A tin in hand is worth two at the store. Order it today. Aroma-tight tins. Never sold in bulk. J. A. Folger & Co. Established in 1850 San Francisco

Naturopathic Institute AND Sanitarium of California (Incorporated.)

Centrally located on quiet street. Sunny, well ventilated rooms, heated and adapted for sick, convalescent or nervous persons.

Treatment rooms are sanitary, modern, sunny, warm and equipped with the best and latest Naturopathic Therapeutic agencies. ELECTRIC LIGHT, HOT AIR, VAPOR, ELECTRICITY, SUN, HERBAL, NEEDLE AND SHOWER BATHS.

We give Massage, Swedish Movements, Osteopathy, Chiropractice and all Hydropathic treatments.

DR. CARL SCHULZ, President; DR. ELLEN SCHULZ, Secretary and Treasurer.

556-558-560 South Hope st., bet. Sixth st. and State Normal School, LOS ANGELES, CAL.

We have taken several old makes of high grade Pianos... in exchange of late that can be had at exceptionally low prices— CASH OR PAYMENTS PACIFIC MUSIC CO. 437-439 South Broadway Phones, 833—Home, Main.

STANDARD HOMEOPATHIC PHARMACY Phones—Sunset Main 2067. Home 7667; 404 S. Broadway; the best lighted street in the world.

Free Excursions TO EL CARMEL See us at once for tickets. F. H. BROOKS COMPANY. 215-216 Courier Bldg. 212 W. Third Street.

Queen Quality — We are sole agents for these Fine Shoes For Women S. Kaufmann Shoe Co. 451 S. Broadway

HOMEOPATHIC PREPARATIONS.—We make a specialty of these remedies, both to supply customers' wants and to fill the prescriptions of homeopathic physicians. DEAN IS NOW AT 214 S. SPRING ST. OFF DRUG CO., Formerly SALE & SON.

FOR SALE — Some choice English walnut and alfalfa land near Pomona, on easy terms, and with water assured. ONTARIO LAND AND DEVELOPMENT CO., 686 Pacific Electric Bldg., Los Angeles, Cal. LONG BEACH INVESTMENT CO., Bixby Bldg., Long Beach, Cal.

Sierra Madre — Opportunity now in beautiful Wheeler Heights tract. $500 and up. Easy terms. SIERRA MADRE REALTY CO., Sole Agents, Sierra Madre. City Office, E. G. HART, 726 Hellman Building.

MONROVIA The Gem of the Foot Hills See Sunday Advertisement

Out of Town Customers Order your Wines and Liquors BY MAIL OLD PLANTATION DISTILLING CO 108 S. Broadway, Los Angeles, Ca

WE SELL DESKS 342 South Spring St. R. D. Bronson Desk Co.

NOVELTIES WOMEN'S WEAR Paris Cloak and Suit Co. 252 South Broadway

HUTCHASON Best Teeth, $8 a set. 326½ South Broadway.

Gophir Diamonds All rings, pins, brooches, studs, cuff buttons, etc., formerly sold from $3.50 to $12.00 for this week only $2.00 GOPHIR DIAMOND CO., 431 S. Broadway.

FURNITURE, Carpets, Draperies LYON-M'KINNEY-SMITH CO. 632 SOUTH BROADWAY, AT SEVENTH.

Classified Liners.

Telephone your want advertisements. Ring up "The Times" any time of day or night, and secure prompt and careful attention. Rates one cent a word each insertion in the Daily; 1¼ cents per word in the Sunday edition; minimum charge 25c.

"Liner" (classified) advertisements for Sunday insertion received over the counter or by telephone after 11 o'clock Saturday nights will be inserted under heading "Too Late to Classify."

The Times cannot guarantee accuracy or assume responsibility for errors of any kind occurring in telephoned advertisements.

Sunday real estate advertisements, to be classified properly, must be in The Times office before 10 o'clock Saturday nights. Rate 1¼ cents per word.

SPECIAL NOTICES—

NOTICE TO CONTRACTORS—Sealed bids will be received by the Redondo Union High School Board of Trustees for building high school building at Redondo, Cal., up to March 31, at 8 p.m. Plans and specifications on file with clerk of the board at Masonic Hall, Rendondo. Certified check for $250 to accompany bids. Right reserved to reject any or all bids.
P. S. VENABLE, Clerk of Board. 18

TELEPHONE YOUR "WANT" ADS. TO The Times. Special clerks are constantly in waiting at the other end of your phone to take your ad. Ring up any time of day or night. Sunset PRESS ONE, Home "THE TIMES." Rate 1 cent per word in the Daily Times, 1¼ cents per word Sunday.

THE LOS ANGELES WALL PAPER CO. have taken over The Great 5 and 10c Wall Paper House. Hereafter all business will be conducted at our large new store, 900 South Broadway. Prices always the lowest. THE GREAT 5c AND 10c WALL PAPER HOUSE, 900 S. Broadway. 19

TEMPERACINE—A SAFE AND SURE HOME remedy against strong drink, tobacco, morphine and cocaine habits. FREE trial sample sent in plain envelope to any address. TEMPERACINE CO., Los Angeles, Cal., P.O. box 1035.

LOOK, LOOK, THE PRUSSIA HAIR Tonic is sure cure for dandruff and itching scalp; prices, per bottle, 50c, 75c. Call or address 1906 E. NINTH ST. Giles & Co. 19

LOOK, LOOK, THE PRUSSIA HAIR tonic is sure cure for dandruff and itching scalp, prices per bottle, 50c, 75c. Call or address 1906 E. 9TH ST. Giles & Co. 19

HOTEL CAPETOLA, SOUTH PASADENA. First-class in every respect, large grounds, moderate prices, families, solicited. MISSION AND MERIDIAN STS.

CALIFORNIA STEAM CARPET CLEANING WORKS, cleans carpets; upholstering and repairing. 229 E. 4th. Tel. Main 715, Home 715

FEATHER PILLOWS RENOVATED AT ACME FEATHER WORKS, 758 San Pedro. Tel. Sunset Main 1166, Home 6041.

GLOVE AND UMBRELLA MAKERS. Buy here at factory prices. Big assortment. 217 W. FOURTH ST. H. W. Hellman Bldg.

FINE WATCHES SHOULD KEEP ACcurate time. If yours don't see G. W. SHERMAN, 223 Mercantile Place.

FACIAL BLEMISHES REMOVED BY electricity. ALICE R. KORN, 335 S. Hill, room 7; ladies only.

GRAFTED WALNUT TREES, PALMS, roses, etc. CALIFORNIA NURSERY CO., 732 S. Spring. 17

BORDERS SAME PRICE AS PAPER. BEST paint, $1.50 gallon. WALTER, 627 S. Spring.

LACE CURTAINS LAUNDERED BY HAND. Home 24719. West 297. MRS. HEATH.

RATE FOR ADS. UNDER THIS HEADING 10c per line; minimum charge 30c.

CESSPOOLS — WE PUMP THEM OUT. 'PHONE 59146; NORTH 593. 20

CHURCH NOTICES—
Miscellaneous.

PENIEL HALL, 227 S. MAIN; NOON PRAYER meeting daily; gospel meeting every evening.

PERSONAL—
Business.

PERSONAL—PROF. REDFERN, WORLD'S GREATEST PSYCHIC PALMIST AND ASTRAL DEAD TRANCE MEDIUM, always consult the best; to show you that he is above all others he will give his FULL LIFE READING FOR 50c THIS WEEK. Redfern asks no questions, but answers all questions in a trance, and before you say a word; calls you by your full name and tells the object of your visit. A secret you should know, the power of control, how to fascinate any one you desire; tells whom and when you will marry; if husband or wife is true or false; how to make those you love love you; even though a thousand miles away; how to succeed in business, speculation, lawsuits; how to marry the one of your choice; how to regain health, vitality; removes evil influences; locates buried treasures; cures nervous diseases; in fact, no matter what your trouble is this marvelous man can help you. SATISFACTION GUARANTEED or no fee accepted; you to be judge. Remember the name and address REDFERN, 247 Hill, near Third st. Lady attendant. Private parlors. PERMANENTLY LOCATED IN MY OWN HOME. Hours, 10 to 8. 17

PERSONAL—FIRST CONSULT PROF. AVONDALE AND YOU WILL SAVE TIME AND MONEY. MY $5 LIFE READING FOR $1. AVONDALE. The world's great psychic, 109½ S. Broadway. HE WILL TELL YOU YOUR NAME. HE WILL TELL YOU HOW TO ATTAIN SUCCESS. Whether your present business investments will be successful; he tells you everything, good or bad; you hear the truth and nothing but the truth. If you are discontented, unhappy, discouraged, unsuccessful or in ill health, call on Avondale and he will aid you in life's greatest blessings—health, wealth and happiness. Satisfaction guaranteed or no fee accepted.
PROF. F. H. AVONDALE, The Windham, 109½ S. Broadway. 17

PERSONAL—TELEPHONE YOUR "WANT" ads. to The Times. Special clerks are constantly in waiting at the other end of your 'phone to take your ad. Ring up any time of day or night. Sunset PRESS ONE. Home "THE TIMES." Rate one cent per word, in the Daily Times, 1¼ cents per word Sunday.

PERSONAL—LADIES WANTED TO LEARN real estate business. We teach you how to make money without interfering with present occupation; must be well acquainted with city. 'PHONE MAIN 2016 for appointment. Don't apply unless you mean business. 18

PERSONAL—WE PAY LIBERALLY FOR names of prospective investors. Some people are making from $5 to $10 daily by following our plan. Call personally at 317 O. T. Johnson Bldg. Talk the matter over with us. 18

PERSONAL—ELIZA, I WANT YOU HOME. I am not well. JOSIAH GILLILAND. 19

PERSONAL—MRS. MASSON, THE NOTED London palmist, is at 322 S. SPRING ST. Readings are conscientious and scientific and give the precise information desired. HIGH-CLASS PATRONAGE SOLICITED.

PERSONAL — PROF. ALTHOUSE, CELEbrated palmist; acknowledged by the best intellects as most remarkable reader of hands in this country. Also casts horoscopes. High-class patronage. 246½ S. SPRING.

PERSONAL — MRS. PARKER, RELIABLE palmist and life reader, business, law suits, mineral locations described. Speculations, love, travels, health; all affairs of life. 444 SOUTH SPRING, room 1. 50c and $1.

PERSONAL—SIGUNA, PSYCHIC, CARD reader and palmist, calls your full name, answers sealed questions. Palm reading 25c. 528½ S. SPRING. 17

PERSONAL — LOUIS SAINTY, FRENCH marcel waver and fine wig maker from Paris, parlors 329½ S. HILL ST. 'Phone Main 5363. 20

PERSONAL—HARRY, YOUR WIFE TAKEN to hospital, brain fever feared; told her you were coming; wire 34TH ST. 18

PERSONAL—TEAGROUND SYMBOL READings for professional and home practice. See educational column.

PERSONAL—COLUMBIA AND RAMBLER Bicycle Co., removed to 628 S. SPRING ST.

PERSONAL — TO TONE DOWN, REFINE, beautify the face, use Satin skin powder. 17

WANTED—
Help, Male.

WANTED—YOUNG MAN STENOGRAPHER; must be accurate and healthy, state age, salary required and previous employment. Address F, box 86, TIMES OFFICE. 18

WANTED—LODGE ORGANIZERS FOR popular order, can earn $150 monthly. WALTER A. RICE, secretary, 644 Ellicott Square, Buffalo, N. Y. 20

WANTED — PRESSMAN AND PRESS feeder. McKEE PRINTING CO., 216 Commercial st. 17

WANTED—TWO GOOD BARBERS. HOFFMAN BARBER SHOP, 518 S. Spring st. 17

WANTED—STEAM LAUNDRY HANDS. NO fees. Apply 206 MERCANTILE PLACE. 18

WANTED—COAT MAKERS. GEO. P. TAYLOR, 525 S. Broadway. 18

WANTED — PRESSER ON LADIES' GARments. JACOBY BROS. 17

WANTED—PRESSER ON MEN'S CLOTHing. Call 1503 S. MAIN. 17

WANTED—COOK. K. C. RESTAURANT, 334 E. FIFTH ST

WANTED—
Help, Male.

WANTED—
HUMMEL BROS. & CO., EMPLOYMENT AGENTS. Established 1891. A strictly first-class reliable agency. All kinds of help promptly furnished. Satisfaction guaranteed.
116 and 118 E. SECOND ST., Between Main and Los Angeles streets. Largest and best equipped office on the Pacific Coast. TELEPHONE MAIN 509. HOME EXCHANGE 509.

Butter maker, $60; laborers, mine, $2.50; man and wife, ranch, $50 etc.; man and wife, foreman dairy ranch, $70 etc.; boy with wheel, $5 week; chore boy, ranch, $15 etc.; man to run Cooper sheep shearing machine; carriage wood worker, $2.50, $3; bridge carpenters, $3; clerk for general merchandise store, $50 month; man and wife, ranch and cook, $55 etc.; harness repairer, ranch, $40 etc.; married man, ranch, $40 and house; bee man, $35, $40 etc.; section foreman, $65 and house; borax miners, $3; ranch teamsters, $30 etc.; ranch hands, $26, $30 etc.; milkers, $35 and $40 etc.; railroad teamsters, Arizona, fare and fee, $1.75.

HOTEL DEPARTMENT.
Short order cooks, Mexico, $90; restaurant cook, Arizona, $75; restaurant cook, $12; short order cook, $10; night cook, beach, $40 etc. to $50 etc.; restaurant cook, $60 etc.; third cook, hotel, beach, $40 etc.; cold meat and salad man, $11; kitchen helper, $30 etc.; dishwashers, $8, $25 and $30; buss boys, $25; yardman, beach, $20 etc.; panwasher, country, $25 etc.; ice cream maker, $12 etc.; pantryman, country, $9; helps hall waiter, $25; pin setters, bowling alley, $9; waiter, country, $30 etc.; washer and engineer, Arizona, $18; baker and pastry cook, $75 etc.

See our woman's list under Female Help wanted.
HUMMEL BROS. & CO., 116-118 E. Second. 17

WANTED—
"TOURIST AND HOTEL REPORTER" EMPLOYMENT AGENCY,
407 and 408 Chamber of Commerce.
Home 4505, Sunset 1058. Fourth floor.
Male Help. Female Help.
Butcher, $50. Cashier, $50.
Baggage porter, $30. Waitress, $32.
Baker's helper, $35. Waitress, $25, resort.
Pantry helper, $30. Girl, private family, $30.
IT WILL COST YOU NOTHING TO CALL AND REGISTER. WE HAVE THE BEST POSITIONS.

WANTED—SHOE FITTER.
Must be good vamper and capable of operating power punch and eyeletter on good work; steady employment and good wages to a competent person. Apply at once to ALFRED DOLGE MFG. CO., Dolgeville, Cal. 17

WANTED—
HANSEN EMPLOYMENT AGENCY, 204 E. Second. Both phones 383.
12 ranch hands, $25 found; men and wives, ranches, $35, $40, $45 and house; quarry men, $35 found; milk-wagon driver, $45 found; milkers, $45; machine hand, $3 day; wood choppers; 50 teamsters, $2 day; ranch foreman, $35 found; boy, $5 week; cook, 15 men, $40; cook, $15 week; second cook, $50; waiter help, short orders, $50; 'bus boys; and others. 17

WANTED—
JAPANESE A. B. C. EMPLOYMENT AGENCY.
Cooks, waiters, porters and any kind of help; by day, month or contract.
Phone MAIN 1947, HOME 5718.
5 302 S. OLIVE ST.

WANTED—
CHARLEY NAKAMURA'S JAPANESE EMPLOYMENT AGENCY.
House and window cleaning.
Waiters, cooks, porters, laborers, etc.
748 South Los Angeles st.
Telephone Main 1145; Home 6733.

WANTED—JAPANESE
PACIFIC EMPLOYMENT BUREAU, Largest and Most Popular Agency, 631 W. Sixth st., Los Angeles, Cal.
House Cleaning Department.
Window Cleaning Department.
'Phones Home 1076, Main 1714.
General labor contractors. Every department assures responsibility. 17

WANTED—
JAPANESE EMPLOYMENT AGENCY, 503 W. Sixth st., Main 2764; Home 5254.
COOKS, WAITERS, PORTERS, Ranch hands, house and window cleaners. By day, hour or contract.

WANTED—RESPONSIBLE MAN OF GOOD address, well acquainted in the city, to drive a laundry wagon; good wages; must give cash bonds. Apply EXCELSIOR LAUNDRY, at 434 S. Los Angeles st., between 2 and 4 p.m. 19

WANTED — MAN AND WIFE COOK ON ranch; 4 solicitors; 3 bedmakers, rooming-house; 5 teamsters and 2 blacksmiths on ranch; also other classes work. BROADWAY EMPLOYMENT OFFICE, 316 S. Broadway. 17

WANTED—YOUNG MAN WITH RETAIL OR wholesale drug experience, in shipping department, large local firm; permanent position and good prospects for a worker. Apply THE OWL DRUG CO., Spring st. 17

WANTED—SALESMAN (SPECIALTY) $75; A1 tailor $125; barber salesman $125; 5 exp. lumber men; 5 waiters; 9 teamsters; 3 kitchen helpers; shoemaker; 7 young men to learn trades. 125½ WEST THIRD ST. 18

WANTED—FIRST CLASS MAN IN PLANing mill office, who can estimate work from blue-print, no other need apply. Write while work lasts; how old. Address F, box 105, TIMES OFFICE. 19

WANTED — HARNESS MAKER, CITY. Call early, 111½ E. SECOND ST.

4 bridge carpenters, $3.85 day. 111½ E. SECOND ST. 19

WANTED — YOUNG MAN AS DRIVER and collector for laundry wagon, salary to start $10 per week; give references, age and telephone number. Address F, box 91, TIMES OFFICE. 19

WANTED—MAN AND WIFE TO GO TO Arizona, wife to cook and man to wait on lunch counter; $65 per month. TOURIST EMPLOYMENT AGENCY, 417 Chamber of Commerce. 18

WANTED—TWO MACHINISTS, ONE BOILermaker and one car repairer; work out of town. State age and name of firms previously employed by. Address F, box 154, TIMES OFFICE. 17

WANTED — CLERK FOR GENERAL store in country town; prefer eastern young man, with several years' eastern experience in country store, $15 week. 626 BRYSON BLK. 17

WANTED—HONEST, SOBER, ENERGETIC man, not over 35, with street railway experience preferred, state previous employments. Address F, box 59, TIMES OFFICE. 18

WANTED—FINE NEW PROPOSITION FOR active insurance man; guarantee and commission; best contract can be secured this month. 801 H. W. HELLMAN BLDG.

WANTED—STEADY WAITER, LUNCH counter. 121 S. BROADWAY. 17

WANTED — ANY INTELLIGENT PERSON may earn good income corresponding for newspapers; experience unnecessary; send for particulars. Press Syndicate, Lockport, N. Y.

WANTED — FIRST-CLASS ENGINEER; must know steam fitting. Apply at KEYSTONE DYE WORKS, 2112 Central ave., 7:30 a.m. today. 17

WANTED—A BOY TO DELIVER ORDERS and learn the trade in meat market. Apply at RALPH'S MARKET, 904 S. Figueroa. 18

WANTED — 5 GOOD DELIVERY BOYS with bicycles; can earn $10 per week. Call 9 a.m., ready for work, 704 W. THIRD ST. 18

WANTED—YOUNG MAN THAT HAS HAD some experience at mechanical dentistry. SCHIFFMAN DENTAL CO., 107 North Spring.

WANTED — AN EXPERIENCED REFRIGerator salesman; none other need apply. Address N, box 16, TIMES OFFICE.

WANTED—LICENSED DENTIST WITH ADvertising experience, preferred. SCHIFFMAN DENTAL CO., 107 N. Spring.

WANTED—MAN WITH SMALL CAPITAL to take half interest in established weaving business. 150 RAILROAD ST. 22

WANTED — PATTERN MAKER, EXPERIenced in gas engine work; only first-class man wanted. 943 N. MAIN ST. 17

WANTED—A GOOD BOY TO WORK IN printing office. McKEE PRINTING CO., 216 Commercial st. 17

WANTED — FIRST-CLASS COAT PRESSman. BRAUER & KROHN, 128-130 S. Spring st., Los Angeles, Cal. 18

WANTED — GOOD COLLECTOR WITH wheel; steady position. Call 4 p.m., 410 LANKERSHIM BLDG. 17

WANTED — PLUMBER, NON-UNION, thoroughly competent. Call 1431 E. 21ST ST. Sunday, 9 to 10 a.m. 18

WANTED—TO RENT FROM 8 TO 20 ROOMS north of First. Call at 423 E. THIRD, or phone Home 7972. 18

WANTED—AN EXPERIENCED ELEVATOR operator. Apply at 602 LAUGHLIN BLDG. after 9 a.m. 19

WANTED—A STRONG BOY WITH A BIcycle. Apply 222 CENTER PLACE, between Spring and Main and Second and Third. 17

WANTED—STRICTLY FIRST-CLASS CAKE baker; no others need apply. 206 E. COLORADO ST., Pasadena. 19

WANTED—A MAN TO WORK IN FLOWER garden. Apply at 717 S. BOYLE AVE. 'Phone 41038. 18

WANTED — EXPERIENCED MANGLE hands at the ANCHOR LAUNDRY, 719 S. Los Angeles st. 19

WANTED—PANTS PRESSER AT 254 S. BROADWAY, room 123; none but first-class need apply. 18

WANTED—DISHWASHER AT 1340 S. MAIN. 18

WANTED—
Help, Male.

WANTED—STREET DECORATORS; MUST be strong, active and willing to climb; wanted by responsible firm. Address F, box 74, TIMES OFFICE. 18

WANTED — EXPERIENCED HANDS FOR lumber yard; state age, references, experience and wages. Address F, box 67, TIMES OFFICE. 18

WANTED—COMPETENT SALESMAN FOR dry goods, furnishings, shoes, country store. Call 301 N. LOS ANGELES, Saturday morning, 9:30. 17

WANTED — CASH BOYS, MUST BE 14 years old, good wages, steady work. Apply MANAGER, Ville de Paris, 319 S. Broadway. 17

WANTED—BUSHELMAN, MUST KNOW how to make coats, steady work for the right party. SIXTH AND ALVARADO STS. 17

WANTED—BOY WITH WHEEL FOR MAchinery house; good opportunity for advancement. Address G, box 191, TIMES OFFICE. 17

WANTED—
Help, Female.

WANTED—
HUMMEL BROS. & CO., 116 E. 2nd st.
Waitress, city hotel $1 day; waitress, hot springs $25 etc.; waitress, lunch counter $5 wk.; waitresses, beach $25 etc.; hot cake and waffle cook $10 wk.; candy clerk $7 wk.; chambermaid, city $20 etc.; girl for mixed work, Nordhoff, $25 and fare; waitresses, first-class hotel $25 etc.; chambermaid, Catalina $25 etc.; linen room woman, $25 etc.; starch ironers, hotel $35, board and room; kitchen helper, Redlands $25 and fare; house girls, city and country $25 etc.; $30 etc.; girls to assist $15 etc.
HUMMEL BROS. & CO., 116 E. 2nd st. 17

WANTED—THOROUGHLY EXPERIENCED accountant, young woman who can keep small set of corporation books; must also be efficient stenographer; salary $50 a month to begin. Permanent position; with exceptional opportunity for advancement, if fully competent. Apply by letter, in own handwriting. Give references. READ ADVERTISING AGENCY, 404 H. W. Hellman Bldg. 18

WANTED—
HANSEN EMPLOYMENT AGENCY, 204 E. Second. Both phones 383.
Short-order cook, help pastry, $50, no Sunday; chambermaids, $20 and room; middle-aged woman, care for 15 rooms, $5 week; 2-meal waitress, $7; cafe waitresses, $7, $8 and $9 week; 12 waitresses, country, $30 and room; kitchen woman, institution, $25; hotel ironers, $35; cook, 3 people, $30; second girl, $25; 50 other housegirls, $20 to $30, and others. 17

WANTED—CHAMBER WORK, COUNTRY, $30; girl to take care baby, $30; 5 cooks, $40; delicacy store, $7 and board; coat finisher, $8; seamstress, $9; house work, $30, $30; plenty positions for bookkeepers and stenographers. BOSTON EMPLOYMENT AGENCY, 135½ W. Third st. 17

WANTED — MAN AND WIFE COOK ON ranch; 3 pantry girls, 5 waitresses, 4 chambermaids, for Santa Barbara; 4 girls for tailor shop; 10 factory girls; 5 general housework girls; also other classes work. BROADWAY EMPLOYMENT OFFICE, 316 S. Broadway. 17

WANTED—LADIES TO DO COPYING AND make fancy pillow tops in spare time at home; pays $8 to $16 weekly; we furnish material and teach you FREE. Call WOMAN'S NATIONAL ART EXCHANGE, 607½ S. Broadway, rooms 21-22. 17

WANTED — ENGAGEMENTS OF EMPLOYees for Tahoe Tavern at Lake Tahoe are now being made. Apply with references to F. W. RICHARDSON, Glenwood Hotel, Riverside.

WANTED — ANY INTELLIGENT PERSON may earn good income corresponding for newspapers; experience unnecessary; send for particulars. Press Syndicate, Lockport, N. Y.

WANTED—COMPETENT, RELIABLE WOman for general housework; new Westlake home. Steady place; $30 month, right party. References. 916 CARONDOLET ST. 18

WANTED—WOMEN TO LEARN RETOUCHing; you can make from $12 to $30 per week, when competent. Call at 423½ SOUTH SPRING, room 17. 17

WANTED — EXPERIENCED DISHWASHer; must be hustler; good steady position to right party. Call at MIDDAY, 337 Franklin, cor. Broadway. 17

WANTED—YOUNG LADY NOT OVER 25; thoroughly experienced in cashier work; some night work; salary $12 to $15 week. Apply 525 BYRNE BLDG. 17

WANTED — GIRL FOR COOKING AND general housework; no washing or ironing; 2 in family. 631 SAN FERNANDO ST. Los Angeles Laundry. 16

WANTED — YOUNG WOMAN, WITH EXperience in leather goods; permanent position and good salary. Address F, box 72, TIMES OFFICE. 17

WANTED — TAILORESS; ONE THAT CAN make vests and pants and help on coats; no pressing. 316½ S. SPRING, room 6, between 8 and 10 a.m. 17

WANTED — GERMAN INFANT'S NURSE, capable of taking entire charge, direct from trained nurse. Address J. H., general delivery, city. 18

WANTED—YOUNG WOMEN FOR GENeral hospital training, two years' course. Apply CLARA BARTON HOSPITAL, 1301 S. Hope. 18

WANTED—YOUNG WOMAN FOR GENERAL hospital nursing, 2 years' course. Apply FRENCH HOSPITAL, cor. Castelar and College. 20

WANTED — FIRST-CLASS SEWER TO work on drapery goods; only first-class need apply. THAYER DECORATING CO., 430 S. Hill. 18

WANTED—A YOUNG LADY STENOGRApher and typewriter. Salary $8 per week. R. KARL MARTIN, Room 101, 223 W. Second st. 17

WANTED—GIRL TO EMBROIDER AND braid on coats; sleeve makers and skirt makers. TERRELL, 338-40 S. Hill st. 18

WANTED—A GOOD PLAIN COOK, WILLing to help with housework from 9 to 4 daily; wages $20. 1419 S. GRAND AVE. 18

WANTED—EXPERIENCED BINDERY GIRL first class wages and steady work. Call 429 Central ave., SUPERIOR LAUNDRY. 18

WANTED — FIRST-CLASS PANTS OPERator and finisher. BRAUER & KROHN, 128-130 S. Spring st., Los Angeles, Cal. 18

WANTED — SALESLADY FOR UNDERwear department; must be fully experienced. J. M. HALE CO., 107 N. Spring. 17

WANTED—WOMAN TO COOK AND DO general house work; go home nights. Phone 3205. Apply 412 CENTRAL AVE. 17

WANTED—STRONG, WILLING GIRL FOR general housework, mornings only, wages $15. Apply 1425 WINFIELD ST. 17

WANTED—GIRL TO DO GENERAL HOUSEwork. Apply to MRS. A. A. ALLEN, 1867 Winfield, corner of Westlake. 18

WANTED — LADY ALTERATION AND saleswomen, steady position to right party. 124½ S. SPRING, room 5. 17

WANTED — A WOMAN COOK AT THE SANTA FE RESTAURANT, 937 E. First st. Geo. Valentine, prop. 18

WANTED—ALTERATION HANDS ON JACKets and skirts. Inquire alteration room, fourth floor, JACOBY BROS. 17

WANTED—GIRLS FOR STEAM LAUNDRY, steady work, good pay, no fees. Apply 206 MERCANTILE PLACE. 18

WANTED — FIRST-CLASS ALTERATION woman for cloaks and suits. J. M. HALE CO., 107 N. Spring st. 17

WANTED—GIRLS FOR CRACKER AND candy department. Apply BISHOP & CO., 7th and Alameda. 17

WANTED—COLLAR AND CUFF MAKER; must be first-class. Address D, box 155, TIMES OFFICE. 18

WANTED—EXPERIENCED MARKER AND sorter. LOS ANGELES LAUNDRY CO., 631 San Fernando. 18

WANTED—A RELIABLE GERMAN GIRL for cooking; references. Call Sunday, 811 BEACON. 18

WANTED—FIRST-CLASS OPERATORS ON custom shirts. GEO. P. TAYLOR, 525 S. Broadway. 18

WANTED—HELPERS ON COATS AND skirt hands. DIRMER CIE, 525 S. Broadway. 18

WANTED — APPRENTICES ON CUSTOM coats; somewhat experienced. 114 S. SPRING, room 17. 18

WANTED—FEMALE MODEL FOR SEMInude poses. Address F, box 16, TIMES OFFICE. 17

WANTED—GIRL FOR GENERAL HOUSEwork, three in family, $20 per month. WEST 1535. 18

WANTED—FIRST-CLASS LADY PRESSER at once. GERMAN DYE WORKS, Redlands, Cal. 21

WANTED — EXPERIENCED WAITRESS. P.O. CAFE, 801 S. Spring, corner of Eighth. 18

WANTED—LADY PANTS FINISHER. 209 HELLMAN BLDG., Second and Broadway. 18

WANTED—A COMPETENT YOUNG GIRL as cashier in grocery. Call 613 W. PICO. 18

WANTED—FINISHERS ON PANTS, $12 PER week. 605 S. MAIN, room 10. Tailor shop. 18

WANTED—AN EXPERIENCED CHAMBERmaid. HOTEL BELLEVUE TERRACE. 17

WANTED—STEADY, STRONG PERSON TO assist in kitchen. 3311 TEMPLE ST. 18

WANTED—GIRL FOR GENERAL HOUSEwork, at 731 W. WASHINGTON ST. 17

WANTED—GIRL FOR GENERAL HOUSEwork. Call 132 W. 12TH ST. today. 17

WANTED—FIRST-CLASS SHIRT MAKER, 307 S. Broadway. S. FRIEDMAN. 17

WANTED — BEGINNER IN CANDY SHOP. WELLS CANDY CO., 447 S. Spring. 18

WANTED—GIRL FOR GENERAL HOUSEwork. Apply 1543 W. 8TH ST. 21

WANTED—DISHWASHER, $7 A WEEK. 218 E. THIRD ST. 18

WANTED — BRIGHT YOUNG WOMEN. Apply 627 S HILL ST

WANTED—COOK. K. C. RESTAURANT, 334 E. FIFTH ST

WANTED—
Help, Female.

WANTED—MAN AND WIFE ON PRIVATE place in family of two; woman must be first-class cook and housekeeper, absolutely neat and clean, willing and obliging; man to understand caring for grounds; state wages, etc.; location, South Pasadena. Address F, box 47, TIMES OFFICE. 17

WANTED—
Help, Male and Female.

WANTED—MAN AND WIFE ON PRIVATE place in family of two; woman must be first-class cook and housekeeper, absolutely neat and clean, willing and obliging; man to understand caring for grounds; state wages, etc.; location, South Pasadena. Address F, box 47, TIMES OFFICE. 17

WANTED—EXPERIENCED MARRIED MAN to take charge of alfalfa ranch, must be thoroughly familiar with handling hogs and alfalfa. Want wife to cook for two or three men; good home, but very hot in summer. Address CLARENCE CONANT, Imperial, Cal. 18

WANTED — WOULD YOU LIKE TO BUY first-class, substantial employment office business for women for $225? Rare chance. See PHOENIX, 202 Grant Bldg. 19

WANTED — MAN AND WIFE TO CARE for country club-house and 120-acre ranch. M'FARLAND & ROOT, 101 W. Sixth st. 18

WANTED—
Male or Female Help. (To Learn Trades.)

WANTED — LADIES WE TEACH HAIRdressing, manicuring, facial massage, etc., rates reasonable. Call or write THE LOS ANGELES HAIRDRESSING COLLEGE, 204 Mercantile Place, suite 38. 17

WANTED — YOUNG MAN LIVING AT home to learn mechanical dentistry. SCHIFFMAN DENTAL CO., 107 N. Spring.

WANTED—
Situations, Male.

WANTED—MAN WOULD LIKE TO MAKE one in prospecting party, would undertake to cook or manager or work in gold mine or outside work or cook and manage in small restaurant, as am well acquainted with both restaurant and camping outfit, likewise, dining-room, would like permanency in good place; first-class manager; English; no agent. Apply letter only, from employer, answered. Address C. G., Ocean Park P.O., California. 17

WANTED — A BUSINESS MAN, A HUStler, about 40 years old, well acquainted with real estate values in city and country and with a wide circle of acquaintances, wishes a position as salesman or manager of some department with a reputable real estate firm; can furnish highest references as to energy, ability and general good character. Address F, box 192, TIMES OFFICE.

WANTED—
All kinds of garden work.
All kinds of garden work.
All kinds of garden work.
MORRES & CO., Expert landscape gardeners, jobbers, and contractors, 138 South Spring street. Phones Main 1610. Home 2663. 17

WANTED—HOTEL MANAGER, WANTS FIRST-CLASS HOTEL TO MANAGE OR WOULD ACCEPT POSITION AS ASSISTANT MANAGER OR CLERK IN LARGE HOUSE. ADDRESS F, BOX 139, TIMES OFFICE. 18

WANTED — CAPABLE BUSINESS MAN, age 42, single, experienced salesman; bookkeeper, cashier and auditor; wants position in Los Angeles; bonds; highest references. Address F, box 158, TIMES OFFICE. 18

WANTED—SITUATION AS AN INSPECtor or foreman of plain concrete work, high class references, executive and engineering ability. Address F, box 44, TIMES OFFICE. 18

WANTED—A FIRST-CLASS EXPERIENCED gardener wants position in a private place who want their garden kept up in first-class order. Address F, box 89, TIMES OFFICE. 17

WANTED—YOUNG MAN WITH SEVERAL spare hours each day, desires employment of any kind. Address H. J. ELLIOTT, 1944 S. Figueroa st. Phone West 134. 18

WANTED — COACHMAN WANTS SITUAtion; thoroughly experienced; single; age 23; not afraid to work; best references. Address F, box 88, TIMES OFFICE. 18

WANTED—YOUNG MAN WISHES POSItion, 5 years' experience in real estate business, collecting, etc. J. D. GRINSELL, 274 3rd st., Los Angeles. 18

WANTED — JAPANESE, FIRST-CLASS cook, experienced several years in family; I have good recommendation. TAMAMURA, telephone Main 5410. 18

WANTED — POSITION OF ANY KIND BY a capable, sober and trustworthy young man, age 30; best city references. Address 732 S. FLOWER, O. E. V. 17

WANTED—YOUNG MAN TAKING A BUSIness course wishes to work in forenoon; not very choice as to work. Address F, box 73, TIMES OFFICE. 18

WANTED—JAPANESE YOUNG BOY WANTS position to do waiter or house work; wages $25 up. HARRY HAYASHI, G, box 144, TIMES OFFICE.

WANTED—EXPERIENCED, FAST MARKer wants steady and permanent job in first-class laundry. Address F, box 11, TIMES OFFICE. 17

WANTED — EXPERIENCED DRIVER wants position on light delivery wagon of any description. Address F, box 80, TIMES OFFICE. 18

WANTED — JAPANESE, FIRST-CLASS hotel cook, wants situation, satisfaction guaranteed; city, beach, S. F. 209 E. 1ST ST. 19

WANTED—POSITION IN RESTAURANT OR hotel by first-class Hungarian cook. Address 1016 E. SEVENTH ST. L. Kohn. 19

WANTED — POSITION BY FIRST-CLASS Japanese cook, city or Pasadena; answer by letter. M. HARA, 327½ E. First st. 22

WANTED — POSITION BY MAN HANDY with tools and carpenter helper. Address W. B., 1121 San Julian st. 17

WANTED — BAKER ON BREAD AND cake wants position, city or country. Address F, box 190, TIMES OFFICE. 17

WANTED — POSITION; A-1 GROCERY clerk; good stock-keeper and trimmer. Address G, box 139, TIMES OFFICE. 17

WANTED—RELIABLE AGENTS TO SELL accident and health insurance. Room 206, 702 S. SPRING. 18

WANTED — BY COLORED MAN, JANITOR or porter work. Write 815 LINDLEY ST. A. Turner. 18

WANTED — A CARPENTER WANTS work. Call Sunset phone WEST 4606. 18

WANTED—JAPANESE WANTS POSITION as gardner. P. O. BOX 687. 19

WANTED—
Situations, Female.

WANTED—POSITION AS COMPANION TO children, in private family, by young lady who has lived in Paris; will speak French with children and teach it. Parisian accent. Address box 20, TIMES OFFICE, Pasadena. 19

WANTED—LADY TRAVELING EAST IN April would assume care of invalid or children; small compensation; best reference. Address box 29, TIMES OFFICE, Pasadena. 18

WANTED—GERMAN INFANT'S NURSE, capable of taking entire charge, direct from trained nurse. Address JOSEPHINE HAUPTMANN, general delivery, city. 19

WANTED—COMPETENT NURSING; WILL do housekeeping, $10 weekly; write only. H, room 17, 206½ S. BROADWAY. 18

WANTED—PLACE TO WASH DISHES IN restaurant or nurse by colored girl. TEL. MAIN 7042.

WANTED — EXPERIENCED GERMAN girl, willing, wants housework. 'PHONE 7468. 17

WANTED—A YOUNG LADY, FOUR YEARS' experience, desires a position as dressmaker to sew by the day. Answer 'PHONE WEST 3455. 18

WANTED—A YOUNG LADY, FOUR YEARS' experience, desires a position as dressmaker to sew by the day. Answer 'PHONE WEST 3455. 18

WANTED — RELIABLE GERMAN GIRL wants general housework and cooking. Ring up Monday, SOUTH 1972. Wages $25. 20

WANTED — A GERMAN LADY WOULD like a situation as housekeeper. Call at 1729 E. 15TH ST., city. 18

WANTED — POSITION TO DO LIGHT housework. 950 DENVER AVE. Phone Main 7728. 17

WANTED—
Agents and Solicitors.

WANTED—AGENTS WANTED.
We want all agents and brokers to know that they can work on lot sales in
THE McCARTHY COMPANY'S GREATER LOS ANGELES TRACT.
Main office in our own building, 203 North Broadway, or go direct to branch office, 64th and South Main street. Moneta avenue car. The best GOOD lots on the market today. Low prices—Easy terms.

WANTED—AT ONCE, 3 FIRST-CLASS EXperienced agents; ladies preferred; must give good references. BURNS & JENKINS, 424 Chamber of Commerce. 'Phone 4137. 17

WANTED—SOLICITORS TO SELL HIGH-class investment securities on either salary or commission; state name and address. Address F, box 190, TIMES OFFICE. 18

WANTED—PARTIES TO HANDLE FIRE extinguisher; exclusive territory given. Address F, box 14, TIMES OFFICE. 18

WANTED — GOOD MAN FOR CLOCK wagon; must understand watch and clock repairing. 611 S. BROADWAY. 18

WANTED—
Rooms.

WANTED — TO BORROW $1000 FOR ONE year; will pay 8 per cent. per annum and place $2000 bonds as security. AIRD, 626 Bryson Blk. 17

WANTED—
Situations, Male and Female.

WANTED—SITUATION BY FIRST-CLASS colored help of any kind; male and female; save advertising. Call up Main 8631. MAPLE AVE. 835½. Barner and William. 17

WANTED—BY YOUNG MAN AND WIFE TO manage hotel or apartment-house; best references. P.O. BOX 780. 18

WANTED—
Partners.

WANTED—A PARTNER IN MY ESTABLISHED BUSINESS, A GENTLEMAN WELL EDUCATED AND OF GOOD ADDRESS, WHO WILL TAKE ACTIVE PART; $7000 CASH. BUSINESS IS NOW PAYING WELL. CAPITAL WANTED TO ENLARGE AND INCREASE BUSINESS. ADDRESS F, BOX 50, TIMES OFFICE. 19

WANTED—PARTNER, UNDERSTANDING cigar trade, or good business man able to put up equal amount to invoice, in a good paying cigar manufactory that will invoice from $800 to $1000; a genuine opportunity and worthy prompt investigation. See M. L. GREGORY, at Golden State Realty Co., 421 S. Spring st. 'Phones Ex. 54. 19

WANTED—PARTNER WITH FEW THOUsand dollars, Have manufacutring establisment and 2 stores. Ladies' suits and cloaks, and cannot attend to it all. Clean profit of $100 per week. For further information apply R. ROSS, 213 Mercantile Place. 17

WANTED—INTELLIGENT LADY OR GENtleman with means for professional business, established 3 years in same office; with lease, references, fine opportunity for right party. Call 34 RAMONA BLDG., 3rd and Spring st.

WANTED — WE HAVE A GOOD OPENING for young man to learn the real estate business in a well established office, 1-3 interest $150; must be a good talker and dresser. Address F, box 97, TIMES OFFICE. 18

WANTED—PARTNER.
$1000 cash; will pay $8 per day net; oldest business in city; this means cash; invite investigation; references exchanged. Call room 18, 305½ S. SPRING. 20

WANTED—HONEST MAN OR WOMAN AS partner in clean, profitable business; handle your own cash; a few hundred required. Address F, box 78, TIMES OFFICE. 18

WANTED—PARTNER; $500 CASH; ESTablished business that will net $7.50 per day; must be bright man. Room 18, 305½ S. SPRING ST. Must mean business. 20

WANTED—TO MEET MAN WITH FROM $200 to $300 to join me in purchase of cigar stand or other business proposition. Address F, box 48, TIMES OFFICE. 18

WANTED — PRACTICAL SIGN PAINTER wants painter with a little money or a big pull to join him in sign business. Address G, box 135, TIMES OFFICE. 17

WANTED—RELIABLE PARTY ON MOUNtain ranch to care for bees, making comb honey, on shares. LESLIE GAY, East Los Angeles. Phone 31338. 18

WANTED — PARTNER IN THE LIQUOR and restaurant business; $1500 required. V. BENTZ, Anaheim, Cal.

WANTED—
To Rent.

WANTED — BY APRIL 1, UNFURNISHED 5 to 6-room, strictly modern house, by three adults, within 4 blocks of 14th and Albany; references; permanent. Address F, box 13, TIMES OFFICE. 17

WANTED—TO RENT FURNISHED 5-ROOM cottage near Jefferson School and University church; will rent for six months or a year, if reasonable. Address F, box 90, TIMES OFFICE. 18

WANTED—DESK ROOM OR SHARE OFfice in good building, south of Third st.; give particulars. J. E. MARTIN, 402 O. T. Johnson Bldg. 17

WANTED—
To Purchase, Real Estate.

WANTED—IMPROVED AND UNIMPROVED places of one to five acres, suitable for chicken ranches, gardening, etc.
Also general merchandise business in Los Angeles or suburban town; must be well established and in prosperous condition. We have a cash buyer for the right proposition. SOUTHWESTERN SECURITIES COMPANY. 18 503 H. W. Hellman Bldg.

WANTED—AT ONCE.
I have a customer waiting for a 6-room bungalow, and can make a quick sale for you if your price is right. Highland Park preferred. Will consider others.
F. W. WESTPHAL, 218 Fay Bldg. Home Phone 4809. 17

WANTED — TO RENT, UNFURNISHED 5-6-room strictly modern house with good yard and shed within 4 blocks of 14th and Albany; adults; permanent; state price, particulars, or no attention will be paid. Address G, box 101, TIMES OFFICE. 19

WANTED—TO PURCHASE FOR CUSTOMER 5 or 6-room cottage in south or southwest, on payments; smallest amount down.
CHAS. F. PATTERSON & CO., 415 Union Trust (Braly) Bldg. Main 3060, Home 4287. 19

WANTED—TO PURCHASE FOR OUR CUStomers, lots in south and southwest; terms or cash.
CHAS. F. PATTERSON & CO., 415 Union Trust (Braly) Bldg. Main 3060, Home 4287. 19

WANTED—WE HAVE HUSTLERS WAITing for $1500 to $3000 cottages, $300 to $500 down, in the southwest, Highland Park and Downey-avenue district. HARRISON & BROWN, 516 Johnson Bldg., Fourth and Broadway. Main 2176, Home 5179. 18

WANTED — TO PURCHASE CLOSE-IN prospective business property; from $5000 to $15,000; will consider anything that is a bargain; owners only address, giving full description and location. Address C, box 84, TIMES OFFICE. 18

WNATED—TO PURCHASE; HAVE THE cash to buy a bungalow in the southwest, east front; must be worth the price you ask; want it before Monday. Address F, box 170, TIMES OFFICE. 17

WANTED—FROM OWNERS, W. WASHINGton corner, reasonably close in; vacant or improved; must be a bargain. ROBINSON-SHERMAN CO., 502 Merchants' Trust Bldg. Main 613. 17

WANTED—I HAVE SEVERAL CUSTOMERS for 5 or 6-room cottages on easy payments; prices must be right. FRANK L. MILLER, 435 H. W. Hellman Bldg. Main 5022, Home 2365. 17

WANTED—CALIFORNIA HOMES, GROVES, acreage, ranches, for clear Middle West income farms, increasing rapidly and cash; describe yours fully; value. OWNER, 302 Fay Bldg. 29

WANTED — YOU HAVE PROPERTY YOU don't want. We have other property you may want. Let us get together on a trade. M. & M. REALTY INV. CO., 224 Bryson Bldg. 20

WANTED—WE HAVE A CUSTOMER WITH ready cash to buy a lot in Ocean Park or Venice at a bargain. CHAS. F. HILDESHEIM & CO., 143½ Pier ave., Ocean Park.

WANTED—TO PURCHASE BEACH LOTS; owners only; cash or terms; ready to do business if price is right. FISHER, GRANDSTAFF, 224 S. Broadway, ground floor. 17

WANTED — TO PURCHASE PIECE OF mountain land, 1500 feet high or more; must be cheap; give description and price. Address G, box 199, TIMES OFFICE. 20

WANTED—THE BEST STEPHENSON-AVE. lots that can be bought for $75 down and $15 or $20 per month; state price and location. Address F, box 53. 18

WANTED—7 OR 8-ROOM HOUSE, 10 MINutes' walk to business; prefer hill property. M. & M. REALTY INV. CO., 224 Bryson Bldg. Main 2440. 17

WANTED — OWNERS OR SOLE AGENTS submit the best bargain you have on Seventh st. Address F, box 28, TIMES OFFICE. 18

WANTED—LIST YOUR HOUSES AND lots; we need more. EVERHART & MASON, room 207, 120 N. Broadway. 17

WANTED—CHICKEN RANCH, FROM ONE to five acres, close in; state terms, etc. 1343 BUENA VISTA, city. 18

WANTED—SMALL TRACT SUITABLE FOR subdivision. Call 612 BRYSON BLDG. 17

WANTED—
To Purchase, Miscellaneous.

WANTED—
Business property, close in, $25,000 to $50,000. We have the cash.
What have you?
OLD SETTLER'S INVESTMENT CO., Both 'Phones 3599. 601-2 Grant Blk. 17

WANTED—TO BUY FURNITURE AND household goods, if you are going to sell we will pay you one-third more than others; 'phone us Main 1117, Home 2154. COLYEAR FURNITURE CO., 532 S. Main st.

WANTED—TO BUY PIECE REAL ESTATE and give stock at cash value in substantial stock company. See PHOENIX, 202 Grant Bldg. 19

WANTED—GOOD BUILDING LOT, SOUTH or southwest, near car line; give price and terms. Address F, box 189, TIMES OFFICE. 18

WANTED — TO PURCHASE DESKS AND good second-hand furniture for cash. 436½ S. BROADWAY. Home 1594, Sunset Main 2444.

WANTED — DIAMONDS, JEWELRY, OLD gold, antiques; highest prices given. CROUCH BROS., 542 S. Broadway.

WANTED — A FEW SHARES OF CHIAPAS Rubber Co. stock if very cheap. Address G, box 138, TIMES OFFICE. 18

WANTED — SECOND-HAND CLOTHING, shoes, furniture, etc.; highest prices paid. 7780, MAIN 4426. 22

WANTED — 1 TO 6 INDOORS BROODERS; must be bargains. C. J. FERRIS, San Gabriel, Cal. 18

WANTED—TENT, 10x12, GOOD CONDITION; give price. Address ROOM 232, 207 S. Broadway. 18

WANTED — CASH PAID FOR FEATHER beds. 758 SAN PEDRO. Main 1166; Home 6041

WANTED—SET ENCYLOPEDIA BRITANnica; also Century Encyc. Dictionary and Atlas; no cloth bindings. Address with price, G, box 141, TIMES OFFICE. 19

WANTED—TO BUY FOR CASH, HIGHEST price paid for furniture, grocery or merchandise stores, etc. RHOADES & REED, 730 S. Spring st. 17

WANTED — WILL PAY CASH FOR GOOD residence lot on high ground in southwest, if price is right. Address F, box 168, TIMES OFFICE. 18

WANTED—
Miscellaneous.

WANTED — TELEPHONE YOUR "WANT" ads. to The Times. Special clerks are constantly in waiting at the other end of your 'phone to take your ad. Ring up any time of day or night. Sunset PRESS ONE, Home "THE TIMES." Rate, One cent per word in the Daily Times, 1¼ cents per word Sunday.

WANTED—FURNITURE; WANT TO BUY for cash first-class furniture for my home. Phone HOME 51977. 17

WANTED—SMALL CHILDREN TO BOARD and care for. 1913 DARWIN AVE. East 1172.

WANTED — TO PUMP OUT YOUR CESSpools. Call 59146, or NORTH 593. 20

TO LET—
Furnished Rooms.

TO LET—ROOMS.
For elegant rooms, hot and cold water, telephone, all modern conveniences, call at the Hotel Waterville, corner 7th and Maple. Close to the heart of the city; cars passing the door transfer to every part of the city. Brand new and kept in first-class manner. Rates $10, $12 and $15 per month.
GEO. THOMPSON, Prop. Late of California Club. 17

TO LET—AT HOTEL OHIO, 217 N. BROADway, opp. Courthouse, new fireproof house, steam heated throughout, running hot and cold water, telephone in every room, elegantly furnished, private and public baths, elevator service; in heart of business section, yet exclusive and quiet; prices reasonable.

TO LET—FURNISHED EN SUITE, SINGLE room or room and board, all modern conveniences, gas, electricity, instantaneous heater, toilet, bath, furnace, solar heater, phone and fireplace, walking distance from city. No. 257 S. BEAUDRY AVE. 18

TO LET—FURNISHED ROOMS, HOTEL Cecil, First and Olive st. Splendidly furnished rooms; hot and cold water and heat in every room; elevator and all modern conveniences, close in, moderate rates. 19

TO LET—VENICE APARTMENTS, BEAUTIful, modern, housekeeping apartments, furnished, new, elegant, complete, hot water, private bath, 'phone, sun parlor, close in. 1125 S. HILL ST.

TO LET—3 NICE FURNISHED ROOMS FOR light housekeeping in the best residence section of the city, in private family, no children. 1126 ARAPAHOE ST. Phone Home 21151. 17

TO LET—ELEGANTLY FURNISHED ROOM FOR 2 MEN; BEST OF TABLE BOARD; SUMMER RATES. HOTEL WOODMONT, 671 CORONADO ST. SUNSET NORTH 582. 17

TO LET—IF YOU ARE LOOKING FOR A nicely furnished sunny room in walking distance, in private residence, privileges, lawn, porch and phone, call 531 S. FIGUEROA. 18

TO LET — SUITE OF 3 ROOMS, $12.50; suite of 5 rooms, $17.50; bath; suitable for housekeeping; cheapest rent in city. 3401¼ WESLEY AVE., corner Jefferson. 19

TO LET — FURNISHED ROOMS FOR housekeeping; also one sleeping-room; 3 blocks from First and Broadway. Main 5079. 109½ N. GRAND AVE. 18

TO LET—3 CONNECTING ROOMS OR LESS, nicely furnished, modern in every particular and strictly first-class, breakfast if desired. 2423 S. GRAND. 18

TO LET — FOR $18 MONTHLY, YOU CAN rent furnished complete, 2 nice rooms, gas range, bath, hot water, phone; close in. 104 S. FIGUEROA ST.

TO LET—LODGINGS WITH BATH, NEAR Hauser's new packing plant; for Catholic men, 75c per week. Address B, box 15, TIMES OFFICE. 18

TO LET — $1.25 A WEEK, NICE, CLEAN rooms, well furnished, close in. CLIFF HOUSE, 1113 E. 7th st., corner 7th and Kohler sts

TO LET—HOUSEKEEPING ROOMS, BUNker Hill district; suites $15 to $100 per mo. 2275 and Main 5953. BLAKE, 344 S. Bwdy.

TO LET—3 ROOM SUITES, ELEGANTLY furnished, piano, everything complete; also large front room. 622 S. HOPE. 18

TO LET—TWO PLEASANT FRONT HOUSEkeeping rooms, $12 monthly; two for $11; bedroom $5. 133 S. FIGUEROA. 18

TO LET—HOUSEKEEPING ROOM, FURnished; cooking gas included, $8 month; adults. 548 EAST PICO. 20

TO LET—THREE NICE ROOMS, MODERN, partly furnished, close in; fine location. Apply 944 ORANGE ST. 21

TO LET—HOTEL ORENA, 701 W. 7TH ST., Los Angeles, highest class rooms, artistically furnished.

TO LET—LIGHT SUNNY ROOMS, PRIVATE family, $1.50 and $2 per week. 630 SAN PEDRO ST. 18

TO LET—NICE SUNNY OUTSIDE ROOM; new furniture; from $1.50 up. 440 E. FOURTH ST.

TO LET—LARGE ROOM, SUITABLE FOR 2 men, terms reasonable. 135 S. OLIVE ST. 17

TO LET—NICE CLEAN FRONT ROOM OR suite, close in, reasonable. 608½ E. 5TH. 22

TO LET—FURNISHED ROOMS OR APARTments at 306 S. FREMONT AVE. 19

TO LET—
Unfurnished Rooms.

TO LET— TO LET— TO LET—
TO LET— TO LET—

There is for rent one of those nice ground-floor unfurnished apartments in the HOOVER APARTMENT HOUSE, at 3040 S. Hoover st.; also one on upper floor; everything modern; separate bath and toilet; 2 rooms and alcove; halls beautifully furnished and kept in order by housekeeper; yellow University car; go and see them or inquire of

MRS. RISING,
THE HOOVER APARTMENTS.
Sunset West 4500. 3040 S. HOOVER ST. 17

TO LET—$11, FOUR UNFURNISHED rooms; $9, two unfurnished, bath, gas, lawn, trees and flowers, close in, near four electric car lines. Inquire 1407 DE LONG ST. Main 7253.

TO LET—
Flats.

TO LET—
MODERN FLATS, WATER FREE.
$30—5 rooms, 204 N. Fremont.
$30—5 rooms, 334 S. Figueroa.
$22.50—221 N. Figueroa, 5 rooms.
$15—2 rooms, 212 N. Fremont.
$16—3 rooms, 1011 E. Ninth st., furnished.
$16—3 rooms, 1003 E. Ninth st., furnished.
$16—3 rooms, 213 N. Fremont, furnished.
$16—3 rooms, 334 S. Figueroa, furnished.
$16—3 rooms, 204 N. Fremont, furnished.
$16—5 rooms, 1019½ Diamond.
$16—3 rooms, 1141 W. First.
$17—3 rooms, 1133 W. First, furnished.
$18—3 rooms, 222 N. Fremont, furnished.
T. WEISENDANGER, N.W. cor. Seventh and Hope sts.

TO LET—4-ROOM UPPER FLAT, MODERN, close in. 323½ Winston st., $12.50 month.
W. H. CHAMBERLAN, Real Estate,
Phone 8559. 406 H. W. Hellman Bldg. 18

TO LET — BY APRIL 1, LOWER FLAT, 4 rooms with traunkroom and large closets; modern improvements, new house, 793 E. KENSINGTON ROAD, rent $25, water paid. 18

TO LET—5 ROOM LOWER MODERN FLAT, newly tinted, rent $20; water paid, 1821 S. FLOWER ST. Call 1829 S. Flower, Home phone 6574. 18

TO LET—NEW 7 ROOM AND BATH, UPper flat, modern conveniences, desirable location, Westlake district, 1644 INGRAHAM ST. 18

TO LET—UNFURNISHED, MODERN FIVE room flat, 224B NORTH HOPE, between Temple and Court. Phone owner, Home 21518. 17

TO LET — 4 AND 5-ROOM MODERN FLAT; rooms large and sunny; fine location; close in. 676 LUCAS AVE. Phone Main 5834. 18

TO LET—A SUNNY 6-ROOM UPPER FLAT, $25. Apply 532 W. 8TH ST., between Olive and Grand. 17

TO LET — SUNNY 4-ROOM ELEGANT flat, close in. Call at 710 CALIFORNIA ST. 18

TO LET—
Furnished Flats.

TO LET—FURNISHED, CHOICE, UP-TO-date 5-room upper flat, good piano, south and east exposure; close in; rent $25 to responsible couple. Call after 3 p.m. only, 221 E. 14TH ST. 17

TO LET — FOR $16 MONTHLY, YOU CAN rent furnished complete, 2 nice sunny outside rooms, electricity, gas range, hot water and phone at 1003 E. NINTH.

TO LET — FURNISHED APARTMENTS OF three rooms and alcove; private bath; first floor, southwest front, at 3040 HOOVER. Phone West 4500. 20

TO LET — FOR $16 MONTHLY YOU CAN rent furnished complete, 2 nice sunny outside rooms; electricity, gas range, hot water, phone; close in, at 1020 W. COLTON ST.

TO LET—5-ROOM FLAT, COMPLETELY furnished for housekeeping, gas range, instantaneous heater, bath. 938 S. FLOWER. 18

TO LET—

TO LET—$18 A MONTH; 4 ROOMS, elegant; gas range ... close in; 334 S. ... mont ave. ... 129 N. Beaudry ... elegant, highest-class ... vate baths ... T. WIESENDANGER, ... Hope sts.

TO LET—BEAUTIFUL ... per flat of 7 rooms ... furnished or unfurnished ... hood, every modern ... WESTLAKE AVE.

TO LET—HAWTHORNE ... Just completed ... everything new ... suites; private ... gantly furnished ... from 3 car lines ... 7 minutes' ride ... den, hot and cold ... ventilated by ... 'PHONE (HOME) ...

Classified Liners.

TO LET—
Houses.

UNFURNISHED HOUSES AND ...
EDWARD D. SILENT & CO.

... 2-story house on Lake st., with ... in rear for help; gas, electricity, ... bath, polished floors; will be vacant ... per month.

... cottage on Vermont ave.; gas, electric and porcelain bath, in good condition, ... month; owner pays water.

... 2-story house on N. Burlington ave.; ... and bath, $24 per month; owner ...

... 2-story house on E. 43rd st.; electric ... porcelain bath; $28 per month; owner ...

... cottage on San Pedro st.; gas, electric ... and porcelain bath, $25 per month; owner ...

... 2-story house with attic, on E. 28th ... hardwood floors, wood and coal ... per month.

... cottage on E. First st.; electricity ... in good condition.

EDWARD D. SILENT & CO., 216 W. Second st. Members L. A. Realty Board.

... house, 234 near Maple. ... cottage, Trinity near 38th st. ... house, near Jefferson and Grand. ... cottage, W. 29th near Main. ... cottage, 33d near Maple. ... cottage, San Julian near 38th. ... W. 20th near Main. ... W. 21th near Main. ... 33d and Foster st. ... 32d near Main. ... 31st near San Pedro. ... W. 36th near Maple. ... rooming-house on Main and 33d. ... Grand and 28th. ... Grand and 31st.
T. L. O'BRIEN, Jefferson and Main sts. Home 25338. 18

... HOUSES— ... cottage, 1453 W. Fourth. ... new cottage, 1477 Allison ave., or ... sell for $2300; terms $35 cash, $25 ... house, 1472 Sunset Boulevard, or ... sell for $4000; terms $35 cash, $35 ... BARLOW, 217 S. Broadway, room ... Home 405, Main 405. 17

... RYDER REALTY CO., 224 Mercantile Place. ... desirable furnished and unfurnished houses and flats in good locations. You will save time and trouble by ... Free city maps. RYDER REALTY CO., 224 Mercantile Place.

TO LET — WE HAVE A GOOD LIST OF furnished and unfurnished houses ... Come and see us. LOS ANGELES ... CO., 233 W. Fourth. Phone 4171. 17

... WE LEASE MODERN 5-ROOM ... for small cash payment of $150 ... monthly payment of $15 to $25, with ... privilege of purchase, the amount paid as ... on purchase price; price $1650 ... LOS ANGELES INVESTMENT TRUST CO., 337 S. Hill. Main 2248. 18

... SMALL HOTEL, CONSISTING OF ... and 16-room rooming-house; will ... or separate; all modern conveniences; good location; factory district. See ... 13 Pasadena ave. 18

... 4 ROOM NEW COTTAGE ON EDmund, Santa Fe ave., fenced for hogs, ... rent $10, or will sell. BOGARDUS & ... 220 Hellman Bldg. Home 7310.

... W. 23D ST., 6 ROOMS AND ... strictly modern house, lovely neighborhood ... 2219 S. UNION AVE. Home ... 17

... NEW MODERN 6-ROOM COTtage ... lawn and barn. Inquire at ... YARD, 1504 W. Jefferson. West 3084. 18

... 5-ROOM HOUSE AT 3617 S. MAIN ... new and complete for 2 families ... per month. Call Sunday and ... 18

... HANDSOME FURNISHED ... location, everything complete, ... hall, possession Monday. 123 ... 19

... ROOM COTTAGE, 169 E. 30TH ... gas stove and gas plate, rent ... TAYLOR, room 300, Thorpe ... 17

... MODERN 5-ROOM COTtage ... close to car, $16 per month. ... Fay Bldg. Home 2105. 18

... PAID, 4-ROOM COTtage ... and San Pedro, owner, ... 18

... ROOM MODERN COTtage ... Key 1038 W. Washington ... 'Phone 23495. 19

... MODERN COTTAGE, $20. ... This is close in. 18

... BARGAIN, MODERN 5-... SOUTH 2565. 18

... ROOM HOUSE, CAN SUBLET, ... 607 GLADYS AVE. 18

TO LET—
Furnished Houses.

... VERY LARGE HOUSE OF 10 ... completely furnished, beautiful surroundings ... the grounds. Lease if desired. ... WESTLAKE AVE.

... FURNISHED, MODERN 9-ROOM ... beautifully improved grounds; 1 ... car line on Western ave., Hollywood ... 2 or 3 months from April 15. ... reasonable rent to family of ... HARRY T. SMITH, southeast corner ... and Santa Monica aves. Phone 59325. 18

... modern furnished cottage, $27, on W. ... Main st. T. L. O'BRIEN, Jefferson and Main st. Home 25338. 18

... 8-ROOM MODERN HOUSE, COMpletely furnished, large closets and reception hall, furnace, two ranges, wood and gas, porcelain bath and set tubs; instantaneous heater, electricity, telephone, lot 60 ... fruit, flowers. Apply OWNER ... Any University car. 18

... AT HOLLYWOOD, CORNER OF ... and Pine, "Redwood Lodge," an ... house, furnished, all modern conveniences ... and garden. Inquire at the Lodge ... Sunday between 10 and 1 o'clock. 18

... DESIRABLE ROOMS, EXCELlent ... large grounds, moderate prices, ... take Pasadena car via Garvanza. ... CAPETOLA, Mission and Meridian ... Pasadena.

... 8-ROOM HOUSE, COMPLETELY ... with piano and sewing machine, ... flowers, trees and barn, has never ... will lease for 6 months or year. ... ADAMS ST. 17

... TO ADULTS ONLY, BEAUTIFUL ... furnished home, facing Westlake Park, ... leased for three; will care for own ... Call before noon. 2316 WEST 7TH. 18

... MODERN 6-ROOM COTTAGE, ... furnace, nice, excellent neighborhood ... 1464 GIRARD. J. L. ... Stimson Bldg. Phone 2156. 20

... $35; ½ COTTAGE, FURNISHED ... housekeeping, separate entrance, gas, ... barn, ½ block of car line. 344 ... take Maple ave. car. 17

... FURNISHED HOUSE, 9 ROOMS, ... southwest; gas, electricity, ... everything first-class. R. D. LIST, ... Phone 7069. 17

... WE WILL RENT OUR 10-ROOM ... furnished, reasonable figure, to desirable ... Call 717 W. WASHINGTON 18

... A VERY DESIRABLE 7-ROOM ... Westlake section; location the best; ... at reasonable rent. J. E. MARTIN, ... Johnson Bldg. 17

... 8-ROOM FURNISHED HOUSE ... district, to rent to responsible ... G. W. SKINNER, 334 Mason Bldg. 17

... 10-ROOM MODERN HOUSE, ... furnished, 257 S. Beaudry. ... BARLOW, 217 S. Broadway, room 124. ... Home 405. 17

... A GOOD FURNISHED HOUSE ... Catalina Island, for three ... charming, restful, healthy place. 20

... 8-ROOM HOUSE, FURNISHED, ... electricity, lawn, flowers, barn. Call ... LIST ST. West Adams car. Phone ... 17

... SOUTH GRAND AVE. FURNISHED ... five room cottage, must be sold this ... Come and investigate. 18

... OF STORE SUITABLE FOR ... general furnishing, jewelry, etc. R. ... Mercantile Place. 17

TO LET—

TO LET — HANDSOME ... room modern ... Adams; lovely ...

TO LET—4-ROOM ... Brooklyn Heights ... Court st.

TO LET—$12 MONTHLY ... ed house, 622 S. ...

TO LET — COMFORTABLE ... room cottage. 19

TO LET—
Stores, Offices ...

TO LET—GROUND ... ment of building, ... Boyd, containing ... Alley in rear, side ... tric elevator, cement ... ply at office ... THE ... Second floor, ...

TO LET—
WE HAVE 2 ... HOTEL WATERVILLE ... CAN BE RENTED ... SHAPED DOUBLE ... 7TH ST. AND MAPLE ... PLACE FOR FANCY ... MARKET; WILL ... CESSIONS TO ... THESE STORE ROOMS ... NEVER BEEN OCCUPIED ... CATION IS BUT ... ST. ON THE GREAT ... OF THIS CITY, ... WOULD BE DESIRABLE ... OF MERCHANDISE ...
18 W. ...

TO LET—SPLENDID ... SIZE 30x75 ... WHOLESALE MILL... JEWELRY, LIGHT ... ETC. FREIGHT ... VATOR SERVICE ... LOW RENTAL. ... APPLY 346-347 S. ...

TO LET—
STORES, ... WAREHOUSES ... HOTELS AND ... WE HAVE ... AVAILABLE ... RENTAL ... R. A. ... 300 H. W. ...

TO LET—STORES ... $22—1017 W. First ... $20—1019 W. First ... $20—1029 W. First ... $20—1023 W. First ... $20—1021 W. First ... $15—114 S. Beaudry ... $15—116 S. Beaudry ... $15—118 S. Figueroa ... $12—1008 E. Ninth ... $12—1011 E. Ninth ... $12—1013 E. Ninth ... $12—1104 E. Ninth ... N.W. ...

TO LET—
Splendidly situated ... floor space about ... full length of store; ... LONG LEASE ... REASONABLE ...
JONES & BY... Ground floor.

TO LET—THREE ... BROADWAY, ... PARMELEE & ... 4TH AND 5TH ST. ... ONE ... THE ... BROADWAY, LIGHT ... JANITOR SERVICE ... TRIC FREIGHT ... FIRE PASSENGER ... FORMED SERVICE ... SPACE, BETTER ... FOSTER, THIRD ...

TO LET— 34-ROOM HOTEL, ... NISHED, FIRST-CLASS ... FLOWER ST. NEAR ... G. M. ... 111 MERCHANTS ... MEMBER L.A.R.B. ... 18

TO LET—STORE, ... in the new building, ... streets, just opposite ... Large stores, rents reasonable ... any business. ... W. H. CH... Phone 8559.

TO LET—IN NEW ... ner Jefferson and ... barbershop and doctor ... for lodges, dancing, ... for hardware store, dry ... grocery, meat market ... BANKS, room 209 ... Central ave., near Third ... Home 2189.

TO LET— STORES, OFFICES ... COME ... A RENTAL ... WRIGHT & ... 220 S. ...

TO LET—LODGEROOM ... good-sized anteroom, ... service; also ladies' ... can be rented for ... reasonable rates. ... OF MUSIC AND ... second floor.

TO LET — SUITE ... cific Electric Building ... corner, with entrance ... dors; magnificent view ... Home telephone; ... 3200, or call 604 PACIFIC ...

TO LET — AT 404½ ... space, second floor ... dentists, wholesale jewelers ... rooms above, suitable ... toilets, kitchen, etc. ... at 407 WILCOX BLDG.

TO LET— STOREROOM AT ... joining corner of Central ... tion for commission ... RICHARD F. ... 413-414 ...

TO LET — NICE ... Sixth and Hope sts. ... convenient basement at ... SHAW BROS., 202 ...

TO LET—HALF OF ... outside office, corner ... with use of phones; ... 4469, MAIN 5772.

TO LET — 3 ROOMS ... nished reception ... location for doctor ... MERCE.

TO LET DESK ROOM ... office, $10; including ... phones, $15. Call at ...

TO LET—CENTRALLY ... furnished front office ... 302 MERCHANTS' TRUST ...

TO LET—DESK ROOM, ... W. Hellman Bldg. HOME ...

TO LET—STORE, ... Call on premises ...

TO LET—DESK ROOM ... PHONE 7300.

TO LET—OFFICE ROOM ... 7TH.

TO LET—
Farming ...

TO LET—TWENTY-FIVE ... melon land near village ... dance water; price ... lars for season. ... Burbank.

TO LET—
Miscellaneous ...

TO LET—LARGE BARN ... floor, etc.; good place ... mediate possession. Call ...

TO LET—
Furnished Houses.

TO LET — HANDSOMELY FURNISHED 6-room modern house, 2521 S. HOPE, near Adams; lovely location. 18

TO LET—4-ROOM HOUSE AT 682 BEHAMA, Brooklyn Heights, $10. N. TREOSTI, 103 Court st. 18

TO LET—$12 MONTHLY, 3 ROOM FURNISHed house, 622 S. UNION AVE. 17

TO LET — COMPLETELY FURNISHED 5-room cottage. 1342 WRIGHT ST. 17

TO LET—
Stores, Offices, Lodging-houses.

TO LET—GROUND FLOOR AND BASEment of building, 324 S. Los Angeles st., cor. Boyd, containing about 12,000 square feet. Alley in rear, side and front entrances, electric elevator, cement floor in basement. Apply at office
THE SUN DRUG CO.,
Second floor, 324 S. Los Angeles St.

TO LET

WE HAVE 2 STORE ROOMS IN THE HOTEL WATERVILLE BLDG., WHICH CAN BE RENTED SINGLY OR AS AN L-SHAPED DOUBLE STORE; S.E. CORNER 7TH ST. AND MAPLE AVE.; SPLENDID PLACE FOR FANCY GROCERY AND MEAT MARKET; WILL MAKE PROPER CONCESSIONS TO THE RIGHT TENANT; THESE STORE ROOMS ARE BRAND NEW, NEVER BEEN OCCUPIED, AND THE LOCATION IS BUT 2 BLOCKS FROM MAIN ST. ON THE GREAT CROSS-TOWN STREET OF THIS CITY, TO-WIT: 7TH ST.; STORE WOULD BE DESIRABLE FOR ANY SORT OF MERCHANDISING.
W. M. GARLAND & CO.,
18 324 HUNTINGTON BLDG.

TO LET—SPLENDIDLY LOCATED LOFTS, SIZE 50x75 FEET, SUITABLE FOR WHOLESALE MILLINERY, WHOLESALE JEWELRY, LIGHT MANUFACTURING, ETC. FREIGHT AND PASSENGER ELEVATOR SERVICE. OUTSIDE ENTRANCE. LOW RENTAL. $75 TO $100 A MONTH. APPLY 345-347 S. SPRING ST.

TO LET—
STORES, OFFICES, LOFTS, WAREHOUSES AND FACTORY SITES, HOTELS AND ROOMING HOUSES. WE HAVE ALL THE AVAILABLE LOCATIONS. RENTAL DEPARTMENT,
R. A. ROWAN & CO.,
200 H. W. HELLMAN BLDG.

TO LET—STORES—
$25—1017 W. First st. and rooms.
$25—1019 W. First st. and rooms.
$20—1028 W. First st. and rooms.
$20—1030 W. First st. and rooms.
$25—1032 W. First st. and rooms.
$15—102 S. Beaudry ave. and room.
$15—114 S. Beaudry ave. and room.
$12—224 S. Figueroa.
$25—1005 E. Ninth st.
$25—1011 E. Ninth st.
$10—2102 E. Ninth st.
$12—2104 E. Ninth st.
T. WIESENDANGER,
N.W. Cor. 7th and Hope sts.

TO LET—
Splendidly situated store on S. Broadway; floor space about 2400 square feet; basement full length of store; concrete floor.
LONG LEASE.
REASONABLE RENT.
JONES & RYDER LAND CO.,
Ground floor. 218 W. Third st. 17

TO LET—THREE OF THE BEST ROOMS ON BROADWAY, IN NEW FIREPROOF PARMELEE & DOHRMAN BLDG. BET. 4TH AND 5TH ST. ONE 23x60, ONE 20x60, ONE 20x32. THE GREATEST FRONT ON BROADWAY. LIGHT, HEAT, WATER AND JANITOR SERVICE FURNISHED, 2 ELECTRIC FREIGHT ELEVATORS, 2 RAPID-FIRE PASSENGER ELEVATORS, UNIFORMED SERVICE. ALL GONE BUT THIS SPACE. BETTER CALL AT ONCE. SEE DR. FOSTER, THIRD FLOOR. 17

TO LET—
34-ROOM HOTEL, COMPLETELY FURNISHED; FIRST-CLASS LOCATION, ON FLOWER ST. NEAR EIGHTH.
G. M. GIFFEN,
111 MERCHANTS' TRUST BLDG.
MEMBER L.A.R.B. HOME 1560, MAIN 3001. 18

TO LET—STORE.
In the new building, corner 25th and Hoover streets, just opposite "Newberry's Grocery." Large stores, rents reasonable; fine location for any business.
W. H. CHAMBERLAN, Owner,
Phone 8559. 403 H. W. Hellman Bldg. 18

TO LET—IN NEW BANKS BLOCK, CORner Jefferson and Normandie sts., stores, barbershop and doctors' offices; also fine hall for lodges, dancing, socials, etc. Ideal location for hardware store, dry goods and notion store, grocery, meat market, etc. See owner, W. A. BANKS, room 208 Produce Exchange Bldg., Central ave. near Third st. Phones Main 506, Home 2189. 20

TO LET—
STORES, OFFICES AND WAREHOUSES. COME DIRECT TO A RENTAL FIRM.
WRIGHT & CALLENDER,
323 S. HILL ST.

TO LET—LODGEROOM, 24x55, FURNISHED; good-sized anteroom, second floor; elevator service; also ladies' clubrooms and music hall; can be rented for afternoons and evenings at reasonable rates. OSBORN CONSERVATORY OF MUSIC AND STORES, 312 S. Broadway, second floor.

TO LET — SUITE ON SIXTH FLOOR PAcific Electric Building, fronting Sixth st., corner, with entrances on Main and side corridors; magnificent view of city and foothills; Home telephone; long lease. Telephone Home 2300, or call 604 PACIFIC ELECTRIC BLDG. 18

TO LET — AT 416½ S. SPRING, LARGE space, second floor, 40x40; fine for office; dentists, wholesale jewelry or tailors; also 10 rooms above, suitable for living-rooms, bath, toilets, kitchen, etc.; rent for all $150. Key at 447 WILCOX BLDG. 19

TO LET—
STOREROOM AT 497 E. THIRD ST., adjoining corner of Central ave., splendid location for commission firm.
RICHARD P. BLAISDELL,
412-414 Trust Bldg.

TO LET — NICE STORE NEAR CORNER Sixth and Hope sts., $25 per month; also convenient basement at $15 per month. BRADSHAW BROS., 202 Bradbury Bldg. 18

TO LET—HALF OF NICELY FURNISHED outside office, corner Fourth and Broadway; with use of phones; no real estate. HOME 4469, MAIN 5773. 17

TO LET — 2 ROOMS WITH USE OF FURnished reception room, with dentist; good location for doctor. 607 CHAMBER OF COMMERCE. 18

TO LET DESK ROOM IN GROUND FLOOR office, $10; including desk, chairs and use of phones, $15. Call at 225 W. 4TH ST. 17

TO LET—CENTRALLY LOCATED, NEWLY furnished front office on Broadway. Inquire 502 MERCHANTS' TRUST BLDG. 17

TO LET—DESK ROOM, SECOND FLOOR, H. W. Hellman Bldg. HOME 5457. 17

TO LET—STORE, 14x40, 323 TEMPLE ST. Call on premises. $32. 17

TO LET—DESK ROOM, 304 FROST BLDG. PHONE 7360. 17

TO LET—OFFICE ROOM. INQUIRE 402 W. 7TH. 18

TO LET—
Farming Lands.

TO LET—TWENTY-FIVE ACRES FINEST melon land near village, new house, abundance water; price one hundred and fifty dollars for season. Address STOUGH RANCH, Burbank.

TO LET—
Miscellaneous.

TO LET—LARGE BARN WITH CEMENT floor, etc.; good place for automobile, immediate possession. Call 1006 S. HOPE. 17

FOR SALE—
Houses.

FOR SALE—
$2500—5-room modern cottage on South Utah, near First; 2 lots to an alley; part cash, balance mortgage; this is a snap.

$2800—6-room bungalow, on 21st st., near Hooper, new and modern, has all conveniences, and is exceptionally well built; lot 40x140 to an alley; terms $400 cash, balance easy.

$3100—5-room modern cottage, on New Hampshire street, near Washington st.; buffet, mantel, oak floors, paneled dining-room, etc.; terms $1000 cash, balance $25 per month.

$3300—5-room bungalow on W. 46th st., near Moneta ave., new and modern, new range and boiler, linoleum on bath, pantry and kitchen, goes with house, hardwood floors in front rooms; lot fenced; also barn and corrals; furniture can be had at a bargain if desired; all new.

$4400—7-room 2-story new, modern house on W. 22nd st., near Normandie, hardwood floors and all conveniences; lot 42x135; terms $500 cash, balance easy.

$4500—7-room 1½-story house on W. 21st st. near LaSalle, new, has oak floors and modern in all respects; lot 60x135; terms $700 cash, balance easy.

$5750—8-room 2-story house on Grand View, between 8th and 9th; this house is heated by furnace and has all modern conveniences, walls are beautifully decorated; this house will not last long at the price quoted; only $2750 cash.
W. H. OBEAR,
408-9-10 O. T. Johnson Bldg., 356 S. Bwdy. 17

FOR SALE—
HIGHLAND PARK.
Just a few years and Occidental College will have a thousand students; therefore, roomers and boarders are and always will be plentiful.
LOOK AT THIS.
10-room house, lot 60x194 to an alley; 5-room bungalow in rear, which rents for $20 to students; just one block from the college; price $6000.
9-room house, lot 53½x196, arranged 4 rooms upstairs and 5 rooms down, so that either floor can be rented separately; beautiful location; price $5000.
9-room house on car line, east front, all modern improvements; price $4600.
HARRIS & GARTH,
5421 Monte Vista st.
Take University and Garvanza car to Ave. 54. 18

FOR SALE—HANDSOME RESIDENCE ON HARVARD BLVD. FOR PARTICULARS ADDRESS E, BOX 53, TIMES OFFICE. 18

FOR SALE—IMMEDIATE POSSESSION.
HIGHLAND PARK.
The owner of one of the nicest eight room modern houses in this beautiful section offers the property at a low price for quick sale. Living room, hall and dining room are good sized, beautifully finished, hard maple floors; convenient kitchen and three fine bedrooms on ground floor. Two splendid bedrooms on second floor. Full equipment of best of plumbing, concrete cellar with inside entrance. Cobble foundation, wide porches, lot 50x150, location above criticism, close to schools, churches and good car service. Beautiful view and select neighborhood, $6000 if taken at once.
CARL G. PACKARD,
Corner Pasadena ave. and Avenue Fifty-six.
Home 39033. Sunset East 530.
Take Garvanza cars on Main or Spring sts. 17

FOR SALE—$1800; 6-ROOM HOUSE, ON LOT 75x160; East Hollywood; lot alone worth the money; owner going East and must sell; terms. J. B. BINGHAM, 140 S. Broadway.

$1700 for 4-room and $1800 for 5-room modern cottage, $100 down, balance $20 per month. These are new and have all modern conveniences.

$1250—New 4-room bungalow, $300 cash, balance terms; must be sold in next few days.

$4000—W. 40th near Vermont, 8-room house, modern; terms; this is $800 below market; must sell.

$6000—La Salle near 21st; the best-built house on lot 60x160, in the beautiful West Adams Heights for the money; terms.
J. B. BINGHAM, 140 S. Broadway.

FOR SALE—
2-story 9-room house, modern; close in; on San Julian, 50x150; a bargain.
6-room cottage; all modern; on 22nd near Griffith, for $3400; easy terms.
New 5-room cottage, E. 22nd near car line, $2300; $400 cash, balance monthly payments.
4-room bungalow, modern; on Edendale car line; price $900; $200 cash, balance easy payments.
6-room modern cottage, E. Washington st. near Griffith ave., $3500; 1-2 cash, easy terms.
See THE M'INTYRE REALTY CO.,
19 308 O. T. Johnson Bldg.

FOR SALE—$5750.
BEAUTIFUL WESTLAKE HOME.
Two-story 7-room house, one block from Westlake Park. Large reception hall, living-room, parlor, dining-room and kitchen on first floor. 3 bedrooms and bath upstairs; gas or coal grate, built in buffet and every convenience of a modern home; large lot, barn, rear suitable for auto house; profusion of flowers and an especially good buy.
H. C. GALLOUPE,
1006 Union Trust Bldg.
Home 1819—Main 8727.
Regular commission to agents. 18

FOR SALE—
HARVARD BOULEVARD.
$4250. $4250.
Handsome 6-room bungalow, polished oak floors, built-in bookcases, casement window seats, massive brick mantels and fireplaces, ornamental clinker brick chimneys, broad porch extending across entire front of house; large lot, 50x135; altogether a particularly attractive residence and certainly upon a most beautiful boulevard; terms $1000 cash and balance to suit purchaser.
JONES & RYDER LAND CO.,
218 W. THIRD ST. 17

FOR SALE —
ON EASY TERMS.
WE HAVE A LARGE NUMBER OF COTTAGES AND BUNGALOWS ON TERMS OF $250 TO $350 DOWN AND $25 PER MONTH.
BOTH PHONES 2100.
GEORGE D. AMENT,
606 PACIFIC ELECTRIC BLDG.
17 SIXTH AND MAIN STS.

FOR SALE—WEST 38TH ST.
Double clean corner; modern 6-room cottage; might accept lot, $3500.
SOUTH HOPE ST.
Double clean corner; 1½-story 6-room modern; easy terms. $3000.
WEST 21ST ST.
100-foot frontage; flowers and palms; 4-room cottage, not new. $3600.
WEST 30TH ST.
6-room cottage, not new, 50x130; very little cash required, $3600.
CHAS. F. PATTERSON & CO., sole agents,
Main 3060. 415 Union Trust (Braly) Bldg.
Home 4287. 18

FOR SALE—NEW MODERN 4-ROOM COTtage and lot on improved street near Central ave., $150 cash, $15 a month; $1600.
New, modern 5-room cottage and lot on improved street; $1700, $150 cash, balance $15.
Good, modern 6-room cottage and lot on improved street, 1 block from 2 good car lines, $2000, $250 cash, balance $20 month, including interest.
8-room cottage, with all modern plumbing and large lot; $2200. $300 cash, monthly.
Inquire of F. L. & J. A. STEELE, corner 47th and Central ave. 18

FOR SALE—DO YOU CONTEMPLATE building a cottage, bungalow, flat or apartments? If you do, it will pay you to see us. We have a complete assortment of plans to select from, or we will draw you one and incorporate your own ideas, and at the same time give it that artistic appearance for which our buildings are so well known. We build for cash or installments same as rent. Open evenings by appointment.
WESTERN BUILDING CO.,
403 Chamber of Commerce.
Phones 980, Main 8640. 17

FOR SALE—
ON LA SALLE AVENUE.
$4800. $4800.
This is one of the most unique 6-room bungalows in this town of bungalows; it has features that are entirely new and certainly attractive; heavy beamed ceilings; dining-room is paneled and beamed; the lighting fixtures are particularly handsome, chain style, massive fireplace and mantel, stationary wash tubs, 2 toilets and large lot 50x150 to alley; terms half cash.
JONES & RYDER LAND CO.,
218 W. THIRD ST. 17

FOR SALE — $1200; BALANCE ON TIME, new modern 2-story 7-room house, 3 chambers, 2 toilets; beam ceilings, panel wainscoting, cement porch, 4 walnut trees. 319 W. 47TH ST., bet. Moneta and Figueroa, near Main-Moneta ave. street car. Price $4000. Home 22787.

FOR SALE—
$8000—Beautiful new, modern, furnished home in high, swell locality. 9th and Vermont. This is a real bargain; terms.
$5000—Another fine home on Leoti st., cheap. terms.
$3800—Beautiful cottage at Pasadena; will take lot part payment.
Swell lots in Oneonta Park and Raymond Villa tract.
$500—Lot 44x135, $125 down, balance monthly, on Pasadena short line.
McFARLAND & ROOT,
17 101 W. 6th st.

FOR SALE—
BARGAIN, SOUTHWEST, $3500.
A modern, 7-room, 2-story house at the price of a cottage. On Halldale ave. near Jefferson. Large lot, nice lawn and flowers. Reception hall, living-room, dining-room, kitchen, pantry, back screen porch, three bedrooms, closets and storeroom. Owner going to the country and must sell.
BUNDY & SCHNEIDER,
Main 4203, Home 4896. 417 Byrne Bldg. 17

FOR SALE—
ON WESTLAKE AVENUE, FRONTING THE PARK.
One of the handsomest houses in Los Angeles, 12 rooms, was built for a home and not for speculation. It contains everything that could be wished, either for beauty or comfort, and it would be impossible to enumerate its many attractive features. It must be seen to be appreciated.
Price $11,000. Terms ½ cash.
JONES & RYDER LAND CO.,
17 218 W. Third st.

FOR SALE—A PICO HEIGHTS BARGAIN.
THREE GOOD COTTAGES.
LOT 150x75.
Two of these cottages are modern, 6 rooms, the other a good 5-room, hard finished cottage; price $7000; $3300 can stand at 6 per cent.; income will pay buyer better than 1 per cent. a month on his investment; the ground, if vacant, would certainly be worth $6000; it won't take you long to investigate, and it is certainly worth your while.
THEO. G. FITCH, 325 W. 4th. J. D. BETHUNE, 440 Copp Bldg. 17

FOR SALE—
$2800—
Pay rent to yourself.
Own your own home.
Lovely new cottage.
Just finished.
$2800— —$2800
A small payment down,
and balance same as rent.
Particulars at personal interview only.
WATSON, 324 Trust Bldg.
'Phone 2790. 18

FOR SALE—
ON WEST 38TH ST.
NEAR MONETA AVENUE.
$2800. $2800.
New and modern 5-room cottage, polished floors, beamed ceilings, tinted walls, combination fixtures, cement steps and walks; in fact, thoroughly up-to-date and way below its value. Terms $1000 cash and $30 month, interest.
JONES & RYDER LAND CO.,
218 W. Third st. 17

FOR SALE—
ADJOINING ST. JAMES PARK.
NEW HOUSE OF 9 ROOMS.
LOT 50x184 TO ALLEY.
This house has not been occupied; owner a non-resident, declining to rent at $65 per month, preferring to sell; price is $7000; lot is worth considerable over ½ of that, and house could not be duplicated for less than $4500. I can sell this property on a payment of $1500 down and arrange balance to suit buyer.
17 THEO. G. FITCH, 325 W. 4th.

FOR SALE—
NORMANDIE AVENUE,
S.W. CORNER 27TH ST.
DOUBLE CLEAN CORNER.
Very handsome 2-story 7-room house, hardwood floors, handsome buffet, pressed brick mantel and fireplace, large living-room, very large bathroom, two toilets, lot 50x150; price $6500; terms ½ cash.
JONES & RYDER LAND CO.,
17 218 W. Third st.

FOR SALE—
WHY
Not let us build for you?
One hundred and seventy-three families
PAY
us for their homes the same as
RENT.
Be your own landlord.
LOS ANGELES INVESTMENT & TRUST CO.
337 S. Hill st.
Paid-up capital and surplus, $450,000.

FOR SALE—
COTTAGES, $1900.
Several new, modern and complete five-room cottages, just finished, within 10 minutes of Spring st. Street graded and sidewalked, electric fixtures and everything complete. Terms $200 down, $20 per month, including interest.
BUNDY & SCHNEIDER,
Main 4203, Home 4896. 417 Byrne Bldg. 17

FOR SALE—
$3800 $3800
7-room, new, story and a half house on 35th near Maple. This is an elegantly finished house, with built-in seats; bookcases, etc.
T. L. O'BRIEN,
Jefferson and Main sts.
South 2276. Home 25338. 22

FOR SALE—
$250 CASH.
DON'T READ THIS.
$2000—6 rooms, fine location, worth $2300.
$2400—5 rooms, new, modern, well located, south.
$3500—6-room beauty, southwest.
M. M. DAVISON & SON,
L.A.R.B. Rooms 204-6, Wilcox Bldg. 19

FOR SALE—
$2300— —$2300
5-room modern house on Adair st., near 36th st.. $300 cash, balance monthly. This is a nice home for some one.
T. L. O'BRIEN,
Jefferson and Main sts.
South 2276 Home 25338. 22

FOR SALE—A BARGAIN.
CORNER HOUSE AND LARGE LOT; 8-ROOM NEW, MODERN RESIDENCE NEAR ADAMS STREET AND VERMONT AVE. PROPERTY IS HIGHLY IMPROVED WITH FRUIT TREES, LAWN, BIRD AVIARY, BARN, CHICKEN CORRALS, ETC. LOT 67x150 TO 18-FOOT ALLEY.
O. P. KOERTING (OWNER,)
411-417 LAUGHLIN BLDG.

FOR SALE— $4275.
LITTLE CASH REQUIRED.
2024 LA SALLE AVE.
NEW DWELLING.
The builders of this house having dissolved partnership, makes it necessary to sell without regard to value, seven rooms, bath, modern throughout, two-story, large lot.
17 Inquire on premises.

FOR SALE—$1950. $300 DOWN, BALANCE TO suit, new modern 5 room cottage, hot and cold water, porcelain bath, buffet, kitchen, cooler, gas, electricity, chandeliers, cove ceiling, china closet, screen porch, etc. I have 4 of these cottages, one on a corner; will give first buyer a bargain, I am on premises. See 2808 MICHIGAN AVE. 1 block from First st. car, or Brooklyn ave. Phone 41326. 22

FOR SALE—
$2300 WEST 22ND ST. $2300
6-room house, near Foster st. This is another low value.
T. L. O'BRIEN,
Jefferson and Main sts.
South 2276. Home 25338. 22

FOR SALE—
—$1300—
Buys a 4-room cottage completely furnished, ready to move into; nice large lot, house just built, only 15 minutes' ride from center of city. This is the best snap ever offered. Call at 347 PACIFIC ELECTRIC BLDG.

FOR SALE—
$3200— —$3200
6-room new modern cottage on 35th near Maple ave.; this house is finished with the latest designs; lot 40x125.
T. L. O'BRIEN,
Jefferson and Main sts.
South 2276 Home 25338. 22

FOR SALE — FINE HOME, NO. 1438 KELLAM AVE., ANGELENO HEIGHTS; HIGH GROUND; FINE VIEW OF MOUNTAINS, VALLEY AND OCEAN; WORTH $7000; OWNER HAS ALREADY GONE EAST; HOUSE VACANT; FOR QUICK SALE $5500 WILL TAKE IT. SNAP. BE QUICK IF YOU WANT IT. J. L. PATTERSON, 240 DOUGLAS BLDG.

FOR SALE—2 STORY 9 ROOM MODERN house on Burlington ave., near Westlake Park; hardwood floors, basement; furnace and every modern convenience; lot 50x150; west front; only a few steps to car line; price $8500; see us for terms, etc. SOUTHWESTERN SECURITIES CO., 503 H. W. Hellman Bldg.

FOR SALE—
BIG COMMISSION TO AGENTS! SACRIFICE.
Must sell new 10-room strictly modern residence at Huntington Park, the coming suburb; worth $12,000 for $8000; $4000 cash, $4000 at 7 per cent. $2500 lot free, worth investigation; no fake, but an honest proposition. Address GEO. M. SALSBURY, La Park, L. A. Co. 18

FOR SALE—
COTTAGES—COTTAGES.
BUNGALOWS—BUNGALOWS.
SOUTHWEST.
$500 DOWN—$500 DOWN.
BALANCE BY MONTH.
O. L. SEELYE & CO.,
21 318 LAUGHLIN.

FOR SALE — THE BEST BUY IN THE southwest, 6-room house; lot 50x135, fruit trees and barn; adjoining $40,000 residence and fine grounds; a $20,000 residence across the street in the midst of fine homes; no better location in the city; near Adams west of Hoover; $3000; terms easy. M'FATRIDGE CO., 319 S. Spring. 18

FOR SALE—
$5700— —$5700
10-room house on Grand ave., near 28th; this house is modern in every way; nice driveway, lawns, etc.
T. L. O'BRIEN,
Jefferson and Main sts.,
South 2276 Home 25338. 22

FOR SALE—
$8500 $8500
10-room house on Grand ave., north of Jefferson. This is modern in every way; lot 50x165 to alley.
T. L. O'BRIEN,
Jefferson and Main sts.
South 2276. Home 25338. 22

FOR SALE—
PAY RENT TO YOURSELF.
We are still making a specialty of those beautiful 5-room $1250 cottages; complete, with cement walks, shades and light fixtures; you need not spend a dollar in cash if you have a lot; pay us back like rent. THE BURCK-GWYNN CO., 106 Broadway. 17

FOR SALE — BY OWNER, ELEGANT 8-room new 2-story house, 2646 Romeo st.; nice large fireplace, large closets, hot water 24 hours a day all over the house; something new lawn, flowers, walks, nice barn, with floor, 20x50. Ring up Private Exchange either phone, 124. MILO A. BAKER. 18

FOR SALE—NO. 1841 W. ADAMS ST.
Located in the heart of Adams st., best homes and improvements; price $6500, worth $8000; good reasons for selling; no trouble to show the property; owner on the premises.
F. J. STEELE & CO.,
26 236 H. W. Hellman Bldg.

FOR SALE—
$3500— —$3500
7-room house on W. 30th near Main, with 3-room cottage in rear; lot value $2400.
T. L. O'BRIEN,
Jefferson and Main sts.
South 2276. Home 25338. 22

FOR SALE—WE WILL BUILD YOU A MODern cottage five nice rooms, closets, pantry, porcelain bath, toilet and sink, electric fixtures complete; price $875; payable $10 monthly. LOS ANGELES INVESTMENT AND TRUST CO., 337 S. Hill st. Paid-up capital and surplus $450,000.

FOR SALE—$3600—
A Pasadena snap; 8-room modern residence; Pepper st., near Fair Oaks ave., with lot 75x175; a splendid investment; sure to increase rapidly in value; $300 down secures it; act promptly; do it now. WATSON, 324 Trust Bldg. 18

FOR SALE—IN SOUTH, AT BIG SACRIfice, a new, strictly modern 5-room bungalow; corner lot, 67½x150 to alley; cement curb and pavements; near 2 car lines; price $1750; special reasons for sacrificing. F. L. MILLER, 435 H. W. Hellman Bldg. Home 2085, Main 5022. 17

FOR SALE — $1875, $150 CASH, $20 PER month, a modern 5-room bungalow, porcelain bath, toilet, sink, polished floors, mantel, fireplace and cement walks, street work done. LOS ANGELES INVESTMENT AND TRUST CO., 337 S. Hill st. Main 2248, Home 8118. 18

FOR SALE — JUST COMPLETED, PRETTY modern bungalow, nice large living room beam ceilings, paneled walls, handsome electric fixtures, polished floors, laundry trays, pressed brick mantel, lawn, etc. See it, 678 E. 36TH ST. Only $500 down, balance monthly. 17

FOR SALE—$900; 4-ROOM BUNGALOW; $250 down and $12.50 per month.
$1000—4-room plastered house; $200 down and $20 per month.
CRITES, MYERS & KULLI,
107 S. Ave. 64 (Garvanza P.O. Bldg.)

FOR SALE—I HAVE 4 COTTAGES OR BUNgalows, which have never been occupied, ranging in prices from $2700 to $4000, located near Maple ave. and Main and 35th st. From 5, 6 to 7 rooms each. T. L. O'BRIEN, Jefferson and Main sts. Phone South 2276. 20

FOR SALE — NEW 5-ROOM BUNGALOW, equal to 6 rooms, hardwood floors, instantaneous heater, expensive lighting fixtures, etc.; located in Pico Heights; price $3700; if sold at once will include $350 worth of almost new furniture. 1500 BERENDO ST. 18

FOR SALE—$300 CASH, BALANCE $25 PER month, a modern 6-room bungalow, porcelain bath, toilet, sink, polished floors, mantel, fireplace and cement walks; price $2100. LOS ANGELES INVESTMENT AND TRUST CO., 337 S. Hill st. Main 2248, Home 8118. 18

FOR SALE—4-ROOM BUNGALOW, MODern; Flemish oak, $2800. 1780 WEST 21ST and Normandie.
1857 W. 20th st., new 4-room cottage, $1750.
1865 West 20th., 5 rooms, $2000; $100 cash. 17

FOR SALE—
BEAUTIFUL HOME.
Large 2-story, nine-room house, east-front, high ground, corner lot, 62x140; built by owner for permanent home; worth $6500, but will make low price. Call at 501 N. SOTO.

FOR SALE—$7500.
One of the best houses in the Westlake district, on beautiful Alvarado street, 8 rooms; modern, hardwood floors, lot 50x165 to alley. 318 S. Alvarado st. W. H. OBEAR, 408-9-10 Johnson Bldg.

FOR SALE—A VERY ATTRACTIVE COTtage with oak doors, oak finish and hardwood floors, built-in sideboard, everything complete and modern; Angeleno Heights, $4000. WM. N. HOLWAY, 211 Grant Bldg. 17

FOR SALE—FINE HOME NEAR 24TH AND Leoti ave., 8 rooms and alcove, large rooms, halls and closets; $4500, only $300 cash; owner leaving city soon. Home phone 23979. 1901 W. ADAMS; no agents. 18

FOR SALE—$3500—
6-room cottage, 315 W. 32½th st.; modern in; every respect; opposite Southern California University; look at it then call at 3441 S. FLOWER ST. Phone 24234. 17

FOR SALE—IT MUST GO; IT SHALL GO; 6-room artistic cottage, southwest; nice neighborhood; reasonable offer takes it; and easy terms; investigate this. OWNER, 324 Trust Bldg. 'Phone 2790. 18

FOR SALE — NEW 6-ROOM BUNGALOW, barn, flowers, lawn, fruits, improved street, near car barns; $2200, worth $2800; best car line; also lot 50x135, $600; owner going away. Phone SOUTH 2302. 17

FOR SALE — SACRIFICE; FINE MODERN 6-room home, best location; lot 75x196; beautiful grounds, $4500; will sell at $4000, furnished. Address or call 1477 N. FAIR OAKS, Pasadena.

FOR SALE — A NEW, MODERN 5-ROOM house in a choice location; will take a desirable lot in southwest as part payment. Address C. C., box 54, TIMES OFFICE. No agents.

FOR SALE—HOUSE AND LOT, ONLY 25 feet from corner Hill, on West 17th, best buy in town, only $11,000, ½ cash and must be sold. See owner, 453 S. SPRING ST. 17

FOR SALE—4 ROOM COTTAGE ON SOTO, corner, modern, small payment down, balance $25 per month, if you want a home, this is your chance. 438 S. CHICAGO ST. 17

FOR SALE — 5-ROOM COTTAGE, PLAStered and tinted; $1450; $75 down, $13 monthly. 2619 LETA ST. Block south of E. Adams street. WESTON, 331 Douglas Bldg.

FOR SALE—MODERN 1½-STORY HOUSE OF nine rooms, newly tinted, gas, electricity, etc.; large lot 1729 Wall street, near Washington; price $4200. Inquire at 1733. 18

FOR SALE—$1200; HIGH AND SIGHTLY lot on Boyle ave., within 1 block of park; lot 32, Hollenbeck Park tract, 50-foot frontage. OWNER, 132 S. Sichel st. 18

FOR SALE—8TH ST. NEAR CENTRAL; lot 75x125, to alley, nominal improvements, rents $30 per month; price $7000. PARKER REALTY CO., 401 Fay Bldg. 18

FOR SALE—OR EXCHANGE—$1300 EQUITY in new, modern seven-room cottage, southwest. Particulars, P. H. ENRIGHT & CO., 404 Henne Bldg. 'Phone 3717. 17

FOR SALE—
$7600
15th near Figueroa, 11 rooms. JAMES THOMPSON, 309 W. First. 17

FOR SALE—SOUTHWEST, $5500, WORTH $7000; this fine 10 room modern residence at a great sacrifice today. See VAN EVERY, 133 N. Main st. Phone 5454. 18

FOR SALE—$2575, MODERN 5-ROOM COTtage, tinted walls, cove ceilings, bath, barn, trees, high ground; half cash. 1134 CATALINA. 18

FOR SALE — W. 38TH NEAR NORMANDIE nice 4-room cottage; lot 50x135, $1300 takes it; worth $1650. JAMES THOMPSON, 309 W. First. 17

FOR SALE—6-ROOM COTTAGE, $2200, INstallments in Figueroa-Slauson tract; an easy buy. Owner, 458 S. SPRING. 17

FOR SALE—$2600; 7-ROOM COTTAGE, BARTlett, close in and walking distance; installments. RIGBY, 1052 Temple. 18

FOR SALE—OR EXCHANGE; 50x150-FOOT lot with house and barn, at 713 BONNIE BRAE ST.; price $11,500. 20

FOR SALE—3 HOUSES, 162x164, N ANDERson st. Write E. B., rural delivery No. 1, box 209, Long Beach. 18

FOR SALE—MY EQUITY IN HOUSE AND lot, 1764 West 21st street. D. W. CROSS, Gardena. 18

FOR SALE—2-ROOM BUNGALOW IN THE Burke Bros.' Figueroa Sub., $700. Call 458 S. SPRING. 17

FOR SALE—
City Lots and Lands.

FOR SALE—$750 FOR $1000 HOLLYWOOD lot; I need money and will sacrifice $250 to get it now. Must be sold within few days if taken at this price. Intending purchasers only need answer, as no commission can be paid. OWNER, G. box 142, Times Office. 17

FOR SALE — LOT 40x127 FT. ON NEWHALL between First and Temple car lines, near Alvarado; owner needs the cash, only $475. CHAS. N. GREEN & CO., 218 Mercantile Place 18

FOR SALE—BUSINESS OR RESIDENCE; southeast corner 33rd and Trinity, next Jefferson; no stores in neighborhood. Sewered and improved, $2000. See HARRIS, Jefferson and Trinity or owner 3516 NORMANDIE. 18

FOR SALE—DON'T BUY
Before investigating beautiful Euclid Heights, southeast Boyle Heights; lots $350 up; house bargain; three car lines, fifteen minutes. TODD, 454 Euclid ave.

FOR SALE — $500; ONLY 10 PER CENT. down, 50-ft. lot on 2 car lines, most rapidly growing section of Los Angeles, fully worth $600 today; good speculation. Address OWNER, F. x 5, Times Office. 17

FOR SALE — $750 ON ALVARADO ST., $750. Near First st.; must sell at once. A. M. GRAFF, painter and decorator, 711 W. Sixth st. 18

FOR SALE—CLOSE-IN LOTS, CORNER $3750; another $2250; one $2250! fine for double house. NILES, Maple ave. and 20th.

FOR SALE—
City Lots and Lands.

FOR SALE—
GREAT SPECIAL OFFERS.
Look into them.
It will cost you nothing. We pay the fares.
FREE EXCURSIONS.
Every day—Every hour.
GRIDER & HAMILTON TRACTS.
Present the most attractive variety and choice, and the greatest profit-making certainties of any property on the market.
Our lots are offered at prices less than adjoining acreage can be secured for, and our terms bring them within the reach of all.
$50 DOWN, $10 PER MONTH.
$50 DOWN, $10 PER MONTH.
Our New Tract
FLORAL PARK
FLORAL PARK
Wait for it. It will pay you to do so.
ACRES AND HALF ACRES.
Whole acres for less than the price of town lots.
Just beyond beautiful Eastlake Park, close in.
HIGHLAND PARK.
The gem of one of the most attractive residence sections of Los Angeles; splendid scenic location. Five cent fare, transfers. Modern street work; lots from $350 to $850.
HOLLYWOOD TRACT.
In the best part of Hollywood; it isn't necessary to say more modern improvements, fifty-foot lots, building restrictions. Prices from $500 to $1000.
VERNONDALE
Where values will double within a year—In the great manufacturing district of the southeast, where so many great enterprises are under way and projected. The best tract in the district. First-class street work and other modern improvements. Lots from $450 up.
Do not fail to see these tracts, whether you are looking for a home or for profitable investment.
GRIDER & HAMILTON,
225 WEST SECOND ST.
HOME 1100. MAIN 836.

FOR SALE—
NO TREES LIKE THESE IN ANY OTHER TRACT.
WALNUT TREES FOUR FEET AROUND.
$500 AND UP.
A choice of the prettiest lots platted in this county. Large lots with great, healthy, full-bearing walnut trees, that would take you 15 years to develop. No charge for them. Prices lower than other lots in same vicinity that are almost bare of trees. Streets graded and oiled. Water piped. Fire hydrants in. Cement walks and curbs. 8-foot parkway on every street.
HOME SITUATION DESIRABLE IN EVERY WAY.
BEAUTIFUL WALNUT PARK.
Office on the tract. Come in for free tickets or go direct. Take Long Beach car and get off at Florence ave. and go east 300 feet.
REAL WALNUT TREES.
LARGE SPREADING TREES.
BIGGEST TO BE FOUND.
This is a lot worth looking at. Price $550. Four large walnut trees in full-bearing, 15 years old. Street beautifully improved. Prettiest situation for modern bungalow. Ten minutes from shopping center. 5-cent fare. Can only sell it to one party, so come early. W. P. WHITSETT, owner, 405 Severance Bldg., N.W. corner Sixth and Main. Phone Broadway 4500. 17

FOR SALE—
SIGHTLY EAST FRONT LOT 50x160.
$1200.
On Rosemont st., in the beautiful northwest; just the place for healthy home; 1-2 block off car line and $50 under market value. $600 cash, balance 12, 18 months.

FOR SALE—$1900.
BEAUTIFUL HIGHLAND PARK.
Sightly building corner, 100x130 on improved street, near two car lines. The view from this lot is unsurpassed and price is $200 under value; only $740 cash and balance monthly payments.
H. C. GALLOUPE,
1006 Union Trust Bldg.
Home 1819—Main 8727.
5 per cent. to agents. 18

FOR SALE—
SNAPS IN SMALL ACREAGE.
3 ACRES 400x300.
POWERS ST., NEAR MELROSE AVE.
PRICE $5150.
4½ ACRES.
WESTERN AVE., NEAR BENEFIT ST.
WITH CAL. HOUSE AND PUMPING PLANT
PRICE $6000.
MINES & FARISH,
315 S. HILL ST. 17
ACREAGE DEPT.

FOR SALE — A SWELL SUBDIVISION SITE.
17½ ACRES ON BOYLE HEIGHTS, WITHIN ONE BLOCK OF CAR LINE. THIS PROPERTY LIES HIGH AND SIGHTLY AND EVERY FOOT OF IT CAN BE UTILIZED WITHOUT GRADING. THERE IS NOTHING LEFT WITHIN THE CITY LIMITS THAT WILL COMPARE WITH THIS.
WE HAVE AN OPTION AND CAN DELIVER AT $3000 AN ACRE.
CUNNINGHAM & M'GONIGLE,
404 GRANT BLDG.
'PHONES HOME 641, SUNSET 8624. 18

FOR SALE—
—ALFALFA—
A RARE BARGAIN.
Fishburn's subdivision of alfalfa land, divided into 10-acre tracts, at from $150 to $225 per acre, in artesian well belt, only 30 minutes from city, on Pacific Electric Santa Ana line. For map and full particulars see our ad. in Saturday Evening Express, March 17, or see
W. P. FISHBURN,
205 Currier Bldg.,
212 W. Third st.,
17 Both 'Phones 966.

FOR SALE — UNDER-PRICED LOTS;
$650—West of Figueroa on Marshall, 40x130.
$725—45th st., north front, 40x150.
$850—46th st., north front, near Moneta, in Walnut Park; this is a good clean lot and is $50 under prevailing prices.
$1350—Lot on Moneta near 49th, $800 cash, balance easy.
$1100—Choice 45-foot lot on 45th between Main and Moneta.
Home 20355. C. W. STOCKWELL,
South 2509. Corner Moneta and Vernon. 17

FOR SALE—
$600. $600. $600.
Large level lot, 100x131 feet to an alley; on two electric lines in the growing southwest, between Vermont and Hoover sts., improved with cement walks, cement curbs, ornamental shade trees, beautiful mountain view; terms if desired.
HUGHES & PECKHAM,
1104-5-6-7 Union Trust Bldg.,
Corner Fourth and Spring sts.
Home 5273. Main 2221. 17

FOR SALE—
ORANGE PLACE LOTS.
50-FT. LOTS, $450 AND $500.
EASY TERMS.
The least I can say is they are the best for the money to be had. Call at office for map and price list. J. W. GILBREATH, 501 Merchants' Trust Bldg., 207 S. Broadway.

FOR SALE—A HOME ON THE HILL.
50x140—$325.
A beautiful lot with all modern street improvements in the finest suburban situation. Vermont avenue car line, and only a short ride from the business district.
$325—SATISFACTORY TERMS.
EMIL FIRTH (OWNER.)
HOME 3105. MAIN 2543.
411-417 LAUGHLIN BLDG.
315 SOUTH BROADWAY.
"You're safe at Firth's." 17

FOR SALE—
SOUTHWEST LOT.
—$900—
LARGE LOT, 50x150, SIGHTLY, MODERN STREET IMPROVEMENTS, CEMENT WALKS AND CURBS. EXCELLENT CAR SERVICE BY TWO LINES. PART CASH.
EMIL FIRTH (OWNER.)
HOME 3105. MAIN 2543.
411-417 LAUGHLIN BLDG.
315 S. BROADWAY.
17 "You're safe at Firth's."

FOR SALE—ACRE LOTS WITH WATER piped, close to car line, adjoining Eagle Rock. PARKER REALTY CO., 401 Fay Bldg. 18

FOR SALE—
City Lots and Lands.

FOR SALE—
41 ACRES.
When you are tired of looking at land at Hollywood and other places, that are selling for $1500 to $2000 per acre and without water supply, let us show you something south of the city on the Long Beach electric line, that is the best line in the world and plenty of water to burn, at only $625 per acre.
HENCK BROS., 426 Mason Bldg., Fourth and Broadway. 18

FOR SALE—
EASY TERMS.
$500—45x120, Los Angeles st.
$550—San Pedro st., 40x130.
$500—Harwood st., 40x130.
$1700—SOUTH PARK, 40x140 to alley.
$1000—Main st., 50x132.
All near Slauson. Walks and streets done.
W. F. THORNE & CO.,
Home 1684. Room 311, 218 S. Broadway. 17

FOR SALE—
R. B. SCHURGER'S
MONETA AVENUE AND FIGUEROA STREET LOTS.
FINEST LOTS IN THE CITY FOR THE MONEY.
Lots from $450 to $800; easy terms.
Will build to suit purchaser.
R. B. SCHURGER, 520 MASON BLDG.,
Fourth and Broadway.
Home 4469; Main 5773.

FOR SALE—
WOULD YOU BUY AN ACRE AT THE PRICE OF A LOT?
I have an acre of ground with all first-class improvements, situated on the Redondo-Gardena line. Price $600. Has water in large mains, oiled and graded streets; is fertile land and just the place for a nice home and garden. Has shade trees planted.
TERMS MADE RIGHT.
EMIL FIRTH (OWNER,)
411-417 Laughlin Building,
315 South Broadway.
Home 3105; Main 2543.
"You're safe at Firth's."

FOR SALE—LEMONWOOD.
A beautiful lemon grove subdivision, located on the corner of Melrose ave. and Western ave., in the rapidly developing district between Hollywood and Wilshire Blvd. The new Western ave. car line passes the property; large level lots on improved streets with cement walks and curbs. A choice residence property with adequate building restrictions. Lots at proportionately less than adjoining acreage. Buy now, prices $500; terms $50 cash; $10 monthly, 6 per cent. interest net. To see the tract, take Colegrove car to Western ave. Branch office on the corner; open every day. CHAS. S. MANN, 226 W. Fourth st. Phone Home 4171, Main 4662.

FOR SALE—
SNAP.
6 LOTS ON CARLETON WAY, NEAR WESTERN AVE.
OWNER SICK, MUST SELL.
EACH LOT 50x190.
WHAT IS YOUR BEST OFFER.
MINES & FARISH,
315 S. HILL ST.

FOR SALE—
FIGUEROA ST. DISTRICT.
On 45th st. near Figueroa, a fine lot for city home. Walnut trees in full bearing. Wide cement walks. Two car lines. High-class location. Price $900. Will make terms to suit. Apply to owner, or see my agent on southwest corner Moneta ave. and 45th st.
EMIL FIRTH (OWNER,)
HOME 3105. MAIN 2543.
411-417 LAUGHLIN BLDG.
315 S. BROADWAY.
17 "You're safe at Firth's."

FOR SALE—
VERMONT AVENUE.
—$400—
LARGEST EAST FRONT LOT, 50x162, ON VERMONT AVENUE, WITH STREET IMPROVEMENTS COMPLETE, ON TWO CAR LINES. WILL BE SOLD FOR $400 ON EASY TERMS.
EMIL FIRTH,
HOME 3105. MAIN 2543.
411-417 Laughlin Bldg.
315 S. Broadway.
17 "You're safe at Firth's."

FOR SALE—
We have a choice lot of bargains at Hollywood, improved and unimproved.
$550 for ½ acre, close in, on 2 car lines; streets graded and water.
$375 for fine lot at San Pedro.
Bargains in all parts of the city.
A snap, number of fine lots, near beautiful Alvarado Terrace, between 2 car lines; 20 minutes' walk from business center. M'FARLAND & ROOT, 101 W. Sixth. 17

FOR SALE—NO MISREPRESENTATION.
—$3000—
Two acres on S. Figueroa; can be subdivided into 12 lots; two blocks of good car service. See
FINLEY & ILLO,
18 Ground floor, 241 S. Hill.

FOR SALE—ARLINGTON AVE., NEAR 30TH ST., 50x171, ½ cash, $1800.
Marshall st., near Moneta, middle of block, ½ cash, $900.
43rd street, west of Figueroa, 50x125, $100 cheaper than any other lot on the street, $850.
CHAS. F. PATTERSON & CO.,
415 Union Trust (Braly) Bldg.
Main 3060; Home 4287. 18

FOR SALE—
AWAY UNDER MARKET.
—$2200—
LAKE NEAR SIXTH STREET.
50x177.
Sole agents, CONWAY & KESSLER,
405 LAUGHLIN BLDG. 17

FOR SALE—A NICE LIST OF VACANT properties in the southwest, and in Boyle Heights, at very low prices; we have also a few especial bargains in Westmoreland Place. These will undoubtedly be taken up within a few days. See us at once about them. SOUTHWESTERN SECURITIES CO., 503 H. W. Hellman Bldg. 18

FOR SALE—
TWO SNAPS, SOUTHWEST.
VAN NESS AVE., between 16th and Washington, 50x163. A decided bargain at $1450.
EIGHTH AVE., near Washington, 60x125, and four feet above grade. Owner going East and must sell. $1050.
BUNDY & SCHNEIDER,
Main 4203, Home 4896. 417 Byrne Bldg. 17

FOR SALE—
EARL ALDERSON & CO.,
A BIG SNAP.
West Adams Heights on the hill; a fine lot, several hundred dollars under market value. If you want something good at a low figure you will have to act quickly. See EARL ALDERSON & CO., sole agents, 415 W. 7th st. Home 7309. 18

FOR SALE—$75 UP FOR LOTS AT CARmelita, free round trip tickets at 701 West 7th st., $1 down, $1 weekly.
Free round trip tickets at Carmelita at 701 West 7th st., $1 down, $1 weekly, lots $75 up, prices will go up fast.
Carmelita on Redondo electric cars, lots $75, $1 down, $1 weekly, free round trip tickets at 701 W. 7th st.

FOR SALE—A FINE BUSINESS CORNER on Vermont ave., size 65x125 feet; also lot in rear, 50x150 feet; this is located in a fine business district and is one of the best buys in Los Angeles at $5000.
A. T. JERGINS & CO. (Sole Agents.)
Suite 400, Herman W. Hellman Bldg. 18

FOR SALE—
W. G. NEVIN TRACT.
A fine corner.
—74x175—
A bargain if sold this week.
A. T. JERGINS & CO.,
17 Suite 400, H. W. Hellman Bldg.

FOR SALE—
$1000— —$1000
The cheapest lot on Woodlawn ave. near 41st, lot 50x142½ to alley.
T. L. O'BRIEN,
Jefferson and Main sts.
South 2276. Home 25338. 22

FOR SALE—WE HAVE EXCLUSIVE SALE of 15 acres on Garvanza line inside of city limits, that is fine for subdivision, well built up all around it, high class property, only $5000 cash down, easy terms. See about this today. M. & M. REALTY INVESTMENT CO., 224 Bryson Bldg. 18

FOR SALE—$4750 CASH. ABOUT FOUR acres on Western ave., between 2 car lines, with $1500 worth of improvements; a big snap. H. M. CORLETTE, 418 Laughlin Bldg. 18

FOR SALE — FINE LOT ON VERNON, right near Figueroa; $950, half cash, for ONE WEEK ONLY. Cheapest lot on this coming business street. RALPH SULLIVAN, owner, 223 W. 2nd st. Home 5085.

FOR SALE—50x300—$825.
Half acre lot on Garfield ave. Vermont avenue car line. High land, soil fertile and water piped direct; cement sidewalks and curbs, buy of the owner, easy terms.
EMIL FIRTH (OWNER.)
HOME 3105. MAIN 2543.
411-417 LAUGHLIN BLDG.
315 SOUTH BROADWAY.
"You're safe at Firth's." 22

Classified Liners.

FOR SALE— City Lots and Lands.

FOR SALE—

$1300—A 50-foot lot in Occidental Park tract in Westlake district, on Hoover near Sixth st.; right in the best district; cement sidewalks and curbs; this is a snap; lots in this vicinity sell for two and three times this price; must sell this week. See OWNER, 519 S. Broadway. 18

FOR SALE— $1000— ZOBELEIN TRACT. —$1000
The cheapest lot in Zobelein tract, on 29th st., lot 50x150.
T. L. O'BRIEN, Jefferson and Main sts.
South 2276 Home 25338. 22

FOR SALE—$1500 FOR THE BUNCH, 4 30x120-foot lots on Edgar st., 12 minutes out; 2 car lines; worth double. H. M. CORLETTE, 618 Laughlin Bldg.

FOR SALE—MUST BE SOLD IMMEDIATELY, beautiful lot on W. 31st st., close to Western ave. $725, only $275 cash required; MASON REALTY CO., corner W. 30th and Durango sts. Phone 25170. 18

FOR SALE—LOT SPECIALLY SUITED FOR building double house, flats or rooming-house. Better see NILES, owner, Maple ave. and Washington, if wanting a profitable investment.

FOR SALE—FORCED SALE. $800—60x140, Brent street, near Temple. Fine elevated and sightly location, cheap at $1100, but must be sold at once. F. M. PHELPS, 315 Fay Bldg.

FOR SALE—CHEAP— Fine 50 foot lot on W. 31st street, between Hoover and Orchard, for only $1325; worth $1600 cash. Need money. Owner, 103 W. 6TH ST. Ground floor. 25

FOR SALE—2 FINE LOTS ON PEON NEAR First st., a snap for one week. 2 lots on Bellevue and Temple for $375 to $400 each. See the M'INTYRE REALTY CO., 308 O. T. Johnson Bldg. 19

FOR SALE—SPLENDID LOT, 2 BLOCKS west of Westlake Park; one of the finest of residence lots; a bargain if sold without commission. Address F, box 46, TIMES OFFICE. 17

FOR SALE—JEFFERSON ST., JEFFERSON ST.; flatiron piece 160 feet on Jefferson by 143 feet on Austin, fine business corner; price $2100. PARKER REALTY CO., 401 Fay Bldg. 18

FOR SALE—W. 8TH ST. NEAR WESTMORELAND; lot 50x135; high ground, fine residence lot with high class restrictions; price $3000. PARKER REALTY CO., 401 Fay Bldg. 18

FOR SALE—WE HAVE FEW EXCELLENT lots south of Jefferson, reached by Moneta car; today not tomorrow. ANGELL & CO., 5100 Moneta, 3304 S. Main. South 2062.

FOR SALE — A BARGAIN ON MONETA ave., just south of 61st st., size 42x130, will sell very cheap. F. K. ECKLEY, No. 323 Henne Bldg., No. 122 W. 3rd st. 18

FOR SALE—CHOICE CLOSE-IN LOTS FOR homes; liberal terms, corner Maple ave., only $3500 corner Trinity, $2500. NILES, owner, Maple ave. and 20th.

FOR SALE—ONE CORNER LOT IN BURKE Bros.' Figueroa tract, $550; also one corner lot, fine location, for $600; installments. See OWNER, 458 S. Spring st. 17

FOR SALE — A FEW CHOICE LOTS IN Ware Villa tract, on S. Figueroa, take Moneta-ave. car to 48th st., go one block west. See OWNER on tract.

FOR SALE—A GREAT BARGAIN; 1 LOT on Moneta ave., $1300, if sold within the next two days. R. S. MARSHEL, 201 Grant Bldg. Both 'Phones 8500.

FOR SALE — $450; LOT 52x173 TO 20-FOOT alley, high and level; one block from car line, on Boyle Heights. Address F, box 36, TIMES OFFICE. 19

FOR SALE — NOTICE; WE HAVE COPYrighted the name "GREATER LOS ANGELES TRACT." THE M'CARTHY CO., 203 N. Broadway, L. A. 18

FOR SALE—FINEST 50 FOOT CORNER ON W. 29th, close to Western, $1000. MASON REALTY CO., corner W. 30th and Durango. Phone 25170. 18

FOR SALE— LOT IN ALL SOUTHWEST tracts, we have bargains. DEACON & GREER, Moneta ave. near 52nd st. Phone South 4307. 20

FOR SALE — WANT TO BUY REAL Estate and give stock at cash price in substantial stock company. See PHOENIX, 202 Grant Bldg. 19

FOR SALE—FINEST 50 FOOT CORNER ON W. 29th, close to Western. MASON REALTY CO., corner W. 30th and Durango. Phone 25170. 18

FOR SALE—FINE LOT ON S. HILL ST., IN Burke Bros.' tract, at $450; a fine snap. OWNER, 458 S. Spring st. 17

FOR SALE—ANGELENO HEIGHTS, $950, 50x150, fine building lot, great bargain. RIGBY, 1052 Temple. 17

FOR SALE—NEAR FIGUEROA, SIXTH AND Orange sts., 80x95 ft., $12,000 cash. OWNER, 207 Copp Bldg. 17

FOR SALE—NEAR FIGUEROA, SIXTH AND Orange sts., 80x85 feet, $12,000 cash. OWNER, 207 Copp Bldg. 17

FOR SALE—LOT IN BURKE BROS.' FIGUEROA subdivision, only $350; easy payments. 458 S. SPRING ST. 17

FOR SALE—LOT AT $25 DOWN AND $5 PER month. A. SINGER, Ave. 64 and Meridian st., Garvanza.

FOR SALE—$725, TAKES FINE LOT ON E. 41st st., only $200 cash. Phone OWNER, 25170. 18

FOR SALE—ONE LOT LEFT ON FIGUEROA st., only $800; installments. Owner, 458 S. SPRING. 17

FOR SALE — CONTRACT, 2 ADJOINING lots, Hawthorne, my interest $45. ROSE, 771 Wall st. 22

FOR SALE—$1500, LOT 48x150, W. 16TH ST. high table land. PHONE WEST 32, HOME 21245. 17

FOR SALE—BEST BARGAIN ON WESTmoreland Heights, 48x150, WEST 32, HOME 21245. 17

FOR SALE—50 FT. LOT, $1400, ON MONETA ave., big bargain. Owner, 458 S. SPRING. 17

FOR SALE— Business Property.

FOR SALE—I AM THE OWNER OF THE cheapest piece of warehouse property in the city, located on Colyton st. near 5th st. Lot is 50x150 feet and has nominal improvements. I know this is going to be worth $7500 in less than one year, but I am satisfied to let the other party make the profit. Make me an offer and no reasonable one will be refused. Address OWNER, P. O. Box 225, Station "C," city. 18

FOR SALE—$21,375.
LOS ANGELES STREET.
NEAR SIXTH.
—23½x140—
TO ALLEY.
INCOME—$816—INCOME.
A GOOD PURCHASE.
NEAR HUNTINGTON'S NEW BLDG.
WRIGHT & CALLENDER,
319 SOUTH HILL ST. 17

FOR SALE—
ABSOLUTELY THE CHEAPEST ON 16TH STREET.
$5850—52½x153, No. 757 W. 16th; paying $25 per month; will resell for $7500 within two months. H. M. CORLETTE, 618 Laughlin Bldg. 18

FOR SALE—CHOICE WAREHOUSE PROPerty, 100 feet with an average depth of 124 feet to 67 feet on spur; price $1750.
120 feet by 140 feet, spur in the rear, $2700; this is close in.
W. B. MERWIN & CO., 621-622 H. W. Hellman Bldg. 17

FOR SALE—
PICO ST.
Lot 50x137, with 5-room house; small store building; price $6000; this is good business property and close to business center of W. Pico st. Address G, box 130, TIMES OFFICE. 18

FOR SALE—A FINE BUSINESS CORNER on Vermont ave.; size 45x135 feet; also lot in rear, 50x150 feet; this is located in a fine business district and is one of the best buys in Los Angeles at $5000.
A. T. JERGINS & CO. (Sole Agents,) Suite 400, Herman W. Hellman Bldg. 18

FOR SALE — COMPARE MONETA AVE. prices with the prices asked for Main-st. property at Jefferson st. and then see me about those three lots at 40th st. and Moneta ave., for $7500, $4500 cash, assume $3000 mortgage. Think it over. COTTON A. SMITH, 223 Braly Bldg. Phone 492. 18

FOR SALE—ON OLIVE, 2 BLOCKS FROM Courthouse, and new postoffice; income $2700; can be easily made to pay $3600; lot 80x180; will sell one lot with 2 two-story houses of 40 rooms or one lot with one 2-story house, 22 rooms; all rented. HERBELIN, 219½ N. Olive.

FOR SALE—
$1383 A FOOT.
SEVENTH, JUST OFF MAIN.
45x110; it's the greatest buy in the city, $15,000 under value today. Don't wait but see us today. W. J. BURT & CO., 424 Bryson Bldg. 17

FOR SALE—CHEAPEST BUY ON COLYTON st., between 5th and 6th sts., near Arcade depot, 50x150; nominal improvements; price $3500; will sell for $7500 in less than 6 months.
CALDWELL & CO.,
L.A.R.B. 400-1 Currier Bldg. 23

FOR SALE — 2-STORY BRICK BUSINESS block in thriving suburban town 11 miles from Los Angeles; good income; to close partnership will be sold at a bargain; particulars furnished. Address F, box 60, TIMES OFFICE. 21

FOR SALE—FINE INCOME PROPERTY; 2 new modern double houses and two cottages, on corner lot, 80x150 to alley; all rented. Owner, 1367 E. 22ND ST.

FOR SALE— Business Property.

FOR SALE—

GILT-EDGE VALUES IN BUSINESS PROPERTY.

WASHINGTON-STREET CORNERS.

$15,750. $15,750. $15,750.
Washington st., near Figueroa, 105x125 feet.

$10,250. $10,250. $10,250.
Washington st., near Figueroa, lot 54x165 feet.

$18,000. $18,000. $18,000.
Washington, near Figueroa, 88x310 feet.

$14,000. $14,000. $14,000.
Washington st., near Figueroa, 100x120 feet.

$18,000. $18,000. $18,000.
Washington st., near Figueroa, 142x145 feet.

$21,500. $21,500. $21,500.
Washington st., near Figueroa, 142x120 feet.

$13,000. $13,000. $13,000.
Washington st., near Figueroa, 65x125 feet.

$9000. $9000. $9000.
Washington st., near Figueroa, improved, 52½x175 feet.

SIXTEENTH-STREET CORNERS.

$10,000. $10,000. $10,000.
Sixteenth st., near Hill, 50x125 feet.

$9500. $9500. $9500.
Sixteenth st., near Figueroa, 70x110 feet.

$10,500. $10,500. $10,500.
Sixteenth st., near Figueroa, 60x120 feet.

$6700. $6700. $6700.
Sixteenth st., near Figueroa, 45x120 feet.

$9500. $9500. $9500.
Sixteenth st., near Hill, 50x130 feet.

$7500. $7500. $7500.
Sixteenth st., near Grand ave., 50x125 feet.

GOOD BUYS ON NINTH ST.

$17,000. $17,000. $17,000.
Ninth st., adjoining Figueroa, 72x155 feet.

$25,000. $25,000. $25,000.
Ninth st., corner Figueroa, 120x155 feet.

$20,000. $20,000. $20,000.
Ninth st., corner Figueroa, 100x170 feet.

BIG VALUES NEAR SEVENTH AND FIGUEROA.

$10,000. $10,000. $10,000.
Near Seventh and Figueroa; fine location for apartments, 50x100 feet.

$11,000. $11,000. $11,000.
Fine apartment location near Seventh and Figueroa, 50x150.

$6000. $6000. $6000.
Fine site for flats near Seventh and Figueroa, 40x137 feet.

In addition we have many other good values in our office in business property. Call and see us. Investigate our offers.
ALTHOUSE BROS.,
Members L. A. Realty Board,
234 Laughlin Bldg.
Main 363. Home Ex. 363. 18

FOR SALE—BY F. M. PHELPS & CO.,
BIG BARGAIN FOR QUICK DEAL.
SIXTH STREET,
Between Hope and Flower sts.
—$18,500—
40 feet frontage for $460 per foot
Owner FORCED to sell, hence the above figure, which makes it by far the cheapest piece of property on Sixth, between Main and Figueroa.
F. M. PHELPS & CO., 315 Fay Bldg. (formerly 508 Douglas Bldg.) 18

FOR SALE—
INCOME PROPERTY.
INCOME PROPERTY.
We have a fine piece of property on a main street, with modern brick building, about one year old. When present leases run out, rents could be increased at least 20 per cent.
$275 PER MONTH.
$275 PER MONTH.
Figuring value of buildings conservatively, land is at least $50 per foot below surrounding property.
—$35,000—
—$35,000—
HERRON REALTY CO.,
18 300-301 H. W. Hellman Bldg.

FOR SALE—A FINE BUSINESS CORNER, 3RD AND FIGUEROA STS.
There are big things planned for this district that will make property owners jump for joy and they can't keep it quiet much longer. The Fourth-st. Tunnel alone will make values double in price, so why don't you get in and make some easy money. Only four blocks from 3rd and Broadway, on paved streets, surrounded with fine business buildings, size 55x120 feet, for only $24,000; it's the best thing unsold in this rapid growing section, and we cannot assure you of many days at this exceedingly low price.
A. T. JERGINS & CO. (Sole agents,)
18 Suite 400 Herman W. Hellman Bldg.

FOR SALE—
NOTICE TO INVESTORS.
NOTICE TO INVESTORS.
We can sell you a lot, 50x120, on a main street, for $21,000. Present income from same $50 per month.
If you buy this property, and put up a brick building to cost about $15,000, we have a responsible party ready to rent same for
$300 PER MONTH.
$300 PER MONTH.
HERRON REALTY CO.,
18 300-301 H. W. Hellman Bldg.

FOR SALE—
A HILL-STREET CORNER BARGAIN.
HILL STREET IS RAPIDLY COMING TO THE FRONT AS A BUSINESS STREET. HAVE YOU LOOKED INTO THE MERITS OF THIS PROSPEROUS AVENUE? DO YOU REALIZE ITS GREAT POSSIBILITIES? BETTER INVESTIGATE. WE HAVE A SNAP IN AN EXCELLENT BUSINESS CORNER RUNNING 120 FEET ON HILL STREET, RIGHT IN THE HEART OF THE CITY. THIS IS INCOME PROPERTY. THIS IS THE CHANCE OF A LIFE-TIME FOR A GOOD INVESTMENT AND QUICK TURN. CALL AND GET PRICE AND PARTICULARS. SEE OWNERS.
INTERSTATE REALTY AND IMP. CO.,
408-409 BRYSON BLDG., OR
KLEINMAN REALTY CO.,
23 430 SOUTH MAIN ST.

FOR SALE—
$10,000. $10,000. $10,000.
ELEGANT MODERN RESIDENCE OF 12 ROOMS ON BEAUTIFUL WEST ADAMS ST., SITUATED ON LARGE LEVEL LOT, 60x150, IMPROVED WITH MAGNIFICENT PALMS, TALL SHADE TREES, LAWN AND FLOWERS. FIRST FLOOR HAS LARGE LIVING-ROOM, RECEPTION HALL, DEN, DINING-ROOM, LIBRARY, MANTELS AND GRATES, KITCHEN, PANTRY, TOILETS AND SERVANTS' ROOM. SECOND FLOOR HAS 6 LARGE SUNNY CHAMBERS, LARGE CLOSETS, TOILET AND BATHS. THIRD FLOOR IN ONE ROOM, SUITABLE FOR BILLIARD PARLOR. GENUINE BARGAIN.
HUGHES & PECKHAM,
1104-5-6-7 UNION TRUST BLDG.,
CORNER SPRING AND FOURTH STS.
HOME 5373. MAIN 3221. 17

FOR SALE—SPECIAL FOR TEN DAYS; 35 rooms, 300 feet frontage on city street; good investment or for school, sanatorium or hotel; act quickly. Address Owner, P.O. box 922. 17

FOR SALE — BUSINESS LOT ON MAIN near new postoffice site; double frontage, 112x150, bringing good income. M'FARLAND & ROOT, 101 W. Sixth. 17

FOR SALE— Business Property.

FOR SALE—
FINE NEW APARTMENT HOUSE, 63 ROOMS, ON LOT 60x102 TO ALLEY; LOCATED TWO BLOCKS WEST OF SITE OF NEW UNION DEPOT. THIS PROPERTY IS LEASED AND HAS 4½ YEARS TO RUN AT $2268 PER ANNUM. PRICE $30,000, OF WHICH $7500 CAN REMAIN ON MORTGAGE AT 5½ PER CENT. PER ANNUM. FIGURE THIS UP. VALUE SURE TO ADVANCE AND RENTAL PAYS OVER 10 PER CENT. ON ENTIRE AMOUNT. SECURITY FOR PAYMENT ON LEASE. NO BETTER INVESTMENT CAN BE FOUND.
APPLY TO INVESTMENT DEPARTMENT 3,
JONES & RYDER LAND CO.,
218 W. THIRD ST. 17

FOR SALE—
A FORTUNE FOR THE RIGHT MAN.
We have a 50-ft. lot on 5th st., right near Los Angeles st., at $1000 a front foot, including a two-story house, income property. This is the best buy in the city and is valued $1200 a foot, right now and will be worth $1500 a foot inside of 90 days. This is a rare bargain for a few days only, so better see about this at once.
THE GREATER LOS ANGELES REALTY CO., 433 Huntington Bldg. 18

FOR SALE—BY F. M. PHELPS & CO.
MAIN STREET, Near 27th.
50x150.
—$12,500—
$250 PER FOOT.
There is no other place on Main st. north of 27th for less than $300 per foot, but the owner is leaving city and will sacrifice at above figure if taken this week.
F. M. PHELPS & CO., 315 Fay Bldg. (formerly 508 Douglas Bldg.) 18

FOR SALE—AND A BARGAIN, ON FIGUEROA street, between 5th and 6th sts., lot 60x165 feet, improved with a modern apartment house of 18 apartments of two and three rooms each, now rented for $265 per month. Building cost $20,000 only two years ago and the lot today is worth $20,000. Building is insured for $10,000; it's the best buy on the street at the sacrifice
PRICE $32,000.
Now, with the completion of the Fourth-st. Tunnel and with the completion of the other improvements planned for this district, this property will sell for $60,000; now is the time to buy. If you don't like this, we have several other smaller buys in this district, but act quickly.
A. T. JERGINS & CO., (Sole agents.)
17 Suite 400 Herman W. Hellman Bldg.

FOR SALE—CORNER 1ST AND HILL STS.; price $30,000, rents $100 a month; this is $10,000 under the market; plans ready for a commercial hotel, that will pay $12,000 a year; new business block on W. Pico st.; price $12,000, rents $1200 year; vacant, close in, corner 1st and Boylston sts.; $10,000; good for apartments; plans ready to pay $9000 a year on this; 17 houses furnished and 18 lots facing the ocean at Ocean Park; price $15,000, rents $1200; also 6 acres at Long Beach; $6000; these properties are under market value and will double in two years; terms ½ cash; will sell any piece separate. GEORGE B. UPP, 2960 Pico st., owner. Phone West 1291. 18

FOR SALE—
ON MAIN ST.,
NEAR JEFFERSON ST.
CORNER LOT, 50x140.
IMPROVED WITH 6-ROOM COTTAGE.
INCOME $40.
PRICE $15,500.
TERMS, $10,000 CASH.
JONES & RYDER LAND CO.,
218 W. THIRD ST.
BUSINESS PROPERTY DEPT. 17

FOR SALE—BY F. M. PHELPS & CO.
SIXTEENTH STREET, between Grand and Hope.
—$7500—
Lot 50x130, with 5-room cottage. (This is a snap. If you don't think so, go out and price other property around there.)
F. M. PHELPS & CO., 315 Fay Bldg. (formerly 508 Douglas Bldg.) 18

FOR SALE—
A SPLENDID PIECE OF INCOME PROPERTY ON GRIFFITH AVE.
CORNER LOT, 48x153.
12 4-ROOM MODERN FLATS.
INCOME $150 MONTH.
PRICE $14,500.
HALF CASH.
THIS PROPERTY PAYS OVER 10 PER CENT. NET. EVERY APARTMENT OCCUPIED.
JONES & RYDER LAND CO.,
218 W. THIRD ST.
BUSINESS PROPERTY DEPT. 17

FOR SALE—BY
BARRY BROS.,
328-329 BRADBURY BLDG.
50-FOOT FRONTAGE ON SOUTH MAIN ST. NEAR ADAMS IS OFFERED FOR $250 PER FRONT FOOT IF TAKEN AT ONCE. OWNER IS GOING ABROAD APRIL 1 AND THIS FRONTAGE WILL BE WITHDRAWN FROM THE MARKET IF NOT SOLD BEFORE THAT TIME. AT THIS PRICE IT IS THE BEST INVESTMENT ON SOUTH MAIN ST. TODAY. HURRY IF YOU WANT IT.
BARRY BROS.,
BOTH PHONES 290.

FOR SALE—INCOME PROPERTIES.
Figueroa street near Pico, 74x125 to alley; handsomely improved, rentals pay 9 per cent. on price asked, $30,000; terms.
Two six-room flats, with 5-room cottage in rear and ample space for more buildings, high and sightly, 5 blocks from tunnel, only $11,000; terms.
12-room house on 29th near Main, arranged for three families, income $50 per month, $4500. BALMER & SON, 235 Mason Bldg., 4th and Broadway. 17

FOR SALE—
BARGAIN ON SOUTH PARK.
—$3400—
CORNER NEAR JEFFERSON.
—96x135—
$1500 UNDER MARKET.
Sole agents, CONWAY & KESSLER,
405 LAUGHLIN BLDG. 17

FOR SALE—
100x172.
Corner on San Pedro st., near Pico. Special bargain.
R. S. SAUNDERS,
Room 405, Chamber of Commerce Building. 18

FOR SALE—
$3500—Cheapest lot on First st.; a fine business corner; no other corner near can be bought for less than $6000; good location for stores; investigate this. First and Pecan, 51x130.
HEBER & COOPER,
138 S. Broadway.

FOR SALE— Business Property.

FOR SALE—
THE SNAPS ON 5TH ST., ARE PRETTY NEARLY ALL SNAPPED UP, AND THE SNAPPER IS GETTING IN HIS DEADLY WORK ON 6TH AND 7TH STS., BUT WE HAVE AN OPTION ON SEVERAL VERY NICE CORNERS ON BOTH E. 6TH ST. AND E. 7TH ST., BETWEEN CENTRAL AVE. AND MAIN ST.
A PETITION IS NOW BEING CIRCULATED FOR LIGHTING 7TH ST., SIMILAR TO SPRING ST. AND BROADWAY. THE NEW UNION STATION IS SHORTLY TO BE COMMENCED ON CENTRAL AVE., NEAR 6TH ST. THESE, WITH THE EARLY POSSIBILITY OF A DOUBLE TRACK RAILROAD ON E. 7TH ST., FROM SPRING ST. TO BOYLE HEIGHTS AND THE BUILDING OF A LARGE ADDITIONAL PASSENGER STATION IN THE BLOCK BOUNDED BY 6TH, 7TH, LOS ANGELES AND MAPLE AVE., TOGETHER WITH THE BRINGING IN OF THE PASADENA CAR LINES ON E. 6TH ST. AND THE LONG BEACH CAR LINES ON E. 7TH ST., CERTAINLY INDICATE PROSPERITY FOR THE DISTRICT BOUNDED BY 5TH, 7TH, CENTRAL AVE. AND MAIN STS.
WE HAVE ONE CORNER ON E. 7TH ST. AT $450 PER FRONT FOOT; YOU CANNOT FIND A CORNER ON THAT STREET UNDER $500 PER FRONT FOOT.
SEE W. M. GARLAND & CO.,
18 324 HUNTINGTON BLDG.

FOR SALE—A BARGAIN.
SOUTHWEST CORNER FIGUEROA AND TENTH STREET.
60 FOOT FRONTAGE.
ABSOLUTELY THE CHEAPEST CORNER ON FIGUEROA FROM 6TH TO PICO.
THIS PRICE WILL SOON BE ADVANCED.
WRIGHT & CALLENDER,
319 SOUTH HILL ST.
SOLE AGENTS. 18

FOR SALE—
YOU CANNOT BEAT THEM.
The best buy on 15th, between Main and Grand. Don't bar any. Lot 50x120.
N.E. corner Ninth and Linden (practically Central ave.,) 120x104; price $130 per foot cheaper than opposite corner.
N.W. corner Hill and Court, 120 feet on Hill; nominal improvements; sightly and ideal for apartment-house, $30,000.
137 S. Bunker Hill; through to Hope; lot 48x160; $12,500.
S.W. corner 15th and Grand, 50x140; good house; rents for $80; price $20,000.
Grand ave. lot, 60x83, adjoining N.E. corner of First; price $6500.
DEL VALLE & FREEMAN,
L.A.R.B. Suite 516, Grant Bldg.

FOR SALE—SPECIAL BARGAINS.
AT 745 TO 751 CENTRAL AVE., RIGHT IN THE MIDST OF MONEY MAKING DISTRICT, A FINE 2-STORY SUBSTANTIAL BRICK BUILDING 80-FT. FRONT, MODERN, WITH A MONTHLY RENTAL OF $280, AND $6000 UNDER ACTUAL VALUE. YOU CAN BUY IT UNDER OUR OPTION AT $40,000. IF YOU WAIT UNTIL IT EXPIRES YOU MAY NOT GET IT, BUT, SHOULD WE NOT SELL IT, YOU WILL PAY JUST $5000 MORE. GO AND LOOK AT IT AND COME AND SEE US AT ONCE.
BUTTERBAUGH REALTY CO.,
203 SEVERANCE BLDG.
6TH AND MAIN STS., LOS ANGELES.
19 TEL. MAIN 361.

FOR SALE—
WEST JEFFERSON STREET, NEAR WESLEY AVE.
80x110 TO 20-FOOT ALLEY.
IMPROVED WITH 3-STORY BUILDING. 4 STORES AND ROOMS ABOVE.
INCOME $140 MONTH.
PRICE, $13,500.
JONES & RYDER LAND CO.,
218 W. THIRD ST.
BUSINESS PROPERTY DEPT. 17

FOR SALE—
23D AND UNION AVE.,
50x147.
Improved with modern 6-room cottage, and adjoining a large business block.
PRICE $5000.
This is one of the best investments in town.
JONES & RYDER LAND CO.,
218 West Third st.
Business Property Department. 17

FOR SALE—
S.W. CORNER OF COMMERCIAL AND VIGNES STREET.
IMPROVED WITH 2-STORY, 11-ROOM HOUSE AND A 5-ROOM COTTAGE.
INCOME $50 MONTH.
LOT 50x104.
PRICE $300 PER FOOT.
JONES & RYDER LAND CO.,
SOLE AGENTS,
218 W. THIRD ST. 17

FOR SALE—
SOUTH FLOWER STREET, NEAR 11TH STREET.
LOT 50x150.
IMPROVED WITH 2 6-ROOM HOUSES.
PRICE $13,500.
HALF CASH.
THIS IS ACTUALLY BELOW VALUE, ACCORDING TO RECENT SALES ON THIS BLOCK.
JONES & RYDER LAND CO.,
218 W. THIRD ST.
BUSINESS PROPERTY DEPT. 17

FOR SALE—
WEST SEVENTH ST. BARGAIN.
65x150
WELL IMPROVED
ONLY $21,500 ONLY
BEST BUY ON THE STREET
BUSINESS PROPERTY DEPT.,
WRIGHT & CALLENDER,
319 S. HILL ST.
SOLE AGENTS. 17

FOR SALE—
$10,000—No. 634-636 W. 16th st., ½ block west of Figueroa; double flats; rent $70; lot 50x175; present building can be moved to rear or added to; is fine apartment-house location.
W. H. OBEAR,
408-9-10 O. T. Johnson Bldg.
$415 per foot—60x125, Flower st., between 7th and 8th; house No. 750 S. Flower st.; get busy—it wont last. There is $5000 easy money in 90 days to the lucky one that buys this lot.
W. H. OBEAR,
31 408-9-10 Johnson Bldg., 354 S. Broadway.

FOR SALE — A SURE MONEY MAKER. PROPERLY IMPROVED WILL PAY 10 PER CENT. ON INVESTMENT, 60x169, ON GRAND AVE., BETWEEN FIFTH AND SIXTH STS. $500 PER FRONT FOOT; PROPERTY JUST BACK OF IT ON OLIVE ST. CANNOT BE BOUGHT FOR LESS THAN $1500 PER FOOT. THE CORNERS ON EITHER SIDE OF IT ARE HELD AT $1000 PER FOOT; AND THIS WILL SELL FOR $1000 INSIDE OF 5 YEARS. THERE IS $10,000 MORTGAGE AT 6 PER CENT., WHICH CAN BE TAKEN UP OR RUN INDEFINITELY. SEE J. S. TARBLE, BELLEVUE TERRACE, SIXTH AND FIGUEROA. BOTH PHONES 446. 18

FOR SALE—
SIXTEENTH AND MAIN.
SIXTEENTH AND MAIN.
The best buy on Sixteenth street and the best investment in the city. The owner is forced to sell within the next ten days. We can deliver 51x120 feet on Sixteenth between Main, and Hill, 30 per cent. below the market value. It is improved with a two-story seven-room house, that pays well on the investment.
"IT PAYS TO SEE US."
EDWARDS & WINTERS. L.A.R.B.
320-326 Laughlin Bldg. 17

FOR SALE—
HILL STREET.
HILL STREET.
HILL STREET.
SEE US AT ONCE IF YOU WANT TO BUY THE BEST PROPERTY ON HILL STREET AT BOTTOM PRICES. YOU MUST ACT QUICK IF YOU WANT TO GET IN ON THE GROUND FLOOR.
H. E. NEEDHAM & CO., 619-20 H. W. HELLMAN BLDG. PHONE MAIN 167. 17

FOR SALE—
15 PER CENT.
Does 15 per cent. look good to you? We have a newly built 22-room apartment house, absolutely modern and furnished throughout. Apartments all rented at present, bringing in $150 per month; is situated on a good street in the southwest, and very close in; lot is 50x125; this is a bargain at $10,000. Get this quick as it will not last long.
OSCAR B. SMITH,
17 312-13-14 O. T. Johnson Bldg.

FOR SALE—EAST NINTH ST.
—45x120—
ALLEY ON SIDE.
Good store building and 4-room cottage now occupied under lease, paying better than 8 per cent., net; fine location for business and best buy on the street; only 1¼ blocks from
HAUSER'S BIG PACKING PLANT.
I have option and can guarantee delivery.
17 THEO. G. FITCH, 335 W. Fourth st.

FOR SALE—10 PER CENT. BUY NEAR UNION DEPOT SITE.
—LOT 37x131—
TWO STORY BRICK MANUFACTURING BUILDING, RENT $730 PER YEAR. BEST BUY IN MARKET.
WRIGHT & CALLENDER,
319 SOUTH HILL STREET. 17

FOR SALE— Business Property.

FOR SALE — BUSINESS PROPERTY, $5700, near Hill and 16th; lot 50x120; income, for few days; acre quick.
Home 7310. BOGARDUS & NASON. 218 Hellman Bldg. 4th and Spring. 17

FOR SALE—GAS STOVE, NEARLY NEW; best bargain in business property in the city will double in 5 years, $12,000. JAMES THOMPSON, 309 W. First. 17

CONTRACTORS— And Builders.

WANTED—ALL KINDS OF PLANS OF beautiful modern buildings are made by students of architecture. Will cost you very little. Guaranteed perfect. ROOM 204, 702 S. Spring. 17

FOR SALE— Hotels and Lodging-houses.

FOR SALE—
WE HAVE FOR SALE ONE OF THE BEST ROOMING-HOUSES OR HOTELS IN THIS CITY; $12,000, ½ CASH, BALANCE ON EASY TERMS; HAS 102 ROOMS, HOT AND COLD WATER, PHONES, STEAM HEAT, GAS AND ELECTRIC LIGHT IN EVERY ROOM; ROOMS EN SUITE OR SINGLY; 12 PORCELAIN BATH TUBS; WITHIN 2 BLOCKS OF THE HUNTINGTON BLDG.; GROSS INCOME MONTHLY $1200; 5 YEARS' LEASE UPON THE PREMISES; THE NET INCOME ANNUALLY SHOULD AMOUNT TO $7500 OR $8000.
SEE W. M. GARLAND & CO.,
18 324 HUNTINGTON BLDG.

FOR SALE—
$950. $950.
ELEGANT FURNITURE OF A 10-ROOM HOUSE, WITHIN WALKING DISTANCE OF BUSINESS DISTRICT; OWNER MUST LEAVE CITY AND WILL SACRIFICE; RENT $55; INCOME WILL MORE THAN DOUBLE THIS.
R. B. SCHURGER, 520 MASON BLDG., FOURTH AND BROADWAY. 17

FOR SALE — SPECIAL BARGAIN, 28 SUBstantial rooms, full better class permanent business men; clears $94 above rent monthly; must have quick sale; sacrifice; quick $1275; another genuine bargain, $450; another $2500; also apartment hotel, $8500; pay $7900 yearly. See PHOENIX, 202 and 204 Grant Bldg. 19

FOR SALE — BY J. R. RICHARDS HOTEL Brokers' Co., 221 Laughlin Bldg. First-class hotels, apartment-houses and rooming-houses, country hotels, new hotel buildings for lease on favorable terms. J. R. RICHARDS HOTEL BROKERS' CO., 221 Laughlin Bldg.

FOR SALE—WE HAVE SOME FINE PAYING rooming houses, large and small, to exchange or sell; we want good rooming house for Seattle house, also one for good orange grove. M. AND M. REALTY INV. CO., 224 Bryson Bldg. 19

FOR SALE—ROOMING-HOUSE.
30 rooms; rent $130; $1000; lease 5 years; this is close in; first-class location, and a good-paying business.
HEBER & COOPER,
17 138 S. Broadway.

FOR SALE—ROOMING-HOUSE, PINE NEAR 1st, Long Beach, 26 rooms, 4 years' lease, $86 per month, water paid, income $240 per month; price $3500; will take part in clear property. Address box 246, LONG BEACH. 18

FOR SALE—42-ROOM HOUSE, FULL THE year around, in center of city; and a money maker; income over $600 per month; rent $200. Good lease; snap. Inquire F, box 127, TIMES OFFICE. 20

FOR SALE—AT GREAT SACRIFICE, 11-room rooming-house, splendid location, close in; owner must leave the city; $400 if sold within a week. Address F, box 55, TIMES OFFICE. 18

FOR SALE — FURNITURE OF FINE 10-room house; also 50 chickens; fine location; cheap for cash. OWNER, 630 San Pedro st. 18

FOR SALE—35-ROOM APARTMENT AND rooming-house, $1000 cash, mortgage to suit, would consider vacant lot for part. Phone HOME 1683; income $300; rent $136. 20

FOR SALE—HOTEL WITH FINE BAR IN thriving near-by town, doing fine business; owner must sell at once. McFARLAND & ROOT, 101 W. 6th st. 17

FOR SALE—30-ROOM HOUSE, ALL FULL, good paying house; will exchange for lot or cottage. 621 CROCKER ST. 17

FOR SALE—"HORTON" BUYS, SELLS, EXchanges rooming-houses. 727 Bryson, Main 51, 3505.

FOR SALE— Country Property.

FOR SALE—
—ALFALFA—
A RARE BARGAIN.
Fishburn's subdivision of alfalfa land, divided into 10-acre tracts, at from $150 to $325 per acre, in artesian well belt, only 30 minutes from city, on Pacific Electric Santa Ana line. For map and full particulars see our ad. in Saturday Evening Express, March 17, or see
W. P. FISHBURN,
205 Currier Bldg.,
212 W. Third st.
17 Both 'Phones 966.

FOR SALE — 40 ACRES, HIGHLY IMproved; close to the new and flourishing town of Huntington Beach; this tract is under cultivation; good for celery, good for sugar beets, fruit or garden; flowing artesian wells, new and modern 6-room house, barns, etc.; secure a home, which will pay you handsomely on your investment; price $8000; part cash. Go see my agents.
THE HUNTINGTON BEACH LAND OFFICE,
Huntington Beach, Cal.
E. A. Morgan, Sec. 18

FOR SALE — ACREAGE.
Two 5-acre tracts close to the flourishing town of Huntington Beach; soil is A1; good for garden; nothing better for fruit, berries, alfalfa, grain; fine place for chickens; abundance of pure water; fine places for suburban home near best beach town in State of California; price for 5 acres this week only $850, cash $325; don't overlook this opportunity to secure a profitable investment. Call on my agents,
THE HUNTINGTON BEACH LAND OFFICE,
Huntington Beach, Cal.
W. B. Parker, Manager. 18

FOR SALE—$30,000; THE MOST PERFECTLY equipped sheep ranch in California; 2000 acres; fenced, four barb wire; twelve cross-fenced subdivisions; 400 acres in alfalfa; eight-room house, stone barn, dairy house, slaughter-house, blacksmith shop, power-house steam-heated dipping vat; everything new and modern; water piped into all buildings; miles of range adjacent; 20 miles north from Bishop, Inyo county, on line California and Nevada Railway; spur track at ranch; to close estate of John F. Millner, deceased. Address E. B. PARTRIDGE, administrator, Benton, Mono county, Cal.

FOR SALE—WELL EQUIPPED 50-ACRE alfalfa ranch on railroad between Los Angeles and Long Beach; comfortable dwelling; all modern conveniences; house for help; large barn for 20 cows; stable, hay and wagon sheds, chicken house, etc.; 12-inch flowing well; water is sold to neighbors in summer; intending purchasers should apply at once. R. DONALDSON BROWN CO., 404 Byrne Bldg., N.W. corner 3rd and Broadway. Phones Sunset Main 8668, Home 5040.

FOR SALE—
FARM LANDS.
Exceptional bargains for the practical farmer or investor. Small farms or big ranches.
A "Square Deal" if you deal with
THE FARM LAND CO,
Call and see photographs.
716 Merchants' Trust Bldg., near Second and Broadway. 21

FOR SALE—
800 acres, fine soil, perfectly level, adjoining the big Huntington property at Fernando; close to railroad; ready for immediate development; one of the finest properties in Los Angeles county; price lower than anything else on the market; only $80 per acre. This is a big bargain.
ERKENBRECHER SYNDICATE, LTD.,
Sole Agents,
203 Union Trust (Braly) Bldg.

FOR SALE—THE FINEST 40-ACRE ORange ranch in Southern California, 22 acres in navels, 11 acres in Valencias, balance taken up with house and other buildings and a large reservoir; income last year $12,000, a beautiful place; $50,000, might consider residence in Los Angeles for part.
W. H. OBEAR,
408-9-10 O. T. Johnson Bldg.
See E. R. Risden. 18

FOR SALE—
$4600—10 acres, worlds of water, house, barn, 800 fine White Leghorns, a complete chicken ranch, making money; 1 horse, 2 cows.
$1100—1 acre deep sandy soil, 4-room house, plenty water, one block car line and town.
We have many more bargains, from lots to 600 acres. LEMBKE & WOOLSEY, Moneta. 19

FOR SALE—AT MONETA.
"The Home of the Strawberry."
$2000—2 acres, 1 block from car line, 3-room house, chicken yards, ½ acre Loganberries, family orchard, 2 cows, 50 hens, plenty water.
$5000—10 acres, 4-room modern house, bricked cellar under whole house; fine orchard; barn; plenty water; 2 cows; terms.
18 LEMBKE & WOOLSEY, Moneta.

FOR SALE—43 ACRES, CLAREMONT, ORanges and lemons; good 6-room house, barn, packing-house, fine water right, and non-assessable; full equipment; income $10,000 year; $55,000;; will consider good income property in Los Angeles as part pay, up to $20,000, cash $6000, balance payable $1000 year at 5 per cent. See E. R. RISDEN, with W. H. Obear, 408-9-10 O. T. Johnson Bldg. 18

FOR SALE—10 ACRES, HIGHLY IMPROVed, oranges and other fruits, 5-room house, plenty of water, about one mile from depot, Pomona; $7000, would take cottage in Los Angeles as part pay, balance cash or mortgage back. See E. R. RISDEN, with W. H. Obear, 408-9-10 O. T. Johnson Bldg. 18

FOR SALE—STANISLAUS COUNTY LANDS. Fertile soil, low in price; good markets; fine, healthful climate; splendid irrigation system; cheap water. SPECIAL INDUCEMENTS FOR HOMESEEKERS. See us before buying. MODESTO LAND COMPANY, 218 Mercantile Place. 17

FOR SALE—10 ACRES AT RIALTO, ALL in cultivation; price $540. C. E. PENDELL, 49 Temple Blk.

FOR SALE— Country Property.

FOR SALE—
696 ACRES.
CHOICE LEVEL LAND FOR GENERAL FARMING.
NO ALKALI.
LOCATED IN CHOICEST PART OF RIVERSIDE CO.
5 MILES FROM ONTARIO, 2 MILES FROM R.R. STATION.
PLENTY OF WATER; GOOD 12-INCH WELL ON PROPERTY, WATER COMES TO SURFACE.
SNAP AT $30 PER ACRE; TERMS.
MINES & FARISH,
315 S. HILL ST.
ACREAGE DEPT. 17

FOR SALE—$65 PER ACRE. TEN MILES FROM CITY, 240 ACRES, OR WILL SELL IN 40-ACRE TRACTS. NEAR BURBANK.
OVER 1000 FEET ELEVATION.
ALL BEAUTIFUL, PERFECTLY LEVEL LAND, ALL SOWN TO WHEAT AND BARLEY, FINE FREE SOIL.
THE GRAIN CROP WILL PAY HANDSOME INTEREST WHILE LAND IS INCREASING IN VALUE.
THIS IS FAR BELOW PRICE OF ANY FINE LAND, THIS CLOSE TO CITY, WITH THE OWENS RIVER WATER TO BE BROUGHT DOWN THIS PICTURESQUE VALLEY, AND ELECTRIC CAR LINE TO RUN TO HUNTINGTON'S 16,000 ACRE RANCH AT SAN FERNANDO. THIS PROPERTY IS AN EXCELLENT INVESTMENT.
LEO J. MAGUIRE & CO.,
EXCLUSIVE AGENTS,
305-4 F. P. FAY BLDG.,
CORNER 3RD AND HILL STS.
PHONES—HOME 1183. SUNSET BROADWAY 4777. 17

FOR SALE—
$8 PER ACRE. $8 PER ACRE.
ONLY 8 MILES FROM L. A.
ABOUT 600 ACRES
MOUNTAIN LAND.
CONTAINS DEPOSITS OF GRANITE, MARBLE AND LIMESTONE.
SOME TILLABLE LAND. GOOD SPRING. LOCATED NEAR BURBANK.
$8 PER ACRE. $8 PER ACRE.
MINES & FARISH,
315 S. HILL STREET.
ACREAGE DEPARTMENT. 17

FOR SALE—
5 acres, southeast, good for chicken ranch, $590 per acre.
18 acres, southeast, good for subdivision; Salt Lake Railway runs full length of tract; 2 public roads on side and end; all out in garden; good building, barn, well and tank; best buy in Fruitlands.
48 acres, near Palms; good buildings; 15 acres alfalfa, corn and onions land; balance in barley; price below all other acreage near this. We have several ranches to sell, exchange or trade for eastern farms.
See THE M'INTYRE REALTY CO.,
19 308 O. T. Johnson Bldg.

FOR SALE—COLONISTS, CALL ON J. ERNEST WALKER, 810-811 Union Trust Bldg., Los Angeles, for a talk about Casa Grande Valley, Arizona. 100,000 acres; unfailing water, Southern Pacific and Santa Fe railways for markets east and west; low price and long terms. 17

FOR SALE—
A ranch consisting of three hundred and twenty acres, situated seven miles south of the town of Mariposa, Mariposa county, California. For full particulars, call on or address PRATT BROTHERS, Mariposa, Cal.

FOR SALE—THE BEST LARGE ALFALFA and dairy ranch in Southern California, on electric car line, in line of subdivision, plenty of water, cheap, this is a snap. Address the owner, B, box 92, TIMES OFFICE. 18

FOR SALE — FARMING LANDS, $25 PER acre, easy terms, rich, level land, with water; new colony near R. R. and school; 1500 acres now sold. O. D. BALDWIN & SON, 280 Bush st., San Francisco, or Turlock, Cal.

FOR SALE — ACRE LOT NEAR VENICE and Short Line, faces ocean, $750; 4 acres, 3 in alfalfa knee high; 10-cent fare, Long Beach line, $2000. HARRISON, 201 Severance Bldg., corner Sixth and Main. Home 7368. 18

FOR SALE—FINE RANCH CLOSE TO GOOD town on line of proposed S. P. Road, in Orange county; 120 acres; buy while price is low and subdivide later. Address F, box 98, TIMES OFFICE. 19

FOR SALE — OR EXCHANGE—3 SNAPS; small ranch at Downey; 20 acres unimproved near Vineland; also established produce business; will sell separate. Be quick. 201 E. NINTH. 17

FOR SALE—21 ACRES IN FULL-BEARING vineyard; owned by easterner, who says sell; it is worth $300 per acre. We will take $250 per acre. R. D. LIST, 212 Tajo Bldg. Phone 7663. 17

FOR SALE — OR EXCHANGE, SMALL ranch, near Downey, suitable for poultry and fruit; land plowed ready to plant; will rent cheap if taken at once. 201 E. NINTH. 17

FOR SALE — DO YOU WISH AN IDEAL home or a profitable investment If so, come to Lake county. Correspond with LAKE COUNTY LAND COMPANY.

FOR SALE — TULARE LAKE LANDS; A snap; 400 acres in township 23, range 21, Kings county, $10 per acre. FRANK OUGHTON, 537 Chamber of Commerce. 17

FOR SALE — $650; COTTAGE; LOT 50x125, $650; in Hanford, Cal., worth $1000. A. M. GRAFF, painter and decorator, 711 W. Sixth. Both phones. 18

FOR SALE—STAMP BRINGS FREE CATAlogue of country lands. BURR-PADDON CO., 40 Montgomery st., San Francisco, Cal.

FOR SALE—TIMBER LANDS ESTIMATED at 71,000,000 feet. For particulars address O. D. SCULLY, 1314 J st., Fresno, Cal. 20

SANTA CRUZ, CAL.

FOR SALE—WRITE AT ONCE FOR FREE copy of Santa Cruz Times' list of real estate snaps.

FOR SALE— Poultry Ranches.

FOR SALE—
GREENACRES.
GREENACRES.
We offer for preliminary sale, one acre lots, at Greenacres, 5½ miles from city limits at $350 per acre; perpetual water right deeded with land. This offer affords a most unusual opportunity to homeseekers and those desiring suitable soil for chicken raising, vegetable culture, etc. It is the finest soil in the State. Easy terms. For information see EDWARDS & WINTERS CO., General agents.
322 Laughlin Building.
"IT PAYS TO SEE US."

FOR SALE—POULTRY RANCHES OF ALL sizes, prices and locations, I make a specialty of healthy locations. M. W. ATWOOD, 612 Grant Bldg. 18

FOR SALE—CHICKEN RANCHES FROM 1 to 20 acres. G. E. DELAVAN, 427 Bryson Bldg. Home 3536.

FOR SALE— Lemon and Orange Groves.

FOR SALE — FINE PAYING ORANGE grove in best part of Riverside district; 40 acres, showing an average net income of $5000 a year above all expenses for past four years, and will beat that considerably this season. Price for quick sale, $40,000. L. M. PRATT, 608 Laughlin Bldg. "Headquarters for Orange Groves." 17

FOR SALE — WILL EXCHANGE ORANGE grove for stock and fixtures and good business, also have stock in corporation to exchange at cash price for small orange grove or small place, close in. See PHOENIX, 202 Grant Bldg. 18

FOR SALE — INCOME ORANGE GROVE. Valencias, navels, 8 years old, 23 acres where deer hunting, trout fishing, pastime; modern new Westlake home, beautifully furnished. Particulars, 916 CARONDELET ST. 29

FOR SALE—MUST SELL 30 ACRES FULL-bearing orange orchard, good dividend property at ½ price; Trust Co. say sell and I mean business. F' Phone West 1000. Sole agent, 2820 MENLO AVE.

FOR SALE—SOME VERY CHOICE ORANGE groves, these groves are paying big and are sure to advance; have good homes upon them, now is the time to buy. See W. G. HALL, Glendora, Cal. 17

FOR SALE—AT UPLANDS, LATE VAlencias navels and lemons, San Antonio water, fine state of cultivation, a money maker; must be sold. Box 8, TIMES OFFICE, Pasadena.

FOR SALE— Suburban Property.

FOR SALE—ONE OF THE FINEST SITES for a home in Altadena; 9 acres set to assorted fruits, shrubbery and ornamental trees; beautiful location; price $8000. L. M. PRATT, 608 Laughlin Bldg. or Altadena office at end of car line (afternoons.) 17

FOR SALE—A BARGAIN, ONE ACRE LOT with California house, one cow, 18 chickens, at Palms, 3 blocks from car line for $1100; half down, balance easy time; use of extra acre lot if sold at once. Address G, box 200, TIMES OFFICE. 19

FOR SALE—4½ ACRES JUST BELOW CITY, 3 blocks from car, splendid land for garden, berries or raising chickens, good neighborhood, a bargain at $2500. GREEN & KEYS, 204 Fay Bldg. 18

FOR SALE—$400; LOTS IN THE BEST PART of Eagle Rock; these are the choicest lots in the valley, and will be worth double as soon as the car line is running.
CRITES, MYERS & KULLI,
107 S. Ave. 64 (Garvanza P.O. Bldg.)

FOR SALE — 5 LOTS, 2 CORNERS, AT Seals Garden, very cheap; must sell at once. Call at 107 WITMENGLAN ST. Telephone Main 3814

FOR SALE— Suburban Property.

FOR SALE—
IN THE CELEBRATED [illegible] TION. INDIVIDUAL [illegible] WITH OCEANS OF WATER [illegible] 130 acres, buildings, etc. [illegible] alfalfa; nearly all level [illegible] convenient to school [illegible] liver at a bargain price. [illegible]

ANOTHER BARGAIN [illegible] ern seven-room cottage [illegible] good outbuildings; fenced [illegible] good streets; not far from [illegible] right of way given [illegible] GET IN NOW in the [illegible] ington favors, BETWEEN THE [illegible] SAN PEDRO. For [illegible] and frontage tracts [illegible] for subdivision. SEE CARL F. [illegible] No. 129 S. Broadway.

FOR SALE—$65 [illegible] FROM CITY, 240 ACRES [illegible] IN 40-ACRE TRACTS [illegible] [illegible]

FOR SALE— ANNANDALE [illegible] Selections of lots [illegible] beautiful foothill tract [illegible] [illegible]

FOR SALE— NICE LITTLE COUNTRY [illegible] [illegible]

ACREAGE DEPT.

FOR SALE— A LITTLE FARM [illegible] AN ACRE OF HIGH [illegible] FRONTING ON [illegible] STREET; TREES; WATER [illegible] PRESSURE; HANDY TO [illegible] ONLY 35 MINUTES [illegible] FINE SOIL; BEAUTIFUL [illegible] HAVE ALL THIS FOR [illegible] TERMS.
EMIL FIRTH [illegible]
HOME [illegible]
17 "YOU'RE SAFE AT [illegible]"

FOR SALE— —ALFALFA— A RARE BARGAIN. Fishburn's subdivision [illegible] vided into 10-acre tracts [illegible] per acre, in artesian [illegible] utes from city [illegible] line. For map and full [illegible] ad. in Saturday Evening [illegible] or see
W. P. FISHBURN, [illegible]
17

FOR SALE— GRAND AUCTION SALE [illegible] FREE SPANISH BARBECUE [illegible] NEW TOWN OF [illegible] ANA ELECTRIC ROAD [illegible] LOS ANGELES. SATURDAY, MARCH [illegible] ROUND TRIP TICKETS [illegible] RATES ON SALE AT [illegible] STATION, SATURDAY [illegible] VITED.
R. E. [illegible]
17 [illegible]

FOR SALE— EAGLE [illegible] EAGLE [illegible] We are authorities [illegible] Rock, and can deliver [illegible] original prices [illegible] EAGLE [illegible] EAGLE [illegible] "IT PAYS TO [illegible]" EDWARDS & W[illegible]

FOR SALE— WADSWORTH & [illegible] In the southwest [illegible] property is. I have [illegible] lots with all improvements [illegible] on the Ocean Park [illegible] from Broadway [illegible] size of a half acre [illegible] conveniences, schools [illegible] to $1000; maps and [illegible] THOMAS [illegible]
17

FOR SALE— "HOMES THAT [illegible]" ORANGE, WALNUT [illegible] ALFALFA, GRAIN [illegible] Represented at [illegible] wood, Santa Ana [illegible] Have you any eastern [illegible] Angeles property [illegible] 218 Hellman Bldg. [illegible] 'Phones Main [illegible]

FOR SALE— 16 acres on Whittier [illegible] Walker Station. [illegible] cheap buy; $1500 [illegible] H. C. GALL[illegible] [illegible] Full commission to agents.

FOR SALE — A FINE [illegible] acres at Altadena [illegible] best streets, near car [illegible] homes; near-by land [illegible] this piece lies fine [illegible] right, beautiful [illegible] M. PRATT, 608 Laughlin [illegible] office at end of car line [illegible]

FOR SALE — [illegible] Compton, suitable [illegible] down, balance [illegible] tract is positively [illegible] market. HERRON REALTY [illegible] W. Hellman.

FOR SALE—3 ACRES [illegible] TION; just below city [illegible] 4 blocks from car [illegible] berries or raising [illegible] price $1800. GREEN & KEYS [illegible]

FOR SALE—PROPERTY [illegible] you can get [illegible] reasonable prices [illegible] and winter climate [illegible] 5th st., Palms. [illegible]

FOR SALE—1½ ACRES [illegible] LINE SOUTH OF [illegible] SMALL HOUSE, CHICKEN [illegible] $1200. EMIL FIRTH [illegible] BLDG., 315 S. BROADWAY [illegible]

FOR SALE — $[illegible]; 2 ACRES [illegible] Beach line, [illegible] line; fare [illegible] decorator, 711 W. Sixth [illegible]

FOR SALE—CONTRACT [illegible] 111, Hunter tract [illegible] 34, TIMES OFFICE.

EAGLE ROCK.

FOR SALE—EAGLE ROCK. I have the following [illegible] the choicest section of [illegible] 6 acres, modern [illegible] 3 acres, modern [illegible] 16 acres, [illegible] A charming hill [illegible] Eyrie tract [illegible] large oak trees [illegible] $1000. Half-acre lots in [illegible] on Park ave., 144 feet [illegible]
17

MONROVIA.

FOR SALE— ACRE [illegible] WORTH AT LEAST [illegible] The most sightly [illegible] rovia, overlooking [illegible] mountains. [illegible] $1250. J. E. MACINTYRE [illegible] Times Bldg.

ALHAMBRA.

FOR SALE—ALHAMBRA [illegible] LOTS IN A FINE [illegible] CENTER OF TOWN [illegible] WILL SELL [illegible] LAST LONG. [illegible] CO. 203 SEVERANCE [illegible] MAIN, LOS ANGELES [illegible] MAIN, ALHAMBRA.

FOR SALE—[illegible] tion, [illegible] subdivision [illegible] this can be [illegible] J. D. McFARLIN [illegible]

SATURDAY, MARCH 17, 1906.

Classified Liners.

FOR SALE— Suburban Property.

HOLLYWOOD.

[illegible] HOME IN HOLLYWOOD.
[illegible] for sale my splendid home in [illegible] located at 1322 Forest ave. [illegible] property consists of a 13 room, three [illegible] residence of wood and stone situated on a lot 148x200 feet. Also good [illegible] barn with servants' quarters [illegible] of property. Living room is 18x [illegible] with windows on three sides. [illegible] handsome tile mantel trimmed in [illegible] open fireplace; walls paneled in [illegible] sawed oak; heavily beamed ceilings; attractive built in bookcases; electric lighting fixtures; downstairs [illegible] finished in quarter sawed oak; several handsome mantels; rooms paneled; [illegible] ceilings; oak floors; large sleeping apartments; two baths; five lavatories, three toilets, cedar linen closet; [illegible] room; cardroom and servants' [illegible] on third floor. Large porches; [illegible] basement; splendid eastern furnace; grounds are splendidly improved with flowers and shrubs of all kinds and [illegible] I am prepared to make a [illegible] figure on this property and [illegible] desiring a home that is splendid in every detail should see me at once. [illegible] to agents. 18

[illegible] suburban home of 14 rooms, with [illegible] in the fast-growing Eagle Rock Valley [illegible] alone are worth the price for [illegible] See this. [illegible] with 7-room modern house, [illegible] hardwood floors, mantel [illegible] improvements; this is ready [illegible] new car line that will [illegible] days. Get in on the ground [illegible] your money.
J. B. BINGHAM,
140 S. Broadway.

[illegible] HAVE 45 ACRES IN TROP[illegible] per acre; this is less than half [illegible] sold for last week in this [illegible] of this is the best strawberry [illegible] county; could be subdivided in [illegible] and pay more than 100 per cent. [illegible] $5000 cash will handle [illegible] BINGHAM, 140 S. Broadway.

[illegible] OR SELL; NEAR CENTER OF [illegible] 6-room house, convenient and [illegible] a bargain by owner. [illegible] lots growing investment and [illegible] tract on terms to suit purchaser. [illegible] A. STELLAR, owner, 129 S. Vine.

[illegible] SALE—MODERN NEW 8 ROOM [illegible] every convenience, in heart of beautiful [illegible] by owner, one of the best [illegible] in the community. E. A. SKELLER, [illegible] Phone Home 123. Don't miss [illegible]

[illegible] WE HAVE 4 LOTS LEFT, [illegible] in the famous Ocean View tract, [illegible] large hotel, up near the foothills, [illegible] of valley and ocean, price only [illegible] See FOWLER BROS., Hollywood. 18

[illegible] IN HOLLYWOOD, UNFURNISHED [illegible] rooms, surrounded by beautiful or[illegible] Apply corner house, WESTERN [illegible] AVE., one block north of Prospect [illegible] Hollywood 2102. 19

[illegible] — FAST DRIVING HORSE, [illegible] and a black beauty; if you [illegible] good horse, see this one before you [illegible] buggy and harness. 2213 RODGERS [illegible] 17

[illegible] NEW MODERN BUNGALOW [illegible] fine location, 3-4 acre of land, [illegible] This is a bargain. See FOWLER BROS., Hollywood, Home 124. 18

[illegible] 6-ROOM BUNGALOW ON [illegible] street, near Prospect ave.; just [illegible] Price $3800. A bargain. Key next [illegible] at once. 18

[illegible] LOTS FOR $700, WITHIN TWO [illegible] of Prospect ave. and large hotel. See [illegible] BROS., Hollywood, before buying. 18

[illegible] WE HAVE SOME BARGAINS [illegible] property, values sure to increase. [illegible] FOWLER BROS., Hollywood. 18

[illegible] NEW COSY 7-ROOM BUNGALOW, [illegible] from car; $30 per month. IRSFELD [illegible] 213 E. Prospect ave., Hollywood. 18

[illegible] CHEAP, NEW BUNGALOW, [illegible] unfurnished; owner going east. [illegible] AVE., Hollywood. 17

SAN GABRIEL.

[illegible] SAN GABRIEL. [illegible] $300 per acre. [illegible] bearing vineyard, $250 per acre. [illegible] Masonic Home, 5-room modern [illegible] special bargain this week. [illegible] subdivision, close to car [illegible] snap at $3000. [illegible] abundance of water. [illegible] close to car line, $125 per [illegible] $10,000 clubhouse in the [illegible] right in the vicinity of [illegible] and the new electric car [illegible] San Gabriel Valley. [illegible] show you the most [illegible] in California; abundance of [illegible] no adobe, but the finest, [illegible] land in the State.
SAN GABRIEL REALTY CO.,
San Gabriel, Cal.

GLENDALE.

[illegible] 18¾ ACRES, FINE [illegible] good barn and [illegible] 5 acres; no better [illegible] for $2600. [illegible] & CO., phone 224. 18

FOR SALE— Beach Property.

[illegible] AND 5-ROOM BUN[illegible] in best part of [illegible] HOME BUILDING CO., 18th [illegible] West 22, 21245. 17

[illegible] ROOM PORTABLE BUNGA[illegible] in finest location, [illegible] West 22, Home 21245. P. O. [illegible] 17

[illegible] CHEAP; ONE OF THE NICEST [illegible] lots in Newport. P. O. BOX 225. 18

LONG BEACH.

[illegible] BEACH! LONG BEACH!
[illegible] FOR INFORMATION [illegible] LONG BEACH PROPERTY.
[illegible] PROPERTY.
RESIDENCE PROPERTY.
HARBOR PROPERTY.
FREE LITERATURE AND FULL PARTICULARS FROM
[illegible] & PAUL INVESTMENT CO.,
[illegible] O. T. JOHNSON BLDG.,
FOURTH AND BROADWAY.
[illegible] PHONE MAIN 2014.
OPEN EVENINGS AND SUNDAY MORNINGS.

[illegible] MUST HAVE THE MONEY. [illegible] have a fine 8-room house, 2 [illegible] new Bixby Hotel, Long Beach, [illegible] lot for $4250; $2250 cash, balance [illegible] two years; house worth $3500; lot [illegible] bargain in Long Beach. FUN[illegible] & DAVIS, 224 S. Broadway, L. A. 18

[illegible] FOR LONG BEACH PROPERTY [illegible] Call at the Long Beach branch [illegible] PACIFIC ELECTRIC BLDG., 6th [illegible] Los Angeles; our auto at your [illegible] Phone Main 4224, Home 7780. W. [illegible] 28

SAN PEDRO.

[illegible] PROPERTY. RESIDENCE PROPERTY. [illegible] LOTS—LOTS—LOTS. [illegible] One-third down. [illegible] One-fourth down. [illegible] down and monthly.
WHITE & M'CUNE,
203 Fay Bldg.

HERMOSA.

[illegible] FIVE $200 LOTS IN HERMOSA [illegible] half price to parties who will build [illegible] These lots are 5 blocks from the [illegible] two blocks from schoolhouse; size [illegible] unexcelled for flowers, vegetables [illegible] Gas, water, electricity and side[illegible] $25 cash, balance $5 per month. [illegible] sell to parties building at once [illegible] lots at Hermosa three blocks from [illegible] for $900 each. These are both ocean [illegible] view lots; size 33x100; gas, side[illegible] electricity and sanitary sewer. [illegible] the finest lots in Hermosa and are [illegible] below the market prices. [illegible] RICE, 405 Bryson Bldg. 23

HUNTINGTON BEACH.

[illegible] HUNTINGTON BEACH. [illegible] perfecting our listings of property [illegible] Huntington Beach for the coming season. [illegible] listings and properties at reason[illegible] will receive special attention. [illegible] familiar with Huntington Beach busi[illegible] Peer does not need to be told of the [illegible] of business transacted by our [illegible] We have a few particular bar[illegible] offer at this time.
THE LYFORT CO.,
D. B. Lyons,
Mgr.

FOR SALE— [illegible]

[illegible] RYDER [illegible] 226 [illegible]

FOR SALE— RYDER [illegible] 226 Me[illegible] 103 Emer[illegible] $2650 for a group [illegible] Redondo; must be [illegible] to our office in [illegible] biggest bargain [illegible] RYDER [illegible] 226 [illegible] 103 Emer[illegible]

FOR SALE—WIL[illegible] Wise people invest [illegible] bor town. See DO[illegible] S. Broadway, bran[illegible]

VENICE

FOR SALE—SACRI[illegible] lots in Venice of [illegible] 28, block F. Addre[illegible] FICE.

FOR EXCHANGE— Real Estate.

FOR EXCHANGE— $4000—Mortgage [illegible] house, built for [illegible] plumbing, etc.; mor[illegible] clear vacant lots fo[illegible] non ave. $10,700—Mortgage [illegible] near 42d and S. Pa[illegible] owner wants lots; [illegible] $12,000 and clear, [illegible] also 644 acres in [illegible] clear; wants good [illegible] nice home place, ne[illegible] Angeles; grove mu[illegible] other will be consi[illegible] $4500 and clear fin[illegible] Norwalk, 12 rooms, [illegible] two good wells on [illegible] erty.
E. R. RISDEN, [illegible]

FOR EXCHANGE— A BEAUT[illegible] BUNGALOW, [illegible] LOT 45x[illegible] EVERY [illegible] PR[illegible] Will give easy te[illegible] sired. Vermont ave[illegible] JONES & [illegible] Exchange Dept.

FOR EXCHANGE— with 10-foot alley [illegible] room house and 2 [illegible] rear, 30 feet of lot [illegible] Downey ave., in [illegible] to $2800, for exch[illegible] and acre or more [illegible] Garvanza, South P[illegible] ferred, accessibility [illegible] tial. M. L. WICKS[illegible]

FOR EXCHANGE— COLORADO SPR[illegible] residence with every [illegible] bia st., $5000; want [illegible] erty. CORONA. 10-acre [illegible] grove on Magnolia [illegible] $7000; want city or [illegible] BALMER & SON, [illegible] and Broadway.

FOR EXCHANGE— modern, up-to-date [illegible] roof, plastered exte[illegible] location; two bloc[illegible] Venice. Will sell o[illegible] good clear lot or [illegible] Angeles. Call or ad[illegible] 422 Bryson Bldg. [illegible] Home 7578.

FOR EXCHANGE— [illegible] W[illegible] EASTERN [illegible] W. M. S[illegible] "Exchange" [illegible] 325 H. W. [illegible]

FOR EXCHANGE— 154 acres of good le[illegible] five miles southeast [illegible] fenced, house, barn, [illegible] this is a fine opp[illegible] move right in; will e[illegible] thing good. CASSO[illegible] Home 1677.

FOR EXCHANGE— nice ranches to tr[illegible] falfa, walnuts, orang[illegible] want; if you want to [illegible] and want to trade [illegible] in and see us. KIN[illegible] Home 4569, Main 2004.

FOR EXCHANGE— 40 acres at Conco[illegible] $20 per acre, clear, [illegible] assume.
Home 2125.

FOR EXCHANGE— for 6-room house; [illegible] ly orchard, etc.; [illegible] tric car line, for a [illegible] east part of city, we[illegible] F. L. & J. H. ST[illegible] Central ave.

FOR EXCHANGE— ing-house. Riverside farm for [illegible] 4 acres [illegible] Clear lots for a [illegible] Clear lot for equity [illegible] 209½ S. BROADWAY [illegible]

FOR EXCHANGE— good profitable busi[illegible] vacant lot, south or [illegible] ted in good residence [illegible] 206 Union Trust Bld[illegible]

FOR EXCHANGE— selling or exchanging [illegible] ness of any kind, ca[illegible] AMERICAN [illegible] 229 Mason Bldg. [illegible] Phones—Main 5185; [illegible]

FOR EXCHANGE— cottage and cash, [illegible] rooms, west or southw[illegible] tages for city. Fine [illegible] for city. M. AND [illegible] MENT CO., 224 Bryson [illegible]

FOR EXCHANGE— modern and first-cla[illegible] cated on one of the b[illegible] Westlake, $6500; will [illegible] or close in acreage. A[illegible] Laughlin Bldg.

FOR EXCHANGE— nuts, oranges and [illegible] free water, 3 houses [illegible] tion, only 6 miles [illegible] city property. BEN [illegible]

FOR EXCHANGE— I make a specialty [illegible] tate, particularly Cal[illegible] Member L. A. [illegible] Realty Board.

FOR EXCHANGE— change or rent your [illegible] erty looked after [illegible]
Phone 3025.

FOR EXCHANGE— one line, exchanging [illegible] Dealing" our motto. [illegible] suite No. 322, H. W. [illegible] Los Angeles Realty [illegible]

FOR EXCHANGE— proved fruit ranch, [illegible] for city or ranch pro[illegible] other northern propert[illegible] N. HOLWAY, 211 Gra[illegible]

FOR EXCHANGE— 12-year-old soft-shell [illegible] ter; every tree a good [illegible] sume; want 2 cottages [illegible] M'FATRIDGE CO., 21[illegible]

FOR EXCHANGE— proved farm, Manito[illegible] take ½ value Southe[illegible] eastern, terms. M. A[illegible] CO., 224 Bryson Bldg.

FOR EXCHANGE— idence property in [illegible] good interest, for a [illegible] worth $15,000. Addres[illegible] Santa Barbara.

FOR EXCHANGE— eastern, city for co[illegible] choose from; square [illegible] M'PHERSON REALTY [illegible] Bldg.

FOR EXCHANGE— erty in northern cit[illegible] walnut, alfalfa or ora[illegible] trade. ROOM 15, own[illegible]

FOR EXCHANGE— ten rooms, modern, [illegible] try property; value [illegible] HENRY A. GREENE. [illegible]

FOR EXCHANGE — land, a fine residence [illegible] land near Corcoran, bu[illegible] Address F, box 17, TIM[illegible]

FOR EXCHANGE— some of the finest la[illegible] $20 per acre; a bargai[illegible] TIMES OFFICE.

FOR EXCHANGE— tage southeast for [illegible] what have you? Will [illegible] D. H. LINGLE & CO.[illegible]

FOR EXCHANGE— large or small, in [illegible] any State. J. A. KING[illegible] Riverside, Cal.

FOR EXCHANGE— Carpenter st., near [illegible] Angeles vacant; agent [illegible] E. 25TH ST.

FOR EXCHANGE— gilt-edged mortgage [illegible] houses in southwest. [illegible] Laughlin.

FOR EXCHANGE— change your property. [illegible] Second and Spring.

FOR SALE—
Beach Property.

REDONDO.

FOR SALE—
RYDER REALTY CO.,
226 Mercantile Place.
103 Emerald st., Redondo.
$2600 for a group of seven lots at beautiful Redondo; must be sold before March 26. Come to our office in Redondo today and see the biggest bargain ever offered.
RYDER REALTY CO.,
226 Mercantile Place.
103 Emerald st., Redondo. 18

WILMINGTON.

FOR SALE—WILMINGTON.
Wise people invest in lots at the inner harbor town. See DORION & SCHNEIDER, 560½ S. Broadway, branch Wilmington.

VENICE OF AMERICA.

FOR SALE—SACRIFICE BY OWNER; TWO lots in Venice of America tract; lots 24 and 25, block F. Address F, box 61, TIMES OFFICE. 18

FOR EXCHANGE—
Real Estate.

FOR EXCHANGE—
$4000—Mortgage $1500; fine 1½-story 7-room house, built for a home, oak ors, nickel plumbing, etc.; mortgage runs 3 years; want clear vacant lots for equity; located on Vernon ave.
$10,700—Mortgage $4200; four (4) good houses, near 42d and S. Park ave.; rent for $65 month; owner wants lots; will assume about $4000.
$12,000 and clear, vacant lot in Minneapolis, also 644 acres in North Dakota, $8000, and clear; wants good orange or lemon grove, a nice home place, near electric car line to Los Angeles; grove must be the very best, none other will be considered.
$4500 and clear fine modern house and lot in Norwalk, 12 rooms, and a corner lot, 150x200; two good wells on the place; want city property.
W. H. OBEAR,
406-8-10 O. T. Johnson Bldg.
E. R. RISDEN, Exchange Manager. 17

FOR EXCHANGE—

A BEAUTIFUL MODERN
BUNGALOW, 5 LARGE ROOMS.
LOT 45x150 TO ALLEY.
EVERY CONVENIENCE.
PRICE $4350.
Will give easy terms if sale should be desired. Vermont ave. near Washington st.
JONES & RYDER LAND CO.,
Exchange Dept. 218 W. Third st. 18

FOR EXCHANGE—A LOT 55x165 FEET with 10-foot alley along the sides with 20-room house and 2 rooms in yard, fruit trees, rear, 20 feet of lot rented for $72 a year, near Downey ave., in East Los Angeles, subject to $2800, for exchange for 14-room house and acre or more of land near electric road, Garvanza, South Pasadena or Alhambra preferred, accessibility and cheap fare essential. M. L. WICKS, 128 Hellman Blk.

FOR EXCHANGE—
COLORADO SPRINGS. Capital, 8-room residence with every convenience, on Columbia st., $5000; want Southern California property.
CORONA. 10-acre bearing orange and lemon grove on Magnolia ave., close to Corona, $7000; want city or beach property.
BALMER & SON, 235 Mason Bldg., Fourth and Broadway. 17

FOR EXCHANGE—OR SALE—A STRICTLY modern, up-to-date mission cottage, with tile roof, plastered exterior and large lot; fine location; two blocks from bath-house in Venice. Will sell or exchange equity for a good clear lot or equity in a house in Los Angeles. Call or address I. J. NEUBERGER, 422 Bryson Bldg. 'Phones Main 5430 and Home 7576. 18

FOR EXCHANGE—

WANTED
EASTERN PROPERTY.
W. M. SIMPSON & CO.,
"Exchanges Exclusively,"
535 H. W. Hellman Bldg.

FOR EXCHANGE—OR SALE—A BARGAIN; 156 acres of good level farming for fruit land, five miles southeast of PERRIS, Cal.; all fenced, house, barn, well, windmill and tank; this is a fine opportunity for some one to move right in; will exchange for city or something good. CASSOU BROS., 415 Bryson Blk. Home 1677. 17

FOR EXCHANGE — WE HAVE SEVERAL nice ranches to trade for city homes, alfalfa, walnuts, oranges, fruit, any kind you want; if you want to get out on a good ranch and want to trade your city property, come in and see us. KING BROS., 203 Tajo Bldg. Home 4569. Main 2804.

FOR EXCHANGE—
400 acres at Coachella, in the artesian belt; $20 per acre, clear, for property here; might assume.
JOS. E. DAVIS,
Home 2186. 713 Fay Bldg. 18

FOR EXCHANGE—GOOD 10-ACRE RANCH for 6-room house; house, barn and family orchard, etc., near Santa Ana electric car line, for a house and lot in southeast part of city, worth about $3000. Inquire F. L. & J. H. STEELE, corner 67th and Central ave. 18

FOR EXCHANGE — CASH FOR A ROOMing-house.
Riverside farm for a good equity.
Clear lots for a good rooming-house.
Clear lot for equity in a cottage.
206½ S. BROADWAY, room 21. Phone 7227. 21

FOR EXCHANGE—MEAT MARKET, WITH good profitable business, for part cash, part vacant lot, south or southwest; market located in good residence section, southwest.
H. S. HADSALL,
306 Union Trust Bldg., Phone Home 3011.

FOR EXCHANGE—FOR QUICK RESULTS IN selling or exchanging your real estate or business of any kind, consult the
AMERICAN REALTY CO. (Inc.)
320 Mason Bldg., cor. 4th and Broadway.
Phones—Main 5180; Home 640.

FOR EXCHANGE—$3000, MODERN 5 ROOM cottage and cash, Budlong ave., for 7 or 8 rooms, west or southwest, 4 Ocean Park cottages for city. Fine house (Palms) with cash for city. M. AND M. REALTY INVESTMENT CO., 224 Bryson Bldg. 17

FOR EXCHANGE—NEW 9-ROOM HOUSE, modern and first-class in every respect, located on one of the best corners in city, near Westlake, $8500; will exchange for good lots or close in acreage. ARNOLD & DODGE, 229 Laughlin Bldg. 18

FOR EXCHANGE—$20,000; 20 ACRES WALnuts, oranges and alfalfa; abundance of free water, 2 houses, barn, all good condition, only 6 miles from city limits; want city property. BEN WHITE, 304 Bryson Blk. 18

FOR EXCHANGE—
I make a specialty of exchanging real estate, particularly California for eastern.
Member L. A. C. W. CONWAY,
Realty Board. 304-5 Bradbury Bldg.

FOR EXCHANGE — WE WILL SELL, EXchange or rent your property for you; property looked after; exchanges a specialty.
A. C. HESS & SON,
Phone 5925. 326 Byrne Bldg.

FOR EXCHANGE—WE STICK TO THE one line, exchanging properties. "Square Dealing" our motto. EUGENE C. WEBSTER, suite No. 731, H. W. Hellman Bldg. Members Los Angeles Realty Board. Bank references.

FOR EXCHANGE — $15,000; A WELL IMproved fruit ranch, 3 miles from San Jose, for city or ranch property here, can put in other northern property for larger deal. WM. N. HOLWAY, 211 Grant Bldg. 17

FOR EXCHANGE — 13½ ACRES OF FINE 12-year-old soft-shell walnuts; plenty of water; every tree a good one; $10,000; will assume; want 2 cottages or income in city. M'FATRIDGE CO., 319 S. Spring. 18

FOR EXCHANGE—640 ACRES, FINE IMproved farm, Manitoba, Can., at $30 acre. take ½ value Southern California, or clear eastern, terms. M. AND M. REALTY INV. CO., 224 Bryson Bldg. 22

FOR EXCHANGE—$35,000 WORTH OF RESidence property in Santa Barbara, paying good interest, for a home in Los Angeles, worth $15,000. Address J. B. QUINTERO, Santa Barbara.

FOR EXCHANGE — CALIFORNIA FOR eastern, city for country, largest list to choose from; square deal for every one. M'PHERSON REALTY CO., 234-235 Bradbury Bldg.

FOR EXCHANGE—$7000, CLEAR PROPerty in northern city, and $3000 cash for walnut, alfalfa or orange ranch; want even trade. ROOM 15, owner, 206½ S. Broadway. 17

FOR EXCHANGE—CLOSE-IN RESIDENCE; ten rooms, modern, for clear city or country property; value $9000; equity $4000. See HENRY A. GREENE, 121 E. Fourth st. 18

FOR EXCHANGE — FOR KINGS COUNTY land, a fine residence in Pasadena; prefer land near Corcoran, but would consider other. Address F, box 17, TIMES OFFICE. 17

FOR EXCHANGE—TULARE LAKE LANDS, some of the finest land in Kings county at $20 per acre; a bargain. Address F, box 18, TIMES OFFICE. 17

FOR EXCHANGE—$600 EQUITY IN COTtage southeast for lodging-house, lots, or what have you? Will give good trade. See D. H. LINGLE & CO., 452½ S. Broadway. 17

FOR EXCHANGE—I MATCH ANY TRADE, large or small, in farm or city property, in any State. J. A. KING, room 1, Lyon Block, Riverside, Cal.

FOR EXCHANGE—2 CHICAGO LOTS, ON Carpenter st. near 71st; will trade for Los Angeles vacant; agent wanted. Inquire 512 E. 28TH ST. 18

FOR EXCHANGE—WILL TAKE LOT OR gilt-edged mortgage as part payment of houses in southwest. O. L. SEELYE, 315 Laughlin. 17

FOR EXCHANGE—BEN WHITE WILL EXchange your property. 304 BRYSON BLK., Second and Spring. Member L.A.R.B.

FOR EXCHANGE—
Real Estate.

FOR EXCHANGE—O. H. ANDERSON WILL trade or sell you property. Rooms 7 and 8, 211 W. 1ST ST. Phone 1104; Main 4207.

FOR EXCHANGE—WILL TRADE FINE LOT in San Pedro for good driving horse. Address F, box 71, TIMES OFFICE. 17

FOR EXCHANGE — ONE OR MORE lots for a diamond. For particulars address F, box 52, TIMES OFFICE. 17

FOR EXCHANGE—LARGE LIST, EVERYwhere. G. W. DENNIS, Evans Blk., Riverside, Cal.

REAL ESTATE—
Unclassified.

FOR SALE—WE CAN SELL OR EXCHANGE your real estate or mining stocks, no matter where located.
16 DAVIS & CO., 612 S. Broadway.

FOR SALE—
Miscellaneous.

FOR SALE—LARGE ASSORTMENT OF second-hand doors and sash, suitable for store fronts and inside partitions; also every kind of new doors and windows at prices that do business. BUILDERS' SUPPLY CO., 739 San Fernando, 2643 Andrew st.

FOR SALE—THE FOLLOWING; $65 SEWing machines, slightly used, $5 to $15; Singer, Wheeler & Wilson, White, Domestic, Davis, Standard, New Home; also tailor's machine, Singer, cheap for cash or will take clothing. 2300 CENTRAL AVE. 19

FOR SALE—DOES YOUR ROOF LEAK? Mastic Roof Paint stops leaks in all kinds of roofs. For sale only by NATIONAL MASTIC ROOFING CO. 707 E. 5th st. Roofing and building paper for sale. Contractors for Mastic Felt and Gravel roofing.

FOR SALE—MUST SELL MY $350 STANDard make piano; have paid $150 on same; will accept $25 for my interest rather than sacrifice all; I cannot meet my payments. Address B, box 38, TIMES OFFICE. 17

BUILDING FOR SALE TO BE REMOVED; big barn on South Park ave., between 65th and 66th sts., in the McCARTHY CO.'s GREATER LOS ANGELES TRACT; must be completely removed from premises. 18

FOR SALE — ON EASY PAYMENTS, BAR fixtures, new and second-hand billiard and pool tables, billiards and bowling supplies. We lead in cheap prices. BRUNSWICK-BLAKE-COLLENDER, 636 S. Broadway, L. A.

FOR SALE—A FEW SLIGHTLY USED SETS of "Modern Eloquence," in 5, 10 and 15 volumes; these will be sold at greatly reduced prices. Inquire of H. E. DOWNING, Times Business Office.

FOR SALE — PIANO; DUE TO MISFORtune; I must sell my beautiful walnut Kurtzmann piano at a great sacrifice. For further information, address G, box 30, TIMES OFFICE.

FOR SALE—A FEW CUTTINGS OF THE native wild grapes of Connecticut; disease proof and make splendid arbors; fruit is large and delightful flavor. 132 N. AVE. 22. Phone East 363.

FOR SALE—LOT NICE LARGE TIMBERS and lath; these are all good as new and our price will sell them. BUILDERS' SUPPLY CO., 739 San Fernando; 2643 Andrew st.

FOR SALE — SINKS, WHITE ENAMEL "Standard," slightly damaged, 20x30; your choice for $2.50 and $3 each; chance to save some money at 209 N. BROADWAY. 18

FOR EXCHANGE — 2 CLEAR LOTS IN Riverside, cash value $300 per lot, or California house in city; will assume small amount. OWNER, 709 Merchant st. 18

FOR SALE—AN EDGE ON YOUR RAZOR that makes shaving a delight; razors hollow-ground and honed; satisfaction every time. A. B. YOUNG, 757 S. Hill st. 18

FOR SALE—ANTIQUE MAHOGANY FURNIture; largest collection in the country; selling out at 205 E. COLORADO ST., Pasadena. Lee L. Powers, owner. 17

FOR EXCHANGE — HOUSE AND LOT IN Hanford, Cal., $700 equity, $400; what have you? A. M. GRAFF, painter and decorator, 711 W. Sixth st. 18

FOR EXCHANGE — LOT NEAR SUNSET Blvd., will take horse and buggy first payment; balance $10 per month. C. A. WILSON, 327 S. Olive. 18

FOR SALE—OXYGENOR KING; OXYGENOR King, Oxygenor King, Oxygenor King; new and guaranteed, $3. Address F, box 103, TIMES OFFICE. 18

FOR SALE — WINDMILLS TO MOVE; dozen to select from. See us, save time and money. Call afternoons. DEMMITT CO., 130 N. Main. 18

FOR SALE — PRACTICALLY NEW GAS range, with water back, cost $25; will sell for half price. 'PHONE HOME 23004, or $290. 18

FOR SALE—SAVE GOOD MONEY ON A gas range, cook stove, steel range or gasoline stove. L. C. SKEELS, 907 S. Main.

FOR SALE—HOLLYWOOD CEMETERY LOT with perpetual care; price $200; cost $270. Address A, M., box 1, TIMES OFFICE. 18

FOR SALE — SELF-GENERATOR QUICK Meal gasoline range, in good condition, very cheap. 485 E. 38TH, near South Park ave. 18

FOR SALE — GAS STOVE, NEAR NEW; only used short time; maple bedroom set, refrigerator, sold out. 1241 W. SEVENTH. 18

FOR SALE—OR RENT, OFFICE DESKS, rug, chairs, or any kind of house furniture. L. C. SKEELS, 907 S. Main.

FOR SALE — LADY GOING EAST MUST sacrifice new piano and sewing machine. Phone 4973; SUNSET WEST 397. 17

FOR SALE — LATHE 16 IN.; SWING 10 ft.; bed; all tools complete. ROWE & HOOPER, Whittier, Cal. 18

FOR SALE—AT LESS THAN COST, 20-inch Manheim slide rule, never been used. 520 MASON BLDG. 17

FOR SALE—BARGAIN IN A SODA FOUNtain, first-class condition. Address XX, box 174, TIMES OFFICE.

FOR SALE — SOLITAIRE DIAMONDS, white, $400. Address G, box 143, TIMES OFFICE. 18

FOR SALE—POOL AND BILLIARD TABLES used slightly, $80. Address C, box 38, TIMES OFFICE. 18

FOR SALE—ELASTIC HOSIERY, TRUSSES and supporters. MATTHAY, 120 S. Spring. 21

FOR SALE—HIGH-GRADE PIANO AT A sacrifice. FRED BUREKER, 639 E. 24th st. 17

FOR SALE—Moving picture films; song slides; magic lanterns. 109 Montgomery st., S. F.

FOR SALE—FIREPROOF OFFICE SAFE. 409 E. SECOND ST.

FOR SALE—
Furniture.

FOR SALE—NOTICE BELOW PRICES.
Iron beds, $2.50; dressers, $9; chiffoniers, $5.50 dining tables, $5.50 rockers, $2 straight chairs, 50 cents; roll top desks, $14; curly birch dressers, $17; mission dining chairs, $1.50; mission roll top desk and chair, $25. GODDARD FURNITURE CO., 435½ South Broadway, basement. 17

FOR SALE—GOOD FURNITURE, SLIGHTly used, at very low prices to reduce our stock; a great variety to choose from in all grades of house furnishings, office desks, store counters, restaurant outfits, etc., too many bargains to attempt a list of them; come and see. L. C. SKEELS, 907 S. Main.

FOR SALE—HOUSEHOLD GOODS, CARpets, range, dishes, office furniture, large map of city of Los Angeles, two bicycles, etc. Everything as good as new. Inquire at 898 ORTEGA ST. Take either Vernon or San Pedro car to 49th st. 18

FOR SALE—FURNITURE; NO DEALERS; I have bedroom suit, three-quarter oak spring and mattress, new; hall carpet and other carpets; some pieces of furniture. Call from 9 to 11 a.m. or evening, 128 N. FLOWER ST. 18

FOR SALE—SACRIFICE, MOVING AWAY; White Rocks, Fishel's prize strain; we lately sold 4 hens, $15; now offer 3 young hens and rooster, $15; eggs, $1.50 15. 3316 EAGLE, near E. Fourth. Boyle Heights car. 18

FOR SALE — SPECIAL CUT PRICES THIS week in wardrobe and box couches; buy of the manufacturer; you save 50 per cent.; fine upholstery work our specialty. PHILLIPS, 705 W. Sixth, Main 5296. 22

FOR SALE — AT A SACRIFICE, FURNIture of an 8-room house; all new; rooms all rented; must sell; owner going east. 719 OTTAWA ST., between 10th and 11th. 22

FOR SALE — FURNITURE; POLISHED OAK of 5-room flat, including high-grade Schumann piano; all new; used only 4 months. D. C. MEYERS, 105 N. Fremont ave. 18

FOR SALE—OFFICE RUGS, TYPEWRITER, desk, table, chairs, partition, wardrobe, Davenport, chiffonier. ROOM 8, 452½ S. Broadway. 18

FOR SALE — FURNITURE OF A 6-ROOM cottage, or cottage for rent, furnished. Inquire 1512 MAPLE AVE. 18

FOR SALE — $60, FURNITURE 5-ROOM cottage, business center, cottage for rent. OWNER, 307 W. Seventh. 18

FOR SALE—FURNITURE OF FIVE-ROOM cottage, good condition, no sickness. LANDLADY, 556 S. Flower st. 18

FOR SALE—ELEGANT NEW FURNITURE of a 5-room flat, cheap. 'PHONE PARK 1571. 18

FOR SALE — PLAIN FURNITURE, CARpets and cook stove, cheap. 710 E. FIRST. 18

FOR SALE—GAS RANGES, FOLDING BEDS, rugs and furniture cheap. 737 S. Grand ave.

PATENTS—
And Patent Agents.

TOWNSEND, LYON, HACKLEY & KNIGHT, patents and trade-marks obtained in all countries. Patents and trade-mark suits in all courts. MERCHANTS' TRUST BLDG., 207 S. Broadway. Home 8191. Main 8129.

HAZARD & HARPHAM, PATENTS, PIONeers. Spring and Fifth. Patent book free.

JAMES R. ROGERS (EX-EXAMINER U. S. Patent Office.) Patents, 428 Byrne Bldg., L.A.

ST. JOHN DAY—PATENTS OBTAINED IN all countries, every branch of patent business conducted. 803 BRALY BLDG. 31

BUSINESS CHANCES—
Miscellaneous.

AN OPPORTUNITY TO SHARE PROFITS made by the "big men" in real estate. We are organizing a syndicate to purchase, develop and subdivide an old Spanish grant, of exceptional value.
Some of the most successful men in California have taken shares. If you have $1000 or more you can join them.
See HERBERT BURDETT, Secretary, The Farm Land Co., 716 Merchants' Trust Bldg. 21

FOR SALE—A MANUFACTURING BUSIness that will stand the most rigid investigation.
Investment about $6900; will net about $700 a month. A thoroughly established business. We know this to be as represented.
Investment Department 1,
JONES & RYDER LAND CO.,
218 West Third st. 17

A FEW CHOICE BUSINESS OPPORTUNIties; cigar stands, $225, $450 and $900; every one below invoice price; half interest in a business clearing $40 and $50 per day, $1000; rooming-houses from 5 to 50 rooms, varying in prices from $300 to $5000.
R. B. SCHURGER, 520 MASON BLDG.
Fourth and Broadway. 17

I CONTROL 11,500 ACRES FINEST GRAZING land in Southern California, partly stocked with cattle; would like to meet party with view of forming partnership and fully stocking range; can easily make 30 per cent.; this is a bona-fide proposition and no "graft." None but parties meaning business and with necessary capital need apply. Have been on the range 20 years and know what it can do. Address F, box 51, TIMES OFFICE. 18

FOR SALE—RESTAURANT, CLOSE IN.
A restaurant that has never changed hands since it was opened 4 years ago; will clear every month over $200 net; $40 a month rent, with lease; this is a good investment for man and wife or two young men.
Investment Department 1,
JONES & RYDER LAND CO.,
218 West Third st. 17

$500 INCOME PER MONTH FOR AN INvestment of $5000. Interest in general agency of prominent life insurance company, controlling several Pacific Coast States. Large renewal business established and growing rapidly. Managerial position with liberal contract goes with interest. Experience is not necessary. This company is not controlled by the grafters. Address F, box 4, TIMES OFFICE. 19

FIRST-CLASS BUSINESS FOR SALE—WELL equipped furniture store, exclusive in town, country; stock about six thousand; clean staple; doing practically cash business; town about three thousand, prosperous, improving, good building, rent reasonable, term lease. Compelled to go East, other business. Correspondence solicited. C. F. WREN, Madera, Cal. 18

FOR SALE—PLUMBING BUSINESS.
We have a first-class plumbing business for sale; employs 7 men; a splendid established business; all tools and stock; office rent only $10 a month.
Investment Department 1,
JONES & RYDER LAND CO.,
218 West Third st. 17

FOR SALE — A GROCERY AND GENT'S furnishing business in the town of Isabella, Kern county, Cal., the only store in the town, does a business of $15,000 to $20,000 a year, together with 8 lots, and 2 good mining claims; big money for right man; owner wants to go back East; big thing to a live man. GEORGE W. KING & SON, Isabella, Kern county, Cal.

FOR SALE OR EXCHANGE—BRICK YARD, modern equipped and doing a business of 20,000 per day; 4 acres of the finest clay in Southern California, bank 50 feet deep, teams, carts, sheds, and everything goes; this is a money making proposition. I am forced to give it up on account of failing health. See my agents, HOLT & STANTON, 116 S. Broadway. 21

SOCLEAN, A PATENTED DUST COLLECTing, sweeping compound; 125,000 pounds sold in Los Angeles in short time; two more patents pending; the right man can clear $150 profit a day in California; good will of business and State rights for California for sale on royalty basis; no cash required; for information write to B. SINGER, Security Bldg., Chicago, Ill. 21

OPPORTUNITIES UNEQUALED. A MERItorious enterprise with a great successful future; a few of the best representative business and mining men in Los Angeles are syndicating for this business. You have 10 days in which to get in on the ground floor, opportunities unequaled. Call between 9 and 4. 227-28 PACIFIC ELECTRIC BLDG.

FOR SALE—PLANING MILL IN PART OF city where there is no local competition; is equipped for all kinds of work; is doing a good business and has plenty of work ahead; the business is open for investigation and is a bargain. Address F, box 36, TIMES OFFICE. 18

I HAVE THE FINEST BRICK BUSINESS building in Sawtelle for rent; will be completed April 1; no better location to be had for a good butcher shop, dry goods, etc.; only 2 doors from postoffice. Apply to MRS. G. PECK, opposite P. O., Sawtelle, Cal. 18

PASADENA BUSINESS FOR SALE; FURniture specialty, including tools, stock and patent rights for Southern California; fine factory; low rent; good location; unlimited market; price $500; a splendid opening. Box 30, TIMES OFFICE, Pasadena.

WANTED — FOR PUBLISHING FIRM, business manager with some literary and executive ability. Good opening for desirable party willing to invest a few thousand dollars. Principals only. Address P.O. BOX V. V., Pasadena, Cal. 19

$1500 CASH OR GOOD SECURITY PROcures an established profitable business; in same office 3 years; with lease; fine chance for lady or gentlemen; owner will teach purchaser. Call 34 RAMONA BLDG., Third and S. Spring sts.

PLUMBING BUSINESS FOR SALE; WELL established plumbing business for sale in the best coast town in California; satisfactory reasons for selling. For particulars write to R. B. STEVENS, 1056 Pine ave., Long Beach. 17

FOR SALE—OR WILL RENT VERY CHEAP, complete coffee roasting plant; present stock can be had at invoice if wanted; present owner might consider partnership. Address box 63, STATION C, LOS ANGELES. 18

FOR SALE — MILLINERY AND HAIR dressing business, cheap rent and a nice little business which will invoice $300; you can have it for $200 if you hurry. FLICK & GEORGE, 212 Mercantile Place. 17

WILL EXCHANGE GOOD PAYING BUSIness in city, valued at $3000 for either vacant lot or improved residence property of equal value, south or southwest part of city. Address G, box 7, TIMES OFFICE. 18

A FIRST-CLASS CIGAR STAND; GOOD fixtures and good line of cigars and tobaccos; fine location and cheap rent; will sell at invoice as owner is leaving the city. Call 607½ S. BROADWAY, room 44. 20

TAKE 'EM AWAY A FEW SLIGHTLY used sets of "Modern Eloquence," in 5, 10 and 15 volumes; these will be sold at greatly reduced prices. Inquire of H. E. DOWNING, Times Business Office.

$650—MEAT MARKET DOING BUSINESS at $35 per day; fine fixtures; marble-top counters, computing scale; National cash register; cheap rent; fine location; lease; owner going East. PHONE 22992. 18

FINE OPPORTUNITY FOR MAN WITH small means to buy a light confectionery business, wholesale and retail; fine location, stock and machinery. Call on FOSTER, 215 Laughlin Bldg. 17

COMPLETE LAW OFFICE WITH WELL equipped library and practice; in a near-by thriving city that I will sell for a reasonable amount. Address F, box 176, TIMES OFFICE. 17

FOR SALE—NICE DELICACY AND LUNCH room; present owner been in place four years; rent very reasonable; good chance for man and wife. Call at 336 TEMPLE ST. 18

GIVE ME NAMES OF PERSONS WHO WISH to purchase property. I will pay liberal commission on sales; big money for hustlers. Address F, box 10, TIMES OFFICE. 17

CIGAR STAND, CENTRALLY LOCATED, netting $175 per month, long lease, low rent; reason for selling, ill health; no agents. Address F, box 121, TIMES OFFICE. 18

$375—LUNCH ROOM AND DELICACIES; first-class and new; low rent; a fine place for young man and wife. HUTCHISON & CAMPBELL, 1822 W. Washington st. 18

FOR SALE—LUNCH WAGON CLEARING from $5 to $6 per night; trial given party meaning business. Call after 6 p.m., THIRD AND LOS ANGELES STS. 17

RESTAURANT AND CAFE IN TEMPERance town, with liquor license; clears $400 to $500 per month; make me offer. 50 S. FAIR OAKS, Pasadena. 23

HERE IS YOUR CHANCE, $1650 BUYS partner's interest in one of the grandest-paying stores in this city; investigate. See PHOENIX, 203 Grant Bldg. 19

AN OLD-ESTABLISHED GROCERY AND hardware store for sale; long lease; low rent; doing good business. Address G, box 196, TIMES OFFICE. 18

FOR SALE—THE BEST RETAIL HARDware store in the Salt River Valley, Arizona. A $10,000 investment. Address G, box 136, TIMES OFFICE. 19

WANTED—A CASH GROCERY STORE UP to $1000 value; good location; state price, rent, average sales. Address G, box 193, TIMES OFFICE. 18

I HAVE CLIENT WITH $300 TO INVEST IN small, paying business. W. JOSEPH FORD, rooms 10 to 12, Larronde Bldg., 134½ N. Spring. 17

FOR SALE OR EXCHANGE—MACHINE and forge shop, having all trade of a thriving seaport town. Address F, box 68, TIMES OFFICE. 23

$500 WILL BUY ONE-HALF INTEREST IN thriving garage if sold at once; doing $300 business a month. Address F, box 153, TIMES OFFICE. 17

$800 BUYS FINE NEW RESTAURANT AND delicatessen if sold soon; one-half cash, time on balance. 218 PINE AVE., room 1, Long Beach. 18

BUSINESS CHANCES—
Miscellaneous.

TELEPHONE YOUR "WANT" ADS. TO The Times, special clerks are constantly in waiting at the other end of your 'phone to take your ad. Ring up any time of day or night. Sunset PRESS ONE. Home "THE TIMES." Rate, One Cent per word in the daily Times, 1½ cents per word, Sunday.

FOR SALE—DENTAL OFFICE, 2 CHAIRS, all electrical appliances, compressed air, complete labratory, almost new furniture, must sell on account of ill-health, no charge for practice, established 8 years, 2 rooms, long lease, centrally located. Address E, box 180, TIMES OFFICE. 18

FOR SALE — ESTABLISHED GROCERY store, corner, fronting on 2 electric lines; growing section; NO COMPETITION; large lot; 2-story building; horse, wagon, stock and fixtures; all goes for $2600; easy terms or will take lots in payment. YOUNG & ADAMS, sole agents, 337 S. Hill st. 17

OLD ESTABLISHED BLACKSMITH AND wagon shop in Santa Barbara, in business center, for rent for one year on account of ill health, most complete shop in county, electric power; good stock iron, woods, tools, monthly receipts $500. Address J. B. QUINTERO, Santa Barbara. 18

WE WANT $2500 TO EXTEND OUR BUSIness; it's established, paying and with increased capital percentage of profit greatly increased; shows to the investor $200 per month for his money; will stand thorough investigation. Address F, box 150, TIMES OFFICE. 17

LAUNDRY ROUTE, WITH ONE OF THE best steam laundries in the city; fine horse, harness and wagon; owner will teach buyer his route until he is thoroughly satisfied; route clears $100 a month; price $425. See ROSS, 607½ S. Broadway. Room 44. 18

RESTAURANT.
The finest in the city, splendid reputation, new fittings, fine furniture, low rent on long lease; has liquor license and valuable contracts. Cost $9000. HEBER & COOPER, 138 S. Broadway.

FOR SALE — AT A BARGAIN; GROCERY, delicacy and cafe doing good business; must be sold at once; lease with cheap rent. See OWNER, 524 W. THIRD ST. 18

$1000 BUYS ½ INTEREST IN PAYING auto renting business. Address or call at 3613 S. GRAND AVE., between 8 a.m. and noon. 22

FOR SALE—BOOKS, NEWS, STATIONERY, cigars and tobacco; best stand in city for little money. See OWNER, 712 W. Third st. 18

FOR SALE—CHEAP; A GOOD BUSINESS, gents' furnishings, notions, school supplies, cigars, tobacco, candies. 537 E. FIRST ST. 22

FOR SALE—A RARE OPPORTUNITY FOR small investor in a home industry. Address E, box 178, TIMES OFFICE. 21

A SMALL GROCERY STORE FOR SALE; rent $12; a bargain if taken at once. Apply 5506 CENTRAL AVE. 18

FOR SALE—WELL-ESTABLISHED SHOE shop, doing good business. Inquire at 149 N. BROADWAY. 18

CANDY STORE FOR SALE, OPPOSITE public school; price $200. Address G, box 6, TIMES OFFICE. 18

FOR SALE—S. F. INVESTMENT, PAYING 2 per cent. a month. Address G, box 124, TIMES OFFICE. 18

FOR SALE — LUNCHROOM, 145 N. BROADWAY. Good place for man and wife. 17

I. D. BARNARD, 116 S. BROADWAY, WILL sell out your business for cash. 19

TO LET—A BUTCHER SHOP COMPLETE, $12 a month. 1355 W. 38TH ST. 20

SWAPS—
All Sorts, Big and Little.

FOR EXCHANGE — WANTED REAL ESTATE in exchange for painting and decorating. A. M. GRAFF, contractor, 711 W. Sixth st. Both phones. 18

FOR EXCHANGE—10 POUNDS OF BEST geese feathers, will swap for laying hens. FRED E. SMITH, Alhambra, Cal. 18

FOR EXCHANGE — FINE OLD GERMAN concert violin, $55, or trade for ticket to Denver for old man. 636 S. BROADWAY. 18

MONEY WANTED—
On Collaterals.

WANTED—MONEY—
These are gilt-edge loans, security absolute.
$2700—On close-in income property.
$1400—On new 6-room residence.
$1200—On new residence, S.W.
$1300—On new residence, S.W.
$1000—On new residence, S.W.
$1500—On new two-story residence.
$3500—On 23-room hotel.
$700—On six-room cottage.
$500—On new residence.
$400—On choice lots.
Trust deeds given; three years, interest 7 per cent., payable quarterly.
WATSON, 324 Trust Bldg.
'Phone 2790. 18

WANTED—MONEY,
ON FIRST MORTGAGE.
$1000 on new cottage, Halldale ave.
$1500 on new bungalow near Main st.
$1500 on residence near 32d and Hoover.
$2250 on new bungalow, Hobart blvd.
$2000 on new residence, Arlington ave.
$3000 on new corner residence, Harvard blvd.
$7500 on warehouse property.
All three years, at 7 per cent.
JONES & RYDER LAND CO.,
18 218 W. Third st.

WANTED—
Extraordinary opportunity
for party with ready cash.
Necessity compels a client to sacrifice good securities, secured by gilt-edge real estate for 1-3 of its actual cash value; investigation will prove this to be as safe as government bonds. Apply 516 MERCHANTS' TRUST BLK., between 10 and 11 a.m., 4 to 5, and 8 to 9 p.m. Ask for C. C. CALKINS. 19

WANTED—
$700 on property worth $2300.
$800 on property worth $1800.
$1800 on property worth $3500.
$11,000 on property worth $23,000.
$1200 on good 5-room cottage.
M. M. DAVISON & SON, 204-6 Wilcox Bldg. 17

MONEY TO LOAN—ANY AMOUNT—
On diamonds, jewelry, furniture,
Warehouse receipts, real estate.
Private consultation rooms.
18 J. C. OLIVER, 143 South Broadway.

WANTED—$1600 FOR 3 YEARS, ON NEW modern 6-room cottage in fine location, will pay 7 per cent. net. BURNS-HUTCHISON CO., 420 Laughlin Bldg. Home 7110, Main 237. 17

WANTED — MONEY, $8000, ON CHOICE close-in business property, valued at $20,000. Will give first mortgage and pay 6 per cent. net interest. JERZINS & CO., telphone 1841. 17

WANTED — MONEY, $8000, ON CHOICE close-in business property, valued at $20,000; will give first mortgage and pay 6 per cent. net interest. JERGINS & CO., Tel. 1841. 17

WANTED — PRIVATE PARTY WITH large or small sums to invest in first mortgage on real estate; exceptional opportunities. WATSON & CO., 324 Trust Bldg. 18

WANTED—$5000 FOR 2 YEARS, SECURED by first mortgage on high-class South Pasadena realty; worth $11,000. Address D, box 156, TIMES OFFICE. 17

WANTED—WILL HANDLE YOUR MONEY and guarantee you 6 to 8 per cent., the best real estate security; investigate. Address F, box 93, TIMES OFFICE. 23

WANTED — $750, SECURED BY FIRST mortgage on best business lot, Manhattan Beach, valued $2200. Address F, box 12, TIMES OFFICE. 18

WANTED — LOAN $4500; ALSO $3000 AT 7 per cent. on or before 3 years; city income property; no brokerage. P. O. BOX 286, Los Angeles. 17

WANTED — TO BORROW $1000 FOR ONE year; will pay 8 per cent. per annum and place $2000 bonds as security. AIRD, 626 Bryson Blk. 18

WANTED—$10,000 FOR 3 YEARS AT 6½ PER cent. on gilt-edge city realty, close in. F. J. STEELE & CO., 234 H. W. Hellman Bldg.

WANTED — $500 TO $30,000 ON IMPROVED city income property, close in. T. WIESENANGER, 701 W. Seventh st.

WANTED — LOAN $2600 ON 14½-ACRE ranch at Ontario. D. W. HARRISON, room 46, 452½ S. Broadway. 18

WANTED — $3500 BUILDING LOAN, 7 PER cent.; city property; no commission. P. O. BOX 286, Los Angeles. 17

WANTED — HORSE IN EXCHANGE FOR good lot in Burke tract, Figueroa st. 1705 S. GRAND. 17

WANTED — $1400, ON COTTAGE IN FIRST-class location. OWNER, 511 Union Trust Bldg.

STOCKS AND BONDS—
And Mortgages.

FOR SALE—AT 70, NO LESS. WHAT WILL you give?
PACIFIC CROCERY & TINWARE CO.
223 NORTH LOS ANGELES ST.
CHEAP. CHEAP. CHEAP. CHEAP.
See ad tomorrow, or buy it today at a bargain.
BOAZ DUNCAN,
17 447 Wilcox Building.

ROYAL QUARTZ MINE CO. HAVE ACquired the great Bullion mines, Sierra county; $225,000 taken out and $150,000 more blocked out; a mine, not a prospect; can offer shares necessary to equip the mine, at 10 cents per share. Send for circular. WM. N. HOLWAY, 211 Grant Bldg. 17

BOILERS—
And Boiler Works.

L. A. BOILER—BOILER WORKS, MFRS. of boilers and tanks; special attention to repair work. 119 REDONDO ST. Tel. Main 2287.

CAL. BOILER WORKS, MANUFACTURERS of boilers and tanks. Repair work a specialty. 226 QUIEROLA ST. Home 1479. M. 2081.

MONEY TO LOAN—
In Sums to Suit.

THE STAR LOAN CO.—
Fourth and Broadway.
510 Johnson Bldg.
This company is the private bank of the wage earner or salaried employees. You can borrow on your note without security or indorser; private office and confidential.

	Monthly.	Semi-M.	Weekly.
$50.00 return to us	$12.35	$6.65	$3.35
$30.00 return to us	8.00	4.00	2.00
$15.00 return to us	4.00	2.00	1.00

UNDER IMPROVED MANAGEMENT. OUR INSTALLMENT AND REBATE SYSTEM OF LOANS SAVES HALF THE INTEREST PAID OTHERWISE.

$1,000,000.00 TO LOAN—
LOWEST RATES.
BUILDING LOANS A SPECIALTY.
APPLY TO R. G. LUNT,
140 SOUTH BROADWAY.
HELLMAN BLOCK.

$100,000 TO LOAN ON REAL ESTATE.
WATSON MAKES QUICK LOANS
ON REAL ESTATE.
ANY AMOUNT DESIRED.
LOWEST RATE OF INTEREST.
BUILDING LOANS A SPECIALTY.
WATSON,
324 TRUST BLDG. PHONE 2790.

$100,000 TO LOAN—
WATSON'S QUICK LOANS.
Watson loans any amount desired on furniture, pianos, live stock, diamonds, insurance policies or personal property of any kind.
WATSON.
324 Trust Bldg. 'Phone 2790.

MONEY TO LOAN—HAVE $500 TO $8000 TO loan in sums to suit.
F. G. CALKINS & CO.,
508-509 Grant Bldg.
18 Both Phones Main 103.

WANTED — ADDITIONAL CAPITAL BY selling treasury stock in a long established manufacturing business; pays over 10 per cent. and is absolutely safe; money needed to care for the increasing business; a very good investment; only a few thousand wanted; investigate. Address F, box 149, TIMES OFFICE. 17

TO LOAN—
$1000 TO $100,000 ON REAL ESTATE
5 to 7 per cent. interest.
Building and installment loans.
ROBT. MITCHELL CO., 308 S. BROADWAY.
Le Grand Betts, Mgr. Loan Department.

MONEY TO LOAN—PRIVATE MONEY TO loan on first mortgages in sums of $1000 to $5000 at 7 per cent. interest; mortgages bought; prompt attention to all applicants. Apply to cashier.
JONES & RYDER LAND CO.,
218 W. Third st.

MONEY LOANED ON DIAMONDS, WATCHES, JEWELRY.
Pianos, furs, furniture, silverware, interest in estates, mortgages, contracts, equities, etc. Any amount, low rates, quick, reliable. Private office for ladies. UNION LOAN CO., 114 S. Spring st. 'Phone 2689. Established 1890.

CASH CONFIDENTIALLY LOANED TO salaried persons on note without security, without employer's knowledge and without indorsers; easy payments, positively lowest rates. Hours 10:30 to 5:30. COMMERCIAL DISCOUNT CO., 628 and 629 Chamber of Commerce Bldg.

MONEY LOANED ON DIAMONDS, JEWelry, mortgages, contracts, etc.; on furniture, pianos, live stock, etc., without removal. We loan our own money; lowest rates, prompt, private, reliable. REID & CO., 142 S. Broadway, room 126. Phones 1936, Black 822.

MONEY— PRIVATE—
loaned on salaries, no publicity and without indorser; also on personal property; lowest rates and returnable in easy payments; hours 9 to 5; evenings, 7 to 8. L. A. DISCOUNT AGENCY, 212 Trust Bldg.

MONEY TO LOAN—ANY AMOUNT ON FURniture, pianos, live stock, etc., without removal or publicity; also on diamonds, machinery, merchandise, etc.; reliable business house. COLYEAR FURNITURE CO., 533 S. Main st. Phones, Main 1117, Home 2154.

TO LOAN—
$200 to $35,000 to loan on real estate and other good securities; low rate of interest. Established 1886.
LEE A. M'CONNELL & CO.,
145 South Broadway.

TO LOAN—
NOURSE & CO., 202-204 Trust Bldg., buy notes, first mortgages, second mortgages, trust deeds, agreements to sell real estate and all kinds of commercial paper. Money to loan for long or short time on any good security.

TO LOAN—
NOURSE & CO., 202-204 Trust Bldg., make loans in large or small amounts for long or short time, secured by first and second mortgages on real estate or any good security. Mortgages bought.

DON'T BORROW TROUBLE; BORROW money. Salaried men and women accommodated on their note without mortgage or indorser; confidential. CHERRY, 211 O. T. Johnson Bldg., corner 4th and Broadway.

TO LOAN—
NOURSE & CO., 202-204 Trust Bldg., buy first and second mortgages, agreements to sell real estate, trust deeds and all kinds of commercial paper.

WE HAVE MONEY TO LOAN IN ANY amount, large or small, at 6 and 7 per cent. on improved city property.
VALE-DENNIS BROKERAGE CO.,
328 Byrne Bldg.

"A MINT OF MONEY" TO LOAN; LOWEST interest, on pianos, automobiles, diamonds, furniture, real estate; privacy assured; open 9:30 a.m. to 8 p.m. Office 1, 346½ S. HILL ST.

MONEY LOANED ON DIAMONDS, WATCHes, jewelry. We loan you more money, less interest, hold your goods longer than any one. Tickets issued. LEE BROS., 503 S. Main.

MONEY LOANED SALARIED PEOPLE without security; notes bought; loans on stocks, bonds and warrants. TRADERS' EXCHANGE, 231 Bryson Bldg. Phone Black 1082.

WE WILL LOAN YOU REASONABLE sums on diamonds and collateral security.
VALE-DENNIS BROKERAGE CO.,
328 Byrne Bldg.

MONEY LOANED SALARIED PEOPLE and others without security, easy payments; largest business in 53 principal cities. TOLMAN, 420 Mason Bldg., Broadway and 4th.

TO LOAN—ANY AMOUNT ON GOOD REAL estate security; building loans a specialty; also see us about building. E. R. ROWE & CO., 536 Chamber of Commerce. 21

TO LOAN—AN AMOUNT ON GOOD REAL estate security; building loans a specialty; also see us about building. E. R. ROWE & CO., 536 Chamber of Commerce. 21

MONEY TO LOAN ON COUNTRY PROPerty in sums $1000 to $10,000, 7 per cent. interest, semi-annually; 1 to 5 years. M. L. WICKS, 128 Hellman Blk.

TO LOAN—
NOURSE & CO., 202-204 Trust Bldg., loan money secured by first or second mortgage or on any good security.

MONEY TO LOAN ON REAL ESTATE AND other securities; first and second mortgages bought. CASSOU BROS., 415 Bryson Blk. Home 1677. 17

MONEY ON DIAMONDS, JEWELRY, FURniture, etc.; low rates; no delay; private office. SYNDICATE LOAN CO., Inc., 138½ S. Spring.

KERNER LOANS ON DIAMONDS AND furniture; low rates; any amount. 303 FROST BLDG., 2nd and Broadway. Phone 9022.

MONEY TO LOAN; I MAKE STRAIGHT building loans. W. H. OBEAR, 401 O. T. Johnson Bldg., 356 S. Broadway.

PRIVATE MONEY. NO RED TAPE; ANY amount on good security. M. M. DAVIDSON & SON, 204-6 Wilcox Bldg.

PRIVATE MONEY TO LOAN ON REAL ESTATE, no delay; no red tape. J. Le BUADY, Stimson Block. Phone 2156. 17

TO LOAN—
NOURSE & CO., 202-204 Trust Bldg., buy notes, mortgages, trust deeds, etc.

E. W. POINDEXTER, 409 WILCOX BLDG., loans money on real estate, stocks and bonds. Building loans a specialty.

PRIVATE MONEY TO LOAN ON REAL ESTATE, no delay; no red tape. J. L. BRADY, Stimson Blk. 'Phone 2156. 18

TO LOAN—5 TO 7 PER CENT. ON CHOICE city property. BRADSHAW BROS., 303 Bradbury Bldg.

TO LOAN—ON MORTGAGES AT CURRENT rates. ERNEST G. TAYLOR, room 300 Thorpe Bldg.

HIGHEST CASH PRICE PAID FOR DIAmonds. E. B. DUKEMAN, 413 Johnson Bldg.

MONEY TO LOAN—$2500, PRIVATE MONEY, 7 per cent. net. Address F, box 42, TIMES OFFICE. 18

MONEY TO LOAN — $1250, 7 PER CENT. net. Address F, box 43, TIMES OFFICE. 18

MONEY TO LOAN—$2000, 7 PER CENT. net. Address F, box 41, TIMES OFFICE. 18

SPECIAL FUND—$300 TO $600 MORTGAGES. M. M. DAVISON & SON, 204-6 Wilcox Bldg.

PRIVATE MONEY, 5 PER CENT., 7 PER cent. LOCKHART & SON, 309 W. 1st.

TYPEWRITERS—
Of Various Makes.

FOR SALE—TYPEWRITERS; ALL KINDS bought, sold, rented; expert repairing. TYPEWRITER EXCHANGE, 304-306 Wilcox Bldg. Home 6495; Sunset Main 5834.

FOX TYPEWRITER AGENCY.
BLICKENSDERFER TYPEWRITERS.
REPAIRS, RENTALS, SUPPLIES.
METCALF & WILSON (Inc.) 123 N. Bdway.

OLIVER TYPEWRITER AGENCY, 304 WILCOX. Main 5834. Home 6495.

THINGS ON WHEELS—
All Sorts.

AUTOMOBILES.

ACME AUTO CO.'S BARGAIN COUNTER. (Prices good for one week only.) White Steamer, 5 passenger car, 1903 model, $400; stylish auto delivery wagon, $300, cost $1800; Winton 7-passenger touring car, 1903 model, $850, worth $1200; also runabout, buckboard, etc. 552 S. BROADWAY. 19

FOR SALE—
One standard 4-cylinder 1905 touring car, in perfect condition, at a very low price.
One 24-28-H.P., 4-cylinder 1905 touring car, perfect condition, very cheap for cash.
MIDDLETON MOTOR CAR CO.,
New location, 1032 S. Main st.

FOR SALE—THREE SNAPS.
1905 Mitchell runabout, $600.
1905 Mitchell runabout, $500.
1904 Autocar, with tonneau, $500.
These machines are all fine and exceptional bargains at prices asked. Call quick.
18 230 S. LOS ANGELES ST.

FOR SALE—A 1905 50-H.P. THOMAS FLYER automobile, in good condition; delivery made in Los Angeles April 1; car is now in Santa Barbara; owner leaves for his eastern home last of this month; price $1850. Address ALEX HANSEN, care Wood Redington Garage, Santa Barbara. 20

"NO SAND TOO DEEP, NO HILL TOO steep," for Jackson Automobile, 20 H.P., 5 lamps, $1250. Jackson sample can be seen and tried for three days at A. W. GUMP AUTOMOBILE CO., 1120 S. Main. 18

FOR EXCHANGE—FOR NEXT FIVE DAYS will exchange good country real estate for good passenger touring car. A-1 condition. Address box 163, NATICK HOUSE. 18

FOR SALE — 5-PASSENGER WINTON Touring car, 1905 model; in perfect condition; a beauty; only $585; worth $1000. ACME AUTO CO., 552 S. Broadway. 19

WE HAVE LEFT JUST ONE TOURIST Touring car which we will trade on Los Angeles real estate. A. W. GUMP AUTOMOBILE CO., 1120 S. Main. 21

FOR SALE — REO TOURING CAR, NEW tires, 2 extra tubes, cape top, other extras, in first-class condition, $900. Address F, box 51, TIMES OFFICE. 17

WILL TRADE HORSE AND PHAETON worth $300 for runabout or automobile; will give or take difference. Address D, box 157, TIMES OFFICE. 19

WE WILL GIVE YOU A SQUARE DEAL and quick work on your automobile repairs. A. W. GUMP AUTOMOBILE CO., 1118-1120 S. Main. 21

BARGAINS, SLIGHTLY USED TOURING car, Queen with top and tonneau, Rambler, Olds. A. W. GUMP AUTOMOBILE CO., 1118-1120 S. Main. 21

WE WILL BOARD YOUR AUTO AND KEEP it clean for $15 per month, or store and care for same, $5 per month. Phone 23255, or SOUTH 2138. 18

WANTED—2 1906 REO TOURING CARS; must be in first-class condition. Address F. G. B., 28 LOCUST AVE., Long Beach, Cal. 23

A BEAUTIFUL FOUR-CYLINDER, 18-H.P. touring car, detachable tonneau, canopy top; must go for $1150. P.O. BOX 1012, Pasadena.

FOR EXCHANGE—FOR AUTOMOBILE, 40 acres in Riverside, in the frostless belt. G. M. DUNTLEY, 400-401 Currier Bldg. 18

WANTED — A RELIABLE PARTY WANTS to purchase automobile on installment plan. Telephone WEST 5096, after 6 p.m. 18

WANTED — AN AUTOMOBILE IN GOOD condition, $50 down and $25 monthly. Address BOX 342, Pasadena, Cal. 25

BICYCLES.

FOR SALE—NEW AND SECOND-HAND bicycles. COLUMBIA & RAMBLER BICYCLE CO.

FOR SALE—NEW AND SECOND-HAND bicycles. COLUMBIA & RAMBLER BICYCLE CO.

FOR SALE—NEW AND SECOND-HAND bicycles. COLUMBIA & RAMBLER BICYCLE CO.

BUGGIES, PHAETONS, RUNABOUTS.

BEAUTIFUL FULL COACH-GEARED SURrey, rubber tired, nearly new; cost $600, at a sacrifice; also first-class double harness. Call after 9:30 a.m., 729 S. BONNIE BRAE. 18

FOR SALE—$150 BABCOCK BUGGY AND $25 set of harness, almost new at bargain if sold at once. 1903 BROOKLYN AVE. 17

ONE GOOD 2-SEATED SURREY FOR SALE. Inquire 135 WILCOX AVE., Hollywood. 18

WAGONS AND CARTS.

VEHICLES AT CUT RATES. ECONOMY CARRIAGE CO.,
1412-17 S. Main st.
Wagons, buggies, surreys, etc.
FOR CLOSE BUYERS.

HARNESS AND SADDLES.

ECONOMY VEHICLE MANF. CO., 1412 S. Main st., L. A. A fine line of harness at cut rates. Give us a call and be convinced.

FOR SALE — 1 SET OF DOUBLE HARNESS cheap for cash. R. PARKER, 330 S. Alameda st. 18

LIVE STOCK FOR SALE—
Horses, Cattle, Mules, Etc.

FOR SALE—4 HEAD OF RANCH OR DElivery horses; one black horse, weight 1150 pounds, 7 years old, gentle and work any place and sound; price $95; one black horse, 5 years old, sound and good worker, single or double, and good puller, little thin in flesh, price $65; one blocky-built horse, weight 1100 pounds, 5 years old, sound and gentle, single or double and good puller, price $85; one cheap ranch horse, price $40; these horses are all city broke. Call today; must sell. In rear 239 S. HILL ST. 17

FOR SALE—ONE TEAM, 1250 POUNDS each, harness and sand wagon; best team for size in Los Angeles; one 5 years old, one 7 years old; one 5-year-old horse, fine, 1300; one coal black driving horse; two pair single harness, hand-made, and No. 1; this property, if sold by Sunday evening, buyer will get a bargain. 2449 PORTER ST., near City Pound. 18

FOR SALE—THREE FINE JERSEY COWS; one is registered; all coming fresh this spring, and three heifers from 11 to 18 months old; this stock must be sold. Come down and make an offer on the whole lot. SHAFFER RANCH, ½ block north Compton, on Long Beach car. 18

FOR SALE — WELL MATCHED BLACK team, 5 years old, weight 1300 lbs.; sound; also very fine carriage team of bay geldings, weight 1150, 5 years old, lots of style and action; these are extra good ones; also several good single drivers; 2 very fine saddle horses. Come and see them at PERRY B. LOWE, 326-328 Aliso st. 18

FOR SALE — SPLENDID HORSE, BLACK, gentle, stylish and sound; drives well single or double; can be ridden; weighs about 1100 lbs.; especially good for ladies to drive; also first-class rubber-tired runabout and harness. Call after 9:30 a.m. at 729 S. BONNIE BRAE. 18

FOR SALE—$125; WORTH $225; DRIVING horse with or without harness and new business buggy, perfectly gentle and without fault, extra good under saddle. Call 5418 MONTE VISTA ST., on yellow car to Garvanza. 'Phone 39074. 17

FOR SALE—JUST IN FROM THE NORTH with a carload of all purpose horses, weigh from 1000 to 1600, some well matched teams and a few nice single drivers, 3 sorrel saddle horses, very stylish and gentle for ladies. 720 SAN JULIAN. 17

FOR SALE — THE SWELLEST AND BEST draft team in Los Angeles; none in city to compare with them; they are young, sound and have the size; come and see them at PERRY B. LOWE, 326-328 Aliso st. 18

FOR SALE—FINE YOUNG JERSEY COW, large, rich milker, very gentle; also black cocker spaniel puppies, Barred Plymouth Rock stock and eggs for hatching; thoroughbred stock. 4425 S. MAIN ST. 18

FOR SALE — VERY HANDSOME SURREY horse, 16 hands high, 6 years old, gentle and sound for lady, work double or single. Inquire meat market corner PICO AND FLOWER. 18

WANTED—TEAM, 5 TO 8 YEARS, WEIGHing about 1300 or more; also harness and wagon; bring outfit to 939 San Julian st. for inspection. Address G, box 194, TIMES OFFICE. 18

FOR SALE — TEAM OF BLACK HORSES, weight 2600, $350; team bay and gray, weight 2200, $300. J. H. TAYLOR, San Fernando Road and city limits. Phone East 243. 18

FOR SALE—STANDARD BRED DRIVING mare, fine weight and looks; seven years old and absolutely sound; price $175. Call or address A. S. JONES, San Gabriel. 20

FOR SALE—3 CARLOAD OF HORSES AND mules from the north; weighing from 1100 to 1600 pounds; from 4 to 8 years old. S. E. M'LELLAN, 942 S. L. A. St. 20

FOR SALE—OR TRADE, FOR FAT STOCK or horses, 40 head of dairy and family cows, fresh and coming. Cor. New Main and Florence ave. J. SAUL. 19

FOR SALE — BIG HORSE SUITABLE FOR any heavy work; no blemishes; at you own price, will exchange for smaller. 1612 N. MAIN ST. 17

FOR SALE—FRESH FAMILY COWS; INstallments; thoroughbred registered bulls, pigs. NILES, Maple ave. and Washington.

FOR SALE — GOOD DELIVERY HORSE, wagon and harness; $85 for the outfit if taken this week. Call 435 PARK VIEW AVE. 17

FOR SALE — PAIR GOOD MULES TOO large for my work; will be sold cheap today. 1453 E. 55TH ST. Phone South 3438. 18

FOR SALE — CHEAPEST IN CITY, GENtle horse, 7 years old, $55. A. M. GRAFF, painter and decorator, 711 W. Sixth st. 18

FOR SALE—MARE, 3 YEARS OLD, CITY broke; good driver. Ask for ANNIS, 150 N. Broadway. 18

FOR SALE—ALL PURPOSE HORSES AT WATSON'S SALES STABLES, 1326 S. Main, corner Pico. 17

FOR SALE — 125 HEAD OF MILK AND stock cattle. F. H. ROBINSON & CO., 126 Copp Bldg.

FOR SALE—GOOD DELIVERY HORSE, cheap. Call at 1347 W. 37TH ST. 18

FOR SALE—FRESH JERSEY COW. CHEAP. 601 NEW HIGH ST. 18

Classified Liners.

LIVE STOCK FOR SALE— Poultry, Birds, Dogs, Etc.

FOR SALE—ABOUT 150 COLONIES OF BEES in good condition, at $3.25 per colony, near Etiwanda. Address C. E. STEVENS, Ramona, Cal., or A. Stevens, Garvanza, R. F. D. No. 1, box 68. Good location. 24

FOR SALE—WHITE BULL PUP, 11 months old; Scotch collie, 11 months old; both good watch dogs. ROSEDALE KENNELS, 1709 W. Washington. Sunset W. 4168; Home 23829.

FOR SALE—OR EXCHANGE, STANDARD-bred White Leghorn pullets, laying, for incubator and brooder; must be in good running order. F. S. SPENCER, San Gabriel, Cal.

FOR SALE—WEST COAST CHICK FEED is the best. Keeps the chicks growing and healthy. All feed, no waste; hence the cheapest. Feed it and watch 'em grow.

FOR SALE — BEAUTIFUL PEDIGREED Scotch Collie puppies; you should see them. Mammoth Pekin duck eggs. Phone 31239. Address East Los Angeles. MRS. LESLIE GAY. 18

FOR SALE—1100-LB. HORSE, EXPRESS wagon and harness, good business, if taken at once; owner met with accident; cheap. 1221 HAWTHORNE ST. 17

FOR SALE—TOULOUSE GEESE EGGS, SIX for $1; geese are easy raised, healthy, live on grass mostly. LESLIE GAY, East Los Angeles. Phone 31238.

FOR SALE—EGGS FOR HATCHING FROM Hawkins' strain White Plymouth Rocks. Phone Home 21656. 857 E. 24TH ST.

FOR SALE — WHITE AND BROWN LEGhorn eggs from good strains, 50c setting; $3 per 100. 1027 FLOWER. 24

FOR SALE—EGGS FOR SETTING FROM poultry, vigorous Barred Rocks, 5c each. 823 W. 36TH. 18

FOR SALE—A SNAP; A NEW INCUBATOR, 150 eggs, cost $25, with brooder $15. 2022 LEOTI ST. 18

FOR SALE — THOROUGHBRED COCKER Spaniel puppies, 10 weeks old, beauties. 504 W. 27TH. 17

FOR SALE—EGGS FROM BROWN LEGhorns, 50 cents per setting. 630 SAN PEDRO ST. 18

FOR SALE—BOSTON BRINDLE TERRIER, weight 5½ lbs., at stud. 1421 N. MAIN. 18

FOR SALE—EGGS FROM FINEST WHITE Rocks. Phone 23901. 2723 NORMANDIE.

FOR SALE—CARLOAD OF HORSES AND mules, all kinds. 743 SAN PEDRO. 18

LIVE STOCK WANTED— Of Various Kinds.

FOR SALE — BIG 1300-LB. WORK HORSE, sound and true, 3 good big delivery horses, fine saddle pony, $45; 3 driving horses, 2 cheap ranch horses, 2 saddles, 3 cheap buggies, 3 light spring wagons, 5 new runabout buggies. 745 E. 21ST ST. 17

WANTED — TEAM HORSES. WILL GIVE equity in good, big lot 51x173 feet, Boyle Heights. 1309 East. Address OWNER, 2127 Blanchard st., city. 18

WANTED — TO BUY CHEAP TEAM OF work horses, for delivery wagon. Call at CHICAGO GROCERY CO., Slauson ave. and Alameda. 18

WANTED — A GOOD SOUND HORSE, weight from 1100 to 1200 pounds. Apply LYONS-M'KINNEY-SMITH, 652 S. Broadway.

WANTED — TO BUY A HORSE ABOUT 8 years old, weight 1050 to 1100. Inquire 101 N. BEAUDRY AVE. Main 2185. 17

FOR SALE — GOOD HORSE, HARNESS and buggy, $125. 553 SAN PEDRO ST., corner Ninth. 18

WANTED—1200-POUND HORSE AND FULL-width runabout; bring to 1814 S. GRAND AVE. 17

MINING—

"AN UNEQUALED OPPORTUNITY."
You can get in with a syndicate of the best representative business and mining men in the city on ground-floor terms. THIS DESERVES YOUR ATTENTION, whoever you may be, a banker, lawyer, doctor or merchant, or the man with a few hundred dollars. Here is the best place to make your dollars grow, and do it in a very short time. You can buy a small interest in a business that we believe will make every man in it a comfortable income for life. We can give you facts and explain this to you by causing you very little trouble in calling at our offices. You will only have this privilege until the 24th of March, then it will cost you just 150 per cent. more. We explain the reasons why nothing was ever offered in this city at such reasonable figures that has the merit and the great profitable future and sure of success as this. We furnish the best of reference as to our ability, integrity, etc. Call at 327-28 PACIFIC ELECTRIC BLDG.

FOR SALE—EITHER ALL OR PART; INVESTIGATE THIS; EXCELLENT FREE GOLD GROUP, 6 CLAIMS, 5 PRINCIPAL VEINS, SPLENDID TUNNEL SITES, BIG STOPES, 5 FEET VERY RICH ROCK, ASSAYS SIMPLY IMMENSE; ½ MILE FINE MILL SITE, ABUNDANCE CLEAR RUNNING WATER, 1000 FEET SURFACE DEVELOPMENT, 6 MILES GOOD ROAD TO RAILROAD STATION; LIBERAL WORKING BOND GIVEN IF DESIRED. WANTED MEN OF SUBSTANCE, PRACTICAL MINERS PREFERRED. CALL UP OR ADDRESS C. G. WERNER, A1223 W. 7TH ST. HOME 51361.

MINES VENTURE SYNDICATE OF AMERICA, 327-328 Pacific Electric Bldg., Los Angeles, Cal. We are prepared to buy meritorious properties. We have for sale some copper, silver-lead, and a few good quartz properties.
We have competent engineers to report on mines.
Buyers and sellers of mines should list with us.

SIERRA SYNDICATE,
713 H. W. Hellman Bldg.
We buy and sell mines and high grade mining stocks; we especially recommend at this time the good proved stocks of Tonopah and Searchlight; call and see us whenever you have anything gilt-edge you want to buy or to sell. First-class bank references.

50,000 TONS TAILINGS; WILL NET ABOVE treatment $150,000; requires $22,500 to pay for them and install 100-ton plant; if you can furnish this amount ring up 29113 Home phone or address G, box 197, TIMES OFFICE. 19

ASSAYING &c. SPOT CASH FOR GOLD, rich ore, etc. PIONEER ASSAYING CO., 137 New Montgomery st., San Francisco.

FOR SALE—5-H.P. WHITE AND MIDDLEton distillate engine, in splendid condition. 280 S. LOS ANGELES ST. 18

IRVING & CO., GOLD REFINERS AND assayers, cash for bullion. 128 N. MAIN ST.

MACHINERY— And Mechanical Arts.

PUMPING ENGINES.
GASOLINE, STEAM OR ELECTRIC.
Used by railroads and water companies all over the United States. For irrigation or mines. Simple and economical. Nothing else will satisfy after seeing them.
LUITWIELER PUMPING ENGINE CO.,
707-715 North Main street.
Los Angeles, Cal.

WASHINGTON IRON WORKS.
Castings up to 10,000.
Pattern makers.
Stove and range, ovens for hotels and restaurants; jobbers of asbestos stove cement.
SACRAMENTO ST., Mateo-st. cars.
Home 1621. Main 4079.

FOR SALE—MOTOR, 2 LATHES, EMERY grinder, drill press, hangers, shafting, belting, pulleys; pipe and bolt dies, vises, forge, anvil, etc.; used two months; complete equipment for general machine shop. Address G, box 1, TIMES OFFICE. 17

COMPLETE PUMPING PLANT, 12 HORSE power engine, No. 5 pump. This plant was installed at cost of $1000, and is in good repair. We can deliver all for $500. This is a snap. Call or write. KING BROS., 203 Tajo Bldg. First and Broadway. 20

PIONEER BOILER AND MACHINE Work. Boilers, steel tanks, steel trusses, boiler repairs. Have a number of good second-hand boilers, engines, steam hoists, traction engines, etc. Palmetto and Carolina sts.

WASHINGTON IRON WORKS, ANYTHING in iron or steel, smoke stacks, French ranges, portable ovens, combination steam tables and dish warmers; repairs for hotels and restaurants. Sacramento and Wilson, Mateo car.

FOR SALE — BOILER AND ENGINE AT A bargain; 25-h.p. Atlas engine and 30-h.p. boiler, cheap if taken at once. ALTA PLANING MILL CO., Eighth and Alameda. Home phone 895. 18

TOOLS, DIES, MANUFACTURING AND general machine work is done at reasonable prices, at E. H. HUNT'S, 525 S. Los Angeles st. Home 2597. 18

FOR SALE — 2 40-H.P. TUBULAR BOILers (horizontal;) one 8x10 Chandler & Taylor engine, stack, fittings, etc. Address THE MEEK BAKING CO. 20

FULTON ENGINE WORKS, STEEL TANKS, sheet iron works, steel roof trusses, etc. ALHAMBRA AVE., off N. Main st.

FOR SALE—5-H.P. WHITE AND MIDDLEton distillate engine, in splendid condition. 280 S. LOS ANGELES ST. 18

FOR SALE — LATHE 16 IN.; SWING 10 ft.; bed; all tools complete. ROWE & HOOPER, Whittier, Cal. 18

FOR SALE—CHEAP, 5-HORSE-POWER R. V. gasoline engine, complete. Inquire BAZAAR, Redondo. 17

WANTED—GASOLINE ENGINE, 3 TO 4-horse-power. HILTON, 316½ Third st., Los Angeles. 18

TOO LATE TO CLASSIFY

PAINFUL BURNS, ANY SORE OR SKIN hurt quickly healed by Satin skin cream. 25c. 17

PHYSICIANS— With Offices and Hours.

AA—
WOMEN AND CHILDREN.
SPECIALIST.
I cure constipation, kidney, rectal, stomach, catarrhal, nervous and blood diseases, all chronic and difficult ailments peculiar to women. Hereditary and chronic ailments of children.
MY METHODS
Are purely sanative, non-poisonous medical agents, electricity, vibrations, osteo-muscular manipulations and the best of all modern means known to the profession. Many years of success have proven the superiority of these methods. Reasonable charges. Consultation free.
HOURS 9 to 5, 7 to 8. Sundays by engagement only.
317 West Third st., Los Angeles.
Home 'phone 4492.
S. DANIELSON, M.D.

DR. AND MRS. CARTER ARE THE LEADing specialists of Los Angeles in treatment of all female complaints and irregularities. The doctor is a licensed graduate of 20 years' experience, who successfully treats monthly irregularities, sterility, change of life and all diseases peculiar to women, by improved painless methods that are positively guaranteed in every case. Ladies who have been unsuccessfully treated by other physicians are specially invited to call or write. Private home with trained nurses for ladies who wish to remain under the doctor's PERSONAL care. Consultation free and strictly confidential. Hours 9 a.m. to 8 p.m.; Sundays, 10 to 12 a.m. 204 MERCANTILE PLACE, over 342 S. Spring st. Home phone 9088, Main 4370.

SPECIALIST FOR MEN SINCE 1876; ALL nervous, skin, blood, rectal, private and chronic diseases of both sexes, stricture, urinary troubles and catarrh cured. Consultation free. Rupture cured without the knife. 430 W. THIRD ST. Take Angels' Flight car.

DR. SOMERS, SPECIALTY DISEASES AND irregularities of women, nervous and chronic diseases of either sex; 36 years' practice. 213-214 CURRIER BLDG., 212 W. Third st., between Spring and Broadway. Home 5100.

DR. HAIGH, FORMERLY OF ENGLAND, treats piles, varicocele, blood poison, special and incurable diseases and women's specialist; consultation free. 340 BYRNE BLDG., Third and Broadway.

DR. EADS, SPECIALIST IN CHRONIC AND contracted diseases. Specific blood poison in every form, permanently cured in the shortest time possible. 254 S. BROADWAY. Phone ...

LONG AND SUCCESSFUL PRACTICE; EXperience, competent ladies' specialist; strictly reliable; cases guaranteed. MRS. WOODS, 535 S. Broadway. Hours 10 to 5.

DR. REBECCA LEE DORSEY, SUITE 678 Pacific Elec. Bldg. Women's and children's diseases, obstetrics. Hours 1-4 p.m. Tel. 1227.

DR. BAHRENBURG, FEMALE DISEASES, monthly irregularities, weaknesses, bladder and private diseases. 465 S. BROADWAY.

CANCER CURED BY MRS. S. J. BRIDGE'S Remedy. Administered by licensed physician at The Chester. 454 S. SPRING ST.

JULIAN MACRAE, ELECTRICIAN, MENtal and nervous diseases. 1030 S. HOPE ST. Home 4004.

DR. PRITCHARD, RECTAL, FEMALE AND chronic diseases. 423½ S. SPRING.

DR. TAYLOR—FEMALE SPECIALIST AND obstetrics. Over Belasco Theater. Main st.

SPECIALIST FOR WOMEN. MRS. L. BROOKS, M.D., 212 S. Broadway.

LOST, FOUND, STRAYED— And Stolen.

STRAYED—A COCKER SPANIEL DOG, FEmale, with new collar and lock, with little white spot on the breast. Finder please 'phone W. A. GLASCOCK, South 1143. Reward. 18

LOST — CHAMOIS BAG CONTAINING DIAmond pin and 3 diamond rings. Finder will be liberally rewarded if returned to SOUTHERN CALIFORNIA SAVINGS BANK. 19

LOST — ON ASH WEDNESDAY, SMALL gold, blue enameled brooch, with opal center. Reward. PHONE 29254. 18

LOST—LADY'S BROWN FUR COLLARETTE Thursday night on W. Second or Bunker Hill ave. Finder return to 122 S. BUNKER HILL AVE. Liberal reward. 17

LOST — A 32D DEG. MASONIC CHARM. Finder return to CUMBERLAND HOTEL and receive reward. 17

ATTORNEYS— And Counselors at Law.

L. A. LAW AND COLLECTION CO. NO FEE WITHOUT SUCCESS. CONSULTATION FREE. ESTATES SETTLED, MARRIAGE LAWS, DAMAGE SUITS, ETC. ATTORNEY AND NOTARY. 316 GRANT BLDG. 4TH AND BROADWAY.

DYER LAW AND COLLECTION CO. (INC.) Trusten P. Dyer, attorney and notary. Collections made everywhere; no fee without success. 602-603 BRYSON BLK. Tel. Main 1514.

CREDITORS' ADJUSTMENT CO., COLLECTIONS made everywhere; no fee unless successful. We hustle for results. 501 BRYSON BLOCK. Phone Home 6311.

ADVICE FREE, PRIVATE TO MARRIED people unhappy, all cases collections. J. H. SMITH, 122 W. 3rd, room 106, 2 to 5.

J. MARION BROOKS, EX-U.S. ATTY., 143 S. B'way. Office evening; notary; all phones.

EDUCATIONAL— Schools, Colleges, Private Tuition.

LESSONS IN FRENCH, MME. J. AUCLAIR from Paris, professor in the Alliance Française and graduate superior of the University of Paris; special classes; also private lessons; perfect method; conversational preparation given any one anticipating European travel. Write or call, 454 N. BEAUDRY AVE. 8

SCIENTIFIC TEA GROUND READINGS, private and class instruction by originator of the Symbol Guide fascinating and instructive; easily learned; send name and address for invitation to free lectures. Address Q, box 38, TIMES OFFICE.

A THOROUGHLY QUALIFIED TUTOR OR governess promptly supplied you without commission charge, by the BRIGGS PRIVATE TUTORS' AGENCY, 236 S. Grand ave. Phone Home 5063. 17

FRENCH LESSONS BY H. CHAPON, FROM Paris. Special preparation for those expecting to visit France. 915 W. EIGHTH ST. 21

DETECTIVE AGENCIES— And Detectives.

ELMS DETECTIVE AGENCY—
Will undertake all proper detective business intrusted to it by railroads and other corporations, banks, mercantile houses, attorneys or private individuals. Correspondents in all the principal cities of the United States and Europe. Offices, WILSON BLK., First and Spring, Los Angeles.

DRESSMAKING— And Dressmakers.

LADY WOULD LIKE TO GO OUT TO DO cutting and fitting without a pattern or plain dressmaking between 1-6 p.m. daily. Address 704½ W. FIRST. 17

PACIFIC DRESS PLEATING CO., BUTTON factory, accordian, fine knife, sunburst skirts. Called for. 344½ S. BDWY. Home 7814.

FOR FIRST-CLASS DRESSMAKING, CALL on MRS. D. W. ROE, 916 W. 40th. West 4784. 22

PLAIN SEWING BY MRS. C. K. TOBIAS, 595 S. Spring st., room 42. 23

DENTISTS— And Dental Parlors.

SCHIFFMAN DENTAL CO.
107 N. Spring st. Painless extracting, filling, crown and bridge work, flexible rubber plates. Pure gold fillings, 75c up; all other fillings, 50c up; cleaning teeth, 50c up; gold crowns and bridge work, $5 up; rubber plates, $5 up. Also open evenings and Sunday forenoons.

PEOPLE'S DENTAL PARLORS, 108 N. Spring. All work painless, guaranteed and prices only a trifle more than cost of material used. Come and see and be convinced.

DR. A. F. SCHIFFMAN, DENTIST, FORmerly ST. PAUL, Minn., with Schiffman Dental Co., 107 N. Spring st. Office hours 9 a.m. to 5 p.m.

STORAGE— All Sorts.

TO LET—
COLYEAR WAREHOUSE CO., 415-17-19 SAN Pedro street. Main office, 124 S. Main. Phones Main 1117. Home 2154. New and absolutely fireproof storage; private locked rooms for bric-a-brac, pianos, fine furniture, etc., trunks, boxes, etc. stored 25c to 50c per month. We solicit your patronage.

TO LET—GOODS OF ALL KINDS STORED, household, machinery, automobiles, etc., large warehouse, rates most reasonable in city. Phone 26255 or SOUTH 2138. 18

ASSAYING

THE WADE & WADE CO., ASSAYERS AND Analytical Chemists. H. L. Payne, Mine Expert. 318 E. First st. Bullion, etc. handled.

IRVING & CO., GOLD REFINERS AND assayers, cash for bullion. 128 N. MAIN ST.

BAVERSTOCK & STAPLES, 223 W. FIRST. Assayers. Properties sampled. No students.

MUSICAL INSTRUCTION—

H. B. BREINING OF NEW YORK, PUPIL of Trabadelo, Sbriglia and Barili; teacher of Patti Scientific Methods; voice tested free by appointment. HOTEL VAN NUYS. 18

TENOR WILL SING IN CHURCH UNDER good choirmaster in exchange for sight reading. Address G, box 145, TIMES OFFICE. 17

USE ALLEN'S FOOT-EASE

A powder to be shaken into the shoes. Your feet feel swollen, nervous and damp, and get tired easily. If you have aching feet, try Allen's Foot-Ease. It rests the feet and makes new or tight shoes easy. Cures aching, swollen, sweating feet, blisters and callous spots. Relieves Chilblains, corns and bunions of all pain and gives rest and comfort. Try it today. Sold by all Druggists and Shoe Stores, 25c. Don't accept any substitute. Trial package Free. Address, Allen S. Olmsted, Le Roy, N. Y.

Schools and Colleges

OPEN DAILY ... INFORMATION BUREAU 4TH FLOOR TIMES' BUILDING

Marlborough School for Girls
865 W. 23RD STREET.
Second term opens February 5th.
Outdoor study, gymnasium, tennis, basketball. Pupils under fourteen not admitted. Reference from school last attended absolutely necessary if pupil is unknown to the principal.
Certificate admits to college.
MRS. GEORGE A. CASWELL, Principal.

MARLBOROUGH PREPARATORY SCHOOL, 636 West Adams street.
Second semester begins February 5. Two vacancies for boarding pupils. Girls under fourteen years old; new building with necessary equipment, containing gymnasium and dining-room; large, secluded playground, tennis court, swings, croquet. Applications can be made personally to the principal during the day and evening at above address.
MISS IDA B. LINDLEY, Principal.

Occidental
College Classical, Scientific, Literary, Literary-Musical Courses.
Academy of High School Grade. Prepares for Occidental or any College or University.
School of Music Theory, Instrumental, Vocal.
Second semester begins February 5th, 1906. Office hours 9 to 12 a.m. except Sunday. Address Acting President Rev. Wm. S. Young, D.D. Telephones 39163, East 1.

Sheldon School
OF CHICAGO
The science of salesmanship and business building taught by correspondence. Indorsed by the leading concerns in all lines in all parts of the United States. Write for booklet. Address Sheldon School, Republic Bldg., Chicago. F. F. Pratt, General Agent Southern California, 507 Wilcox Bldg. Home 6325.

The Brownsberger Home School
The Largest Business College in Los Angeles
953-5-7 West 7th St.

At Long Beach
A good Business College with special advantages in academic subjects, music, elocution, languages, etc. Board at low rates. Catalogue and souvenir booklet free.
LONG BEACH BUSINESS COLLEGE, Long Beach, California.

Woodbury Business College
809 S. HILL ST., LOS ANGELES.

SOUTHERN CALIFORNIA Business College
AND GRAHAM SCHOOL OF SHORTHAND.
640 S. GRAND AVE. LOS ANGELES, CAL.

Cumnock School of Expression
EXPRESSION, ACADEMIC, PHYSICAL TRAINING, CHILDREN'S AND SPECIAL COURSES. Tennis, basketball, gymnastics. Send for catalogue. 1500 S. Figueroa St.

L. A. BUSINESS COLLEGE
212 W. Third St.

Miss de Laguna and Miss Vance's School For Girls
THE WESTLAKE SCHOOL.
Beautiful situation. Accredited to leading colleges. 612 S. Alvarado st. Main 4660. Home 51655.

Urban Academy A Catholic boarding and day school for girls. Pupils of all denominations received; primary intermediate and college preparatory classes. 1419 S. Grand Ave., Main 7920.

L. A. Conservatory of Music and Arts
Oldest school of music in Southern California. EMILY J. VALENTINE, Pres., 627½ South Spring St. Phones—Sunset Main 4402, Home 2256.

School of Art and Design
Sixth and Alvarado.
Five life classes weekly, day and night. Home 51657. L. E. G. Macleod, Director.

BOYNTON NORMAL
525 Stimson Block, Third and Spring, prepares for June examination for Teachers' Certificates. School established 1890, and has prepared 900 teachers. TEACHERS' AGENCY in same office. Teachers should register now for next season's positions.

LOS ANGELES MILITARY ACADEMY
Commonwealth avenue. (Take Bimini Bath or Westlake Traction cars.) A boarding and day school for boys and young men. English, College Preparatory and Business Courses. Call or write. WALTER J. BAILEY, A.M. Phone Main 1556.

DOBINSON SCHOOL OF EXPRESSION
ENGLISH, EXPRESSION, Physical Training, DRAMATIC ART. Boarding department for girls. Basket Ball.
Catalogue. 1044 South Hope St.

NURSES— With Experience.

PRACTICAL NURSE, CARE OF INVALID or general nursing, reliable. Address 315 W. 8TH ST. Lynhurst, Mrs. Gough. 17

STEAMER AGROUND.

Cearense Strikes Shoals Near Island Beach, N. J.—Passengers Are Taken Ashore.

[BY THE ASSOCIATED PRESS—A.M.]

ATLANTIC CITY, March 16.—The steamer Cearense, of the Booth line, from Para for New York, struck on the shoals between the Toms River life-saving station and Island Beach today, and is still hard aground. The sea is smooth and it is believed that the steamer will be floated at high tide.

Capt. Mason said that the passengers became panic-stricken when the Cearense struck the sandy bottom, but were soon calmed. They were safely taken from the ship this afternoon by means of the breeches buoy.

William S. Albers, an American citizen who was released from prison in Nicaragua on January 7, after serving a sentence of several months on a charge of insulting President Zelaya, has arrived in Boston.

GAS FOR FUEL.

It has been proven that Gas is the cheapest, best and simplest to operate of any other fuel for heating and cooking.

MACHINE GUNS RAKED CROWD.

Masses of Vladivostok Natives Massacred.

Consul Greener Tells of Uncalled-for Carnage.

Author of the Anti-Jewish Circulars Arrested.

[BY DIRECT WIRE TO THE TIMES.]

SAN FRANCISCO, March 16.—[Exclusive Dispatch.] United States Consul R. T. Greener, arrived today from Vladivostok, on the transport Thomas, on his way to New York City on leave of absence.

Greener has served in the Siberian post eight years, but it was only last year that was exciting. He took care of the Japanese interests during the war and was closely watched. But he and the Chinese consul were forced to leave the city in May last and go to Habarofsk, 500 miles northward. There they remained until October 31.

In regard to the great riot and fire on November 12, 13 and 14 last, Greener said: "I was in Vladivostok when the rioting and burning took place. About seventy-five buildings were destroyed by fire and perhaps 150 persons killed before these riots were put down. But it was on January 25 that the worst experience fell upon Vladivostok, for between 400 and 500 persons were killed and 700 wounded in the great massacre and riot that broke out among the people.

SHOT WHILE PLEADING.

"This riot was caused by the arrest, by the authorities, of Dr. Lankofsky, an estimable gentleman, on the charge that he was implicated in a conspiracy against the government. His arrest gave the greatest offense to people and an immense crowd of the best people assembled and approached the headquarters of the commandant of the fortress for the purpose of requesting his release.

"Before their request could be voiced, machine guns that had been placed at points in the square, began to mow down the populace. Some of the best people in Vladivostok fell during that fusillade. The number included Mrs. Walkenstein.

"That massacre so enraged the people that they demanded the life of the commandant and he had to take refuge on a man-of-war in the harbor.

"Afterward he went to Nagasaki. It isn't safe for him to return yet."

OFFICIAL PENNED CIRCULARS.

[BY THE ASSOCIATED PRESS—A.M.]

ST. PETERSBURG, March 16.—The author of the anti-Jewish circulars was M. Levroff, an employé of the Ministry of the Interior, holding a rank in the official hierarchy equivalent to the council of state. He is the leader of the "League of Russian People." He has been dismissed from the service and arrested, and will be prosecuted.

The first step of the peasant elections has been completed in eighteen provinces, and in the workmen's elections the first stage has ended in ten provinces and six towns. In many cases no returns have been published, but the Rech, Speech, claims to have authentic information showing that the peasants in seventy-two districts elected progressive delegates, against forty-eight conservatives. Election rows have occurred at various places.

At Torzsork, province of Tver, the marshal of the nobility was compelled to close a small land owner's assembly because the electors insisted that non-registered persons were participating.

In the Schusselberg district the workmen took the elections in their own hands and proceeded on the basis of universal suffrage.

GIRL IS HERO.

[BY THE ASSOCIATED PRESS—P.M.]

ST. PETERSBURG, March 16.—The case of the daughter of Gen. Ismaelovich, who was condemned to death, March 2, her sentence later being commuted to imprisonment for life, has created a sensation similar to that caused by Mlle. Spiridonovo, the seventeen-year-old girl who shot M. Luzhnoffsky, chief of the secret police at Tamboff, who smuggled a letter out of her prison describing the manner in which she had been treated.

Mlle. Ismaelovich also has succeeded in sending out a letter from her prison. It was published today, and describes her treatment after the attempt to kill the Governor of Minsk, as a result of which her accomplice, Ivan Kulikanoff, was executed. Miss Ismaelovich says the police kicked her into insensibility, and subsequently at the police station tore off her clothes, and subjected her to indignities.

RUSSIAN REFUGEES SHOT.

[BY THE ASSOCIATED PRESS—A.M.]

LONDON, March 16.—Lionel Walter Rothschild, member of Parliament from the Allesbury division of Bucks, speaking last night at Chesham on the question of exclusion of aliens and the number of poor Russian refugees excluded from Great Britain the last few months, said he possessed irrefutable evidence that every one of these men sent back was shot at the Russian frontier without trial.

SENTENCED TO HANG.

[BY THE ASSOCIATED PRESS—P.M.]

SARATOFF (Russia) March 16.—The woman who assassinated Lieut.-Gen. Sakharoff, former Minister of War, on December 5, 1905, was today sentenced to be hanged. The verdict was accompanied with a recommendation that the sentence be commuted to life servitude.

FEAR STRIKE RENEWAL.

[BY THE ASSOCIATED PRESS—A.M.]

MOSCOW, March 16.—There is continued fear here of a renewal of the strikes. The Radical elements have changed their tactics, and are ceasing to advocate armed resistance, having decided to participate in the elections. The constitutional Democrats are developing strength at the elections. The railroad men selected a delegate, but refused to give his name to the authorities until he was guaranteed immunity from arrest.

OFFICIALS PREPARED.

[BY THE ASSOCIATED PRESS—A.M.]

ST. PETERSBURG, March 16.—The government is convinced that the attempts to organize a general strike, including the railroads, will not be successful. In any case the officials declare they are fully prepared, if a strike is called, to break it up.

CONDEMNED TO PRISON.

[BY THE ASSOCIATED PRESS—A.M.]

ODESSA, March 17.—A son of Gen. Ismaeloff was condemned here today to three years' imprisonment for publicly spreading proclamations among soldiers, exhorting them to betray their country.

TUNNELING BERING STRAIT.

[BY THE ASSOCIATED PRESS—P.M.]

ST. PETERSBURG, March 16.—Baron Loicq de Lobel today placed before the national defense committee the project of the American Trans-Alaskan Siberian Company for tunneling under Bering Strait, and building a railroad to connect with the Siberian Railroad. The Baron offered to make any changes necessary to meet strategic considerations.

M. Toulchinski, chief engineer of the Irkutsk Railway, was the principal technical opponent of the scheme, contending that construction of the tunnel was impracticable and impossible, on account of the action of the tides. He also claimed that the climate of the region covered by the plan makes it unfit for Russian colonization, and that the only result could be the eventual placing in the hands of enterprising Americans the whole unpopulated territory from the Pacific to Kamchatka.

ASK LENIENCY FOR SCHMIDT.

[BY THE ASSOCIATED PRESS—P.M.]

ST. PETERSBURG, March 16.—Appeal has been made to the Tribunal of War here on behalf of Lieut. Schmidt, who was sentenced on March 4 to be hanged for his part in the mutiny on board the cruiser Otchakoff.

It is asked to set aside the verdict of the Sebaspotol court-martial for eight reasons, among them the refusal of the court to inquire into the sanity of the accused; its failure to give the addresses of witnesses whose depositions were offered in testimony; the fact that three of the judges were on board ships which fired on the Otchakoff, and were therefore prejudiced, and an absolute denial of the charge that the purpose of revolt was to overthrow the government.

RUSSIA WAITS ON LOAN.

[BY THE ASSOCIATED PRESS—P.M.]

ST. PETERSBURG, March 16.—The government has not yet accepted the loan of $50,000,000 offered by the Russian bankers. The government is in need of a much larger amount and is inclined to postpone negotiations temporarily in the hope of floating an interior loan of double the amount later. Besides, the government has assurance, if an agreement is reached at Algeciras, of obtaining $150,000,000 or more from a French, German, Dutch and British syndicate.

DENIES REFUGEES WERE SHOT.

[BY THE ASSOCIATED PRESS—P.M.]

ST. PETERSBURG, March 16.—M. Voholstroem, the official spokesman of the Ministry of the Interior, denies the charge made by Lionel Walter Rothschild, member of the British Parliament, in a speech at Chesham last night, to the effect that repatriated Russians had been shot at the frontier without trial.

The Russian official pointed out that there had been no effort to arrest refugees sent back from England since the British exclusion law became effective January 1, as the rejected refugees were paupers and not revolutionists, the latter being usually well supplied with funds.

MUSIC AND THE STAGE.

Fitzgerald Murphy, author, dramatist and play-producer, well known over the entire Pacific Coast, died last Wednesday night in Phoenix, Ariz. Word of his passing reached the city yesterday afternoon, and at the last he is said to have been attended by his friend, Tom Oberle.

Mr. Murphy went to Arizona a number of months ago for the benefit of his health. Tuberculosis had already laid a hard hold upon him, and he paid no heed to the early warnings until, as time has proven, it was too late.

Mr. Murphy's last work of note here in the city was in the staging of Virginia Calhoun's "Ramona," at the Mason Operahouse. He was largely responsible for the local success of this piece, and was held in grateful memory by its author-actress.

Just before he left for Arizona Mr. Murphy associated himself for a short time with Manager Johnson of the Angelus Theater. His connection there was merely temporary, however.

As an author of melodramatic plays of action and everyday romance he was favorably known to a large circle of producers, and was a rapid and profitable writer.

Four days before his death the dramatic editor of The Times received a letter from him, in which he stated—with the predominant hope of a permanent invalid—that his bodily condition was much better than it had been for a great while, and that he hoped to leave soon. He also wrote that he had just completed a melodrama on the Russian complications, entitled "The Red Doom." Just what disposition of this will be made is not known yet.

Just why Charles Hanford didn't make a first production of "The Taming of the Shrew" and managers don't say, but by not doing so the first-night audience missed his best offering, and went away with a far poorer impression of Hanford's abilities than they should have had.

He is admirably adapted to play Petruchio, whom he makes a healthy, wholesome, merry, bold-hearted gallant, swashbuckling through a world of trouble, and carrying a comedy with him wherever he goes.

Miss Drofnah, likewise, is far better suited to Katherine than to the fragile and spirituelle Desdemona, and the joint work of the two leading artists goes with more snap, vim and precision in all the scenes than in the best scene of the first play.

Hanford, indeed, is worth seeing, for his clear voice and fine enunciation and burly figure are all well placed in the interpretation of Petruchio's richly virile personality.

The rest of the company, as well, do far better work in the second production.

This afternoon "The Taming of the Shrew" will be seen again, while "Othello" is reserved for the final presentation.

A St. Patrick's day programme will be observer today at Venice, and Wiley's Band will furnish two good programmes in the Venetian Gardens.

In the evening the musical programme will be divided by an address on Irish patriotism, by Hon. H. Dorsey Patton.

A musical and literary programme will be given this evening at the Hotel Melrose under the direction of Leo Cooper.

Mr. Cooper himself will read Rutledge's "Hearts," the one-act prize play of the New York Herald.

Concerning Oranges.

An eminent Japanese bacteriologist has shown that the acids of lemons, apples and other fruits—citric acid, malic acid—are capable of destroying all kinds of disease germs. Cholera germs are killed in fifteen minutes by lemon juice or apple juice, and typhoid fever germs are killed in half an hour by these acids, even when considerably diluted. If you squeeze a lemon into a glass of water containing cholera germs, and let it stand fifteen or twenty minutes, you may drink the water with impunity, as the germs will be dead; these juices will kill all other disease germs. Instead of telling a man to have his stomach washed out, we can now tell him to drink orange juice, which will cleanse the stomach as thoroughly as a stomach tube, provided it be not a case of gastric catarrh. If we have to deal with gastric catarrh, in which there is a large amount of gastric mucus adhering to the walls of the stomach, a stomach tube to dislodge it is required; but in ordinary cases of billiousness, foul tongue, bad breath, sick headache and nervous headache, a fruit diet is a wonderful purifier.—[Detroit Free Press

DUKE'S FEUD WITH EMPEROR.

Not Likely to Be Made Up, the Gossips Say.

Descendant of George Will Not Surrender Claim.

No Prospect of Getting It, and He Remains Sore.

[SPECIAL CORRESPONDENCE OF THE TIMES.]

LONDON, Feb. 24.—One of the men upon whom the eyes of all Europe are turned at present is the Duke of Cumberland. For the first time since their estrangement, the Duke recently consented to meet the German Emperor at the funeral of the late King of Denmark, and now it is being asked whether the son of the last King of Hanover is not finally prepared to relinquish his claim to the lost throne of that country, and to live at peace, hereafter, with the royal house of Prussia, which annexed his inheritance.

Those who expect him to do so, however, must have forgotten that the Duke promised his royal father when the latter was on his deathbed, always to look upon Prussia and Prussia's rulers as his natural enemies, and he is not the man to break his pledged word. Probably, in fact, he consented to break bread with Wilhelm II at

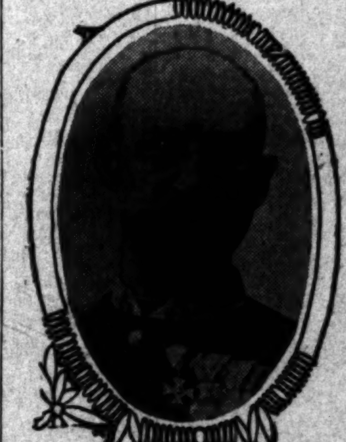

THE DUKE OF CUMBERLAND.

Copenhagen only because it had been the wish of the dead King Christian, who, during his life, made several futile attempts to bring about a reconciliation between the two men. At any rate, the fact that no details whatever have been allowed to reach the public as to what took place at the meeting between the Duke and the Emperor is evidence that it was purely a formal proceeding.

The story of this historic feud is now such comparatively ancient history that its details may have been forgotten by most people. It may not be amiss to explain, therefore, how the Dukes of Cumberland came to sit on the throne of Hanover, and how that throne was irrevocably lost. As heiress to the crowns of England and Hanover, Queen Victoria would, under ordinary circumstances, have ruled over this kingdom of North Germany, but the Salic law prevented this, and so the crown went to the oldest male member of the royal house of Hanover, Ernest, Duke of Cumberland, who was Queen Victoria's paternal uncle. He, in turn, was succeeded in 1851 by his son, George, the father of the present Duke of Cumberland, and this King it was who was so ill-advised as to throw in his lot with Austria against Prussia in the short but decisive war of 1866. As every one knows, Austria was badly beaten, and King George of Hanover dethroned and his country taken possession of by Prussia, was forced to take refuge across the Austrian border.

Here he was joined, later on, by his son, the present Duke, who had fought with the Austrian forces, and who now was appointed to a coloneley in the army of Francis Joseph. When his father died in 1878, the Duke notified the various powers of his continued claim to the Crown of Hanover, as well as to the Duchies of Brunswick and Luneberg, and soon afterward he married the Princess Thyra of Denmark, and thus became brother-in-law to the then Heirs Apparent of the British and the Russian thrones.

Meanwhile, the Prussian government has "sequestrated" or, in other words, taken possession of the entire property of the Hanoverian crown, and it was affirmed for many years that Bismarck made use of the proceeds in bribing a portion of the German press to support his policy. For many years, however, the Prussian royal family has continuously held out the olive branch to the house of Cumberland, and made them every reparation in their power—short of giving them back the crown of Hanover.

These overtures were begun by the late Emperor Frederick, the father of Wilhelm II, and when the present Emperor came to the throne he sent a special mission to Gmunden, the seat of the Cumberlands in Austria, with a commission to negotiate a settlement, and at first all went smoothly. After some correspondence between the Duke and the Emperor the "sequestration" of the property of the Hanoverian crown was removed, the Duke professed his loyalty to the German Fatherland, and his son, Prince George William, was recognized as Duke of Brunswick. The Emperor, however, insisted that the Duke should formally abandon his royal claims. This the latter refused to do, and so the breach came about between them, which has never been healed, and probably never will be.

The Duke of Cumberland's existing honors are, however, many. As a direct descendant of George III and a member of the British peerage, he has a right to sit in the English House of Lords, and he is a general in the British army. His family seat, Schloss Cumberland, near Gmunden, in Upper Austria, is a fine residence, loftily situated, and commanding beautiful views of the Austrian Alps. And here the Duke and Duchess of Cumberland, who might have been King and Queen today had the father's father not made so bad a break, live the lives of a country squire and his lady, and find their pleasures chiefly in the companionship of their children and relations.

"Aged ten years in a single day."
"Your language is exaggerated. No person could age that rapidly."
"I'm talking about a barrel of whisky."

ARMY AND NAVY ...

Rear Admiral ... duty at the League Island ... was placed on the retired ... promotes Capt. J. H. ... rear admiral.

...OWY MOUNTAINS FALL ON MI...

...ains Buried in Great Drif... ...se Cold in Colorado Hills— ...Experience of Mail Carr... ...npanions—Storms in the ...

[BY DIRECT WIRE TO THE TIMES.]

... March 16.—[Exclusive ...] Colorado's worst storm ... winter was in progress yes... has been falling gener... continuously throughout the ... twenty-four hours. In ... the fall has been heavy, ... snowslides are running.

...MINERS CAUGHT.

...ARIZONA. ...RED OUT OF CANANEA.

...DELEGATES OF LABOR ...NOT WANTED.

AT THE CITY H... ARRIVALS ...

POLITICS AC... SQUABBLE AT P...

MAY PART WITH...

...Y MOUNTAINS FALL ON MINERS.

...s Buried in Great Drifts—In... Cold in Colorado Hills—Thrill... Experience of Mail Carrier and ...panions—Storms in the East.

[BY DIRECT WIRE TO THE TIMES.]

...March 16.—[Exclusive ...] Colorado's worst storm ... was in progress yes... has been falling gener... throughout the ... twenty-four hours. In ... the fall has been heavy, ... slides are running.

... MINERS CAUGHT.

... are said to have ... slide at the North Pole ... but communica... interrupted, and the ru... been verified. However, ... have been sent out ...

... the State has been ... but the main lines ... open by hard work. ... of Denver have been ... because the wind ... badly.

... MISSING.

... and Charles Gus... near Silverton, are ... believed to have per...

... had through trains ... and is practically ... world. At Silverton ... The Crested ... of the Rio Grande, the ... Alpine tunnel sections ... Southern and the ... of the Rio Grande.

... TRAIN LOST.

... of the latter branch ... Leadville. There are ... passengers on the train. ... food, and probably ... tomorrow if the storm ...

... EXPERIENCE.

... the mail carrier from ... accompanied by W. C. ... on their way to ... passing, had a thrill... crossing the River-side slide on the Red Mountain toll road. It took them three hours to get their horses over the slide, which had come down ahead of them from the eastern slope of Mount Hayden. Just as they had dug their way through, the Mount Abraham slide, on the other side of the road, broke loose, three miles above, and came down, filling the gulch right to where the three men were standing with their horses.

SERIOUS PROSPECTS.

Tonight the storm continues and the results will be serious unless it abates quickly. The temperature is somewhat higher in the valley sections, but the cold in the mountains is intense. In some sections of the State, the storm has been continuous for five days, particularly in the San Juan section. Around Silverton and Durango the tie-up of the Rio Grande is complete. It is estimated that a week will be required to clear the track between Silverton and Elk Park. Telephone lines between Silverton and Durango are down.

Fresh slides around Ouray have stopped the work of clearing the railroad lines in that vicinity, and work has been ordered stopped until the storm is over.

CABINS CRUSHED.

Alpine Pass is choked with forty-five feet of snow and the river damned by an avalanche. A number of cabins were crushed, but no loss of life has been reported.

STORM IN THE EAST.

"LION" GETS THE "LAMB."

[BY DIRECT WIRE TO THE TIMES.]

NEW YORK, March 16.—[Exclusive Dispatch.] That tender "March lamb" which lingered around New York in the early days of the month remained long enough to be devoured by the "lion" which the almanac sometimes unleashes at this season of the year. An offshoot of the blizzard, which sprang up somewhere in the West and raged for two days, visited New York in the early hours yesterday, became spiteful during the day, and when last seen at midnight was being carried by a northwest wind far out on the Atlantic.

...ED OUT ... CANANEA.

... RATES OF LABOR ... WANTED.

... Get Foothold in ... Across the Line ... a Zero Wel... Them to Rail-...

...with China broke out most unexpectedly. A dozen or more Chinese laborers on the railroad section became enraged at their foreman, Ventura Medina, and did their best to kill him. He fought valiantly for his life and was rescued by the police after seriously injuring three of his assailants.

The report that Chinese are to be deported into Mexico hereafter, instead of to China, is declared mere newspaper talk by the immigration officials. No such orders have been received along the border, although it is appreciated that many of the celestials stray over the line merely for the purpose of securing a free return trip to the land of their birth.

Francisco Martinez was fatally injured at Wilcox, Monday night, by trying to steal a ride on a freight train.

Ira L. Wheat, a miner in the Old Dominion shaft, who was badly crushed at the time of the fire in that mine, has died of his injuries.

Prof. Price, principal of the school at Solomonville, and one of the best-esteemed educators of Arizona, has abandoned his work and his family and is believed to be in El Paso. The cause of it all was a young school teacher in the adjoining town, with whom Price admits he has been planning to elope. The woman in the case is from Wichita, Kan., and has been in Arizona only a few months.

A Los Angeles crook known in Southern California as Carlyle, but who invaded Yuma under the name of "Mr. Apple of Michigan," is very much wanted in that city by the authorities, and it is understood there are officers in Los Angeles who would be pleased to see him, as well. Apple did business on a very large scale. He had several checks of $25,000 or so, and announced his desire to purchase a large-sized block of realty upon the main street. He dropped a few little checks around Yuma and then he vanished.

A Los Angeles firm has a large hide warehouse on South Main street of Tucson. The odors that arise therefrom are not those of "Araby the Blest" and as a consequence indignant citizens from that end of town have been making war medicine before the City Council. The health committee of the Council has been instructed to abate the nuisance.

Col. M. H. McCord has taken charge of the office of Collector of Customs at Nogales. It is understood that the late decision of the Treasury Department takes a greater number of employés at the Nogales port out from under the provisions of the Civil Service Act, but the new collector has announced no changes thus far.

POLITICS ACUTE.

SQUABBLE AT PRESCOTT.

[SPECIAL CORRESPONDENCE OF THE TIMES.]

PRESCOTT (Ariz.) March 15.—An acute political squabble has materialized in the appointment of Richard P. Talbot by the Board of Supervisors as District Attorney of Yavapai county. Mr. Talbot has been Justice of the Peace in Prescott precinct, twice elected to the position and well esteemed. Yet the popular candidate for the position undoubtedly was Sam L. Pattee, who has been Assistant District Attorney, and who has made a reputation for himself in his prosecution of the tax cases against the United Verde Mining Company. The task fell upon Pattee's shoulders because of the fact that District Attorney Ellinwood has been more or less of a champion of the mining company affected. Mr. Ellinwood has resigned to take an attorneyship for the Copper Queen Mining Company at Bisbee.

MAY PART WITH STRIP.

The people of Northern Arizona are deeply interested in the perennial proposition now in Congress to annex to Utah the strip of country lying north of the Grand Cañon, of Arizona. It is understood that a proposition is on foot to make the region a national park, after the manner of the Yellowstone country. A feature of the scheme is that this park shall be stocked with buffalo. Somehow it does not seem to have penetrated the minds of eastern enthusiasts that the region north of the cañon is the best-drained portion of the universe, deeply scored by almost impenetrable cañons, with almost no grass and with practically no water. The animal life already in that country is limited, practically, to mountain lions, though a few antelope and deer stray in when water is in the tanks. The maintenance of the symmetrical outlines of the Territory is a matter that does not appeal very strongly to Arizona, however, and it is possible that were Utah to offer a substantial cash payment—say enough to pay the debts of the counties affected—that the Territory might be reconciled to the loss the Grand-Cañon strip.

Most of the Grand-Cañon strip lies within Coconino county. This county, sparsely populated, has a debt of $175,000, placed upon it through assuming, at the time of the county's creation, that part of Yavapai county's subsidy of the Prescott and Arizona Central Railroad, a railroad long ago abandoned. Delegate Smith has introduced in Congress a bill providing for the assumption of the debt by the general government, but it is believed that the measure has absolutely no chance of passage.

TERRITORIAL ITEMS.

At Jerome, lately, Regino Lara was killed by a blow with a shovel in the hands of Daniel Haley. The men had quarreled and Lara had invited trouble by attempting to strike the other man with a rock.

A lot of slot machines have been shipped to Los Angeles from points in Northern Arizona. The California owners installed them without appreciation that in Arizona a slot machine is classed as a gambling device, and is subject to the same high-license tax, $30 a month, as is charged upon regular gambling games.

The colored population of Prescott is excited over a "Jim Crow" order of the directors of the Elks' Operahouse, setting aside a part of the gallery for the use of persons of African extraction. The negroes claim the right to purchase the better seats below and to mix with the whites.

A few days ago a tourist fell from the rim of the Grand Cañon of Arizona, near El Tovar. Ordinarily he would have dropped at least 1000 feet, but he was fortunate to find a chink in the cliff about fifteen feet below, where he was wedged until rescued. His injuries were nominal.

Solon H. Borglum, the noted sculptor, will be in Prescott within a few days with a model for an equestrian statue, for submission to the O'Neil Rough Rider Memorial Commission.

Prescott uses about 6,300,000 gallons of water a day, pumped at a cost of 11 3-5 cents per thousand gallons, from Del Rio Station, twenty miles north of the city and 1500 feet lower than the reservoir.

A. J. Loomis has resigned as Deputy Internal Revenue Collector, and has gone to Albuquerque, there to start an anti-joint Statehood paper.

STATE'S GROWTH UNDER REVIEW.

ANNUAL REPORT OF CALIFORNIA BOARD OF TRADE.

Year a Most Progressive One, Especially in the South—Figures Are Astounding in Many Branches of Export—Fruit Shipments Amount to More Than 100,000 Cars.

SAN FRANCISCO, March 14.—The California State Board of Trade in annual meeting received reports from President N. P. Chipman and Manager Arthur R. Briggs and elected directors to serve during the year. The directors are: W. H. Mills, E. W. Maslon, N. P. Chipman, J. S. Emery, Arthur R. Briggs, John P. Irish, S. F. Booth, George C. Perkins, C. M. Wooster and H. H. Rapp. This is the old board, with the exception of Mr. Rapp, who was elected to fill a vacancy.

The reports, says the Call, were filled with facts calculated when disseminated through the medium of the annual bound report of the board to give as much practical information as possible to inquirers about California.

Gen. Chipman found that the fruit industry of the State, considered in all its bearings, stood first in importance to the State. Some of the figures taken from his report are as follows:

"The fruit shipped out of the State in 1905 amounted to 99,410 carloads of ten tons each. The shipments of fresh fruit in 1905 exceeded the total for any previous year by 1500 carloads. The shipments of citrus fruit for 1905 amounted to 454,083 tons or 45,408 carloads of ten tons each or 8840 carloads more than all the other fruits and nuts in all forms combined.

"Citrus fruit growing is not spreading in Northern and Central California as rapidly as conditions in that part of the State would warrant. In 1904 the shipments thence were 2216 carloads and in 1905 they were 2606 carloads. Of course where this number is produced a greater number may be. Citrus fruit growing has given Southern California great prestige, and deservedly so, and has added enormously to its material growth and wealth.

"The raisin industry has not perceptibly increased in recent years. The largest crop was in 1904, amounting to 53,134 tons or 5313 carloads. The crop fell off to 3263 carloads in 1905. The center of the industry is in Fresno county. The product of almonds and walnuts has not been increased much since 1899. Shipments of canned fruits since 1890 have more than doubled, reaching 9188 carloads in 1905. The wine and brandy sales throughout the State have been increased from 4765 carloads in 1891 to 10,642 in 1905.

"The table of gain and loss for 1905 compared with 1904 shows a net gain of 7357 carloads. The gains in carloads were as follows: Fresh deciduous fruits, 4110; citrus, 6833; canned, 580; vegetables, 1539; wine and brandy, 493. The losses were as follows: Dried fruits, 3829; raisins, 2150; nuts, 220.

"The butter output of the State increased 6,324,128 pounds in 1905. The revolutionizing influence of irrigation upon dairy industry was illustrated by tables showing the increase by pounds in the butter output of dairies, in irrigated counties, from 1900 to 1905, to be as follows: Fresno from 604,681 to 2,166,048; Kern from 129,848 to 323,363; Kings from 258,750 to 1,444,218; Merced from 623,608 to 1,786,092; Sacramento from 742,443 to 1,578,751; San Joaquin from 506,047 to 1,468,991; Stanislaus from 423,185 to 2,006,171; Yolo from 533,525 to 1,124,907. These eight counties show a growth in five years of 211 per cent., an annual average of 40 per cent. The total value of the dairy output of the State in 1905 was $21,572,902. All the leading industries of the State were considered statistically."

Manager Briggs in his report rapped sharply the California counties that do not coöperate with the board and made the following statements:

"Half the counties of the State are affiliated with the State board and it is strikingly apparent that these counties are the ones that show the greatest activity and growth. It is surprising, in this age of commercialism, when strenuous effort rules, that any county should fail to take advantage of an opportunity such as the State board presents for exploiting what it has to attract the attention of homeseekers and investors, or fail to install and maintain the best exhibit it can make. The cost of maintenance is 50 cents per day or $180 per year. For an expenditure of 50 cents per day any county can have its products and attractions brought to the attention of at least 100,000 seekers for homes and for knowledge of the State each year."

Attention was called to the improvements that have been effected in the board's exhibition hall during the year. Antiquated exhibition stands have given way to new ones. The whole exhibit has been brightened and made very attractive. Many of the county exhibits are in new dress. The show afforded is unique and interesting and is an object lesson to visitors of the possibilities of the State and its diversified and manifold products. Complimentary mention was made of Placer, Tulare, Santa Clara, San Joaquin, Sonoma, Sacramento, Los Angeles, Fresno, Stanislaus, Kern, Calaveras and Tuolumne, Solano, Mendocino, Contra Costa, Alameda, Shasta, Butte, Glenn, Colusa, Lake and Marin counties for their exhibits in the exhibition hall of the board.

The manager reported that to be able to make known from official sources the industrial growth and progress of the State during 1905 a communication making inquiries was sent out generally. The responses that were received indicated that the prosperity of the State is stable and expansive. The detailed facts, which are full of encouragement, will be made the subject of a special bulletin to be issued soon by the board and to be sent broadcast to attract attention to California.

MONUMENT FOR JEFFERSON.

Prominent Men in New York Plan Raising Fund for Statue of Actor.

[BY THE ASSOCIATED PRESS—A.M.]

NEW YORK, March 16.—A committee of prominent men has been formed to take charge of the plans for the erection of a monument in Central Park in memory of Joseph Jefferson. It is hoped to secure by popular subscription $50,000.

The statue will represent the actor in the familiar character of "Rip Van Winkle" and will be a life-sized bronze figure mounted on a granite pedestal.

CHURCH COUNCIL MEETS.

Presbyterian Delegates Assemble at Charlotte, N. C., to Map Out Work.

[BY THE ASSOCIATED PRESS—A.M.]

CHARLOTTE (N. C.) March 16.—At last night's session the federation conference on churches of the Presbyterian faith adopted with slight changes the seventeen articles of agreement formulated at Pittsburgh, in 1904. The council will hold biennial sessions.

The agreement sets forth as the object of the council coöperation in home and foreign missionary work, educational and all general church matters. Each church retains its own creed, government, individuality and form of worship. Every act of the council before it becomes operative shall be reaffirmed by the general synods of the respective churches.

MEN: THE RESULT

of my treatment is exactly what you want and precisely what I promised: CURED—a permanent restoration to health. My aim and object is to accomplish lastingly satisfactory results without loss of time, and the charges are ALWAYS reasonable.

Varicocele

I cure soundly and completely in 4 to 6 days. No pain or discomfort attends the treatment.

Stricture

My treatment softens and relaxes the diseased membrane and the formation is completely destroyed.

Contracted Diseases

can be cured permanently, but only by thorough local treatment, properly given; 7 to 30 days is all I want to cure you completely.

Piles, Fistula, Blood Diseases, Kidney and Bladder Troubles, Functional Decline and Hydrocele permanently cured.

DR. MORTON
316 S. Broadway
Hours 9-12 and 7-8. Sunday 9-12

Sinaloa Farms $2 an Acre

Wealth-producing valley lands—$1 to $3 an acre, in Sinaloa, Mexico. All the advantages of California, and the land is 1000 per cent. cheaper; an era of development; great railroad activity; deep rivers; seaports. Best opportunities for small capital on the continent. Call or write for information.

SINALOA LAND CO.
Los Angeles, Cal., Conservative Life Bldg.

GREATER Los Angeles TRACT — McCARTHY CO.
On Direct Line of Growth.
Branch Office, Main and 64th Sts
MAIN OFFICE 203 N. BROADWAY.
ONLY $50 AND UP
$1 Down, $1 a Week. No Interest
No Taxes.
Free tickets at our office, 103 W. Sixth St.
PRUDENTIAL IMPROVEMENT CO.
Sole Agent.
LOTS AT WATTS

LAWNDALE
On the Los Angeles and Redondo Railway (Inglewood Branch)
LOTS $75 AND UP
$1.00 Down $1.00 a Week
E. L. HOPPER & SON
403-4-5 Laughlin Bldg., 315 So. Broadway.

Newport Beach
The invincible new subdivision of the Pacific Electric Land Co.
LOTS NOW FOR SALE
Offices 720 Pacific Electric Building and Newport Beach, Cal.

Buy East Ninth Street Frontage
There are Dollars for You in Every Foot of it.
CRIPPEN INVESTMENT CO.

Wilshire Harvard Heights
The name locates it. Finest and cheapest property in this swell new section. Call and get accurate new pocket map of the city, free.
E. A. FORRESTER & SONS, INC.
In spite of the fire, still at 342-3-4 Douglas Bldg.

Have You a Home
If not, I will build you one for $1500, six-room cottage or bungalow, modern in every respect. Cash or monthly payments. Plans free. A. O. CROPPER, Contractor and Builder, 225 O. T. Johnson Building, Broadway. Phone 5121.

Chino Ranch
Rich Orange, Alfalfa, Walnut and Beet lands, $75 to $200 an acre.
CHINO LAND & WATER CO.
720 Trust Bldg., Los Angeles.

Real Estate—Special Tract Directory.

Vermont Avenue Square
The southwest corner Vermont and Vernon avenues. The largest and choicest subdivision in the southwest.
Large Lots $650 and Up
Leo. J. Maguire & Co., 305-306 F. P. Fay Bldg. Chas. McKenzie Co., 609 H. W. Hellman Bldg. Wright & Callender, 319-323 S. Hill St. S. J. White & Co., 416-417 Huntington Bldg.

ON SALE APRIL 1st
Kenilworth Tract
(Eagle Rock)
The "Nob Hill" tract of the most beautiful valley in Southern California. For reservations, etc., see
Edwards & Winters Co., L. A. R. B
322 Laughlin Bldg., Los Angeles

Robt. Mitchell Co.
REAL ESTATE INVESTMENTS
LOANS AND INSURANCE
508 South Broadway

Hollywood Park Place
In the heart of Hollywood. LOTS FROM $375 TO $1500.
OTTO WEID & COMPANY, 514 O. T. Johnson Building.
W. A. ROBERTS REALTY CO., 514 O. T. Johnson Building. Fourth and Broadway.

Oaklawn
"The Elysium of the Pasadenas."
Lots $15 to $70 per front foot.
S. W. FERGUSSON CO.
506 Braly Building

OUR RENTAL DEPARTMENT
for business locations has on its list the place you want.
Robt. Marsh & Co.
Main Corridor—Ground Floor
H. W. Hellman Building.
Both Phones Ex. 175

BULLFROG
NEVADA
MINES, STOCKS, BONDS and REALTY
Los Angeles-Bullfrog Realty & Inv. Co.
418 H. W. Hellman Bldg.

Harry Jackins' Arlington Heights Tract No. 2
On Crenshaw Boulevard, between Adams and Washington sts. Lot 50x150; $600 to $1050. See C. C. C. TATUM, 536 H. W. Hellman Building. Bernard A. Vollmer, Brearly & Benedict, 614 H. W. Hellman Building.

San Diego
The coming city. The opportunity for the investor of today.
See FOLSOM BROS. COMPANY,
407-408 Stimson Bldg., Corner 3rd and Spring sts., Los Angeles.

For Attractive Investments
In Kings County see
Albert Rubenstein
701 H. W. Hellman Bldg.
Largest Tulare Lake land operator in Calif.

Inner Harbor Tract
Lots $200 to $500
Butters & Paul Investment Co.
215 East Ocean Avenue
Long Beach, Cal.

BOWEN & DOLTON
Owners of 12 Big Tracts
Vernon and Compton Ave.
Lots $550 to $2000
439-40-41 Douglas Building.
Member L. A. R. B. Third and Spring.

BORTHICK'S SUBDIVISION
TROPICO
Free excursion every afternoon. Lots $375 up
R. D. ROBINSON CO., Owner.
Phone, Home 1913. 808 Grant Bldg

JEFFERSON and FOURTH AVE. TRACT
Southwest corner Jefferson and Fourth ave. Prices $390 to $750.
Tyler & Co. 206 Laughlin Building

Choice Acreage in
TROPICO
$1150 per acre
A. F. Webster & Co., 302 Mason Bldg.
Home 5575; Main 4090 4th & Br'dw'y

WESTGATE
15 minute car service from Fourth st. station.
10c FARE FOR RESIDENTS.
Residence lots $250 up; ½ to 10-acre lots, $400 up; 1-4 cash, balance easy terms at 7 per cent.
SANTA MONICA LAND & WATER CO., 606-607 Fay Building.

Don't Miss This
Most sightly lot in the beautiful Ocean Park Heights. Corner of Grand Boulevard and Ocean Park Avenue. 115x165; all improved. Only $1100; terms. Most beautiful home site. Perfect view of ocean and mountains.
GUARANTY-REALTY COMPANY,
Mrs. Geo. Sibley, President.
Venice, Cal. Ocean Park, Cal.

PALM TERRACE
Highland Park
University and Garvanza car
C. W. SMITH
Phone Red 562 108 Stimson Bldg.

Empire Ranch
19,000 ACRES
Offers the best farm land in California. Abundance of water goes with the land.
Percy H. Clark Co.
312 H. W. Hellman Building.

Let us Build you a Home in
Huntington Court
The gem of Huntington Park, large lots, $450; one-fourth cash; shade trees, sidewalks, oiled streets; 5c car fare; free tickets.
THE LYFORT CO., 209 Mercantile Place.

YOUNG-PARMLEY ANNEX
LOTS $250 AND UP. ADJOINING CITY LIMITS. Terms $50 down and $10 per month.
Young-Parmley Inv. Co
526 Byrne Bldg., Los Angeles. 308 Bixby Block, Long Beach.

Western-Wilshire Heights
At the intersection of Wilshire Boulevard and Western avenue. Take Pico Heights car. Office on tract.
Hagar, Sheppard & Kratz,
619 H. W. Hellman Bldg.
Home Phone 7765. Tract Phone Main 6493—West 1944.

Miramonte Park
An extension of the widely-known and universally popular
Miramonte Tract
Same Advantages—Same Improvements. RUFUS P. SPALDING, Owner, 215 H. W. Hellman Building. Phones—Home 6961, Sunset Main 3004.

VENICE VIEW HEIGHTS TRACT.
A view second to none.
Lots 50x150 ft., $350 and up; terms.
F. E. ROBINSON & CO.,
216-217 Pacific Electric Bldg.
Home 5548, Main 6077.

Kings River Land
Our plan $1.50 down—not for each acre, but 13.
NO TAXES — NO INTEREST.
Kings River Land Co.
304-305-306 Merchants Trust Bldg.

ALHAMBRA...
Residence — Villa — Business Properties and Acreage
Butterbaugh Realty Co.
Alhambra Office 1st and Main Phone M. 701 | 203 Severance Bldg. 6th and Main Phone M. 981

Ocean Park Heights
Lots bought eight months ago have doubled in price. We have about a dozen left at old prices.
WHITCOMB-GIBSON CO.,
529 Laughlin Building.

Hacienda Park
WEST HOLLYWOOD.
A new subdivision in the foothills, Adjoining Crescent Heights.
—COME EARLY.—
C. A. SUMNER & CO.,
214 Trust Bldg.

Wilshire Terrace
West Seventh Street Tract
Boulevard Heights
Norton Place
Beautiful residence tracts in the exclusive Wilshire Boulevard district.
BARRY BROS.
328-330 BRADBURY BUILDING.

Erkenbrecker Syndicate
(Ltd)
Real Estate and Mines
Suite 204 Braly Bldg. 4th and Spring
Phone Main 1377, Home 1377

INDEPENDENT HARBOR
Being Built at Long Beach
Commercial sites in Back Bay Tract at moderate prices.
LOS ANGELES DOCK & TERMINAL CO., General Offices 221-222 H. W. Hellman Bldg. Phones, Home 4692; Main 3549.

SIX BIG TRACTS
On Figueroa St. and Moneta Ave.
Improvements now going in. Make reservation now.
Lots $450 to $600
WINTON & McLEOD, 310 Trust Building
Second and Spring Sts. Home 546. Main 6276

FLORENCITA PARK
LOTS ONE-QUARTER DOWN
Balance in six, twelve and eighteen months On the Long Beach Line, 12 minutes from Sixth and Main.
JAMES R. H. WAGNER,
220 H. W. Hellman Bldg.

KENSINGTON PLACE
The Tract of Tracts
SEE
Wilshire Boulevard
The Briggs Co., 224 S. B'dw'y
Main 537 Home 1426

Have You Seen
Huntington Park Extension?
The Sun Land Co. (Inc.)
Exclusive Agents
Both Ph 201 Grant Bldg

Big Things Doing
Watch for
Floral Park
More Later
GRIDER & HAMILTON,
228 West Second St.

Brentwood Park
Will be the handsomest Residential Park west of Chicago.
Take any Santa Monica car via Sawtelle marked Westgate, at 4th street station.
Barlow & Bragdon, Selling Agents
H. W. Hellman Bldg. Main 1770, Home 690

MONTEBELLO
Acres and half acres, 15 minutes from the city.
D. O. STEWART & CO.
138 South Broadway

CULVER'S
Sunset Boulevard Heights
Only 5 minutes from business section.
LOTS $1000 TO $1500
ALEX CULVER, 106 South Broadway

NAPLES
A. M. & A. C. Parsons,
Sole Agents
Pacific Electric Bldg. Ground Floor.
Main 1858 Home Phone 862

FREE LECTURES
ILLUSTRATED WITH STEREOPTICON VIEWS.
The Kingdom of Kings River
Complimentary tickets at the office of Nares & Saunders, 135 So. Broadway.

½ Acre Lots in the Southwest. 30 minutes from fourth and Broadway, $800—½ cash
THOS. S. WADSWORTH
319-320 Douglas Bldg.
Cor. Third and Spring
Phones 932

OLINDA
2000 ACRES
Of very rich agricultural land, all in the frostless belt, in Orange county, only 30 miles from Los Angeles, and 5 miles northeast of Fullerton. Excellent for subdivision into small farms, for which there is a continual demand. Plenty of water.
The Santa Fe runs through the property, and the proposed electric line to Riverside will pass through the center of this tract. The land is placed upon the market at a very reasonable price, and offers an exceptionally good opportunity for large profits to the investor.
For full information, maps, etc., see Olinda Land Co., owners, 521 H. W. Hellman Bldg., Los Angeles.

WEST ADAMS TERRACE
ONLY $1500 EACH.
The southwest corners of Eighth and Ninth avenues and West 23rd st.; abundance of artesian water; restrictions $2500; cottages or bungalows allowed; positively the cheapest desirable corners in this beautiful section.
J. B. LEISER, Sole Agent,
604 Pacific Electric Bldg.
Telephone Home 3200.

PORTLAND
OREGON
Favorite Field for California Capital
HENRY E. REED
Real Estate and Investments
107½ Sixth St., Portland, Oregon
Reference: Frank Wiggins, Los Angeles

Forest Heights Tract!
Elevated, on car line, surrounded by trees; same distance as 16th st., $425 and up; $25 cash, $10 a month, including street work and cement walks.
Stone & Blades
14-115-116 Henne Bldg. 122 W. 3d St.

Glendale Home Tract
Opening
March 15th, 1906
Oliver and Miller
701-2-3 Merchants Trust Building
Phones 3666—Main 3569

Mansfield's
Lincoln Tract
MANSFIELD REALTY CO.
605 Grant Bldg., Fourth and Broadway. Phones Home 2172, Sunset 2547. Or to agents at tract, Roberts & Green. Home phone 52343.

Have you Bought a Lot in the
"Three G" Tract
If Not, Do So Today
G. M. GIFFEN
111 Merchants' Trust Bldg.

A Good Bargain
60 and odd feet. Within a stone's throw of the New Union (Arcade) Depot, facing 6th street. $250 a front foot.
RULE-BELFORD COMPANY.
309-315 Homer Laughlin Bldg.

POULTRY RANCHES
in California are more profitable than anywhere in America. Conditions are exceptionally favorable for breeding and chickens and eggs always bring better prices. The finest poultry land in the State is near Los Angeles. For full particulars write or call.
ANNA L. PINKERTON,
REALTY TRUST COMPANY,
129 South Broadway, Los Angeles.

FARM LANDS
Rich as cream, level as a floor; $10 water share with each acre. Price $22.50. Call or address owners (headquarters farm lands all prices.)
H. L. MILLER & CO.
VENICE, CAL

Huntington Beach..
The Best Place in Southern California to buy property for Home or Profit.
Huntington Beach Company
339 BYRNE BLDG.

Euclid Crest
CORNER OF EUCLID AND STEPHENSON AVES. TWO CAR LINES.
Cream of the beautiful Euclid Heights section. On sale soon. Reserve a lot now.
Edward D. Silent & Co.
216-218 W. Second St.

WAIT FOR IT
WALNUT LAWN
On the Long Beach line just outside the city limits.
W. P. WHITSETT, Owner
605 Severance Bldg., corner 6th and Main Sts.

Homeland Colony Tract
KINGS COUNTY, CALIF.
Finest and cheapest general farming land in California at only $35 an acre.
HOMELAND COLONY CO.,
131 Merchants Trust Building.
207 South Broadway.

On the Eagle Rock car line.
GLASSELL PARK
JUSTICE, MOSS & CO.,
415 Fay Bldg.
Phones 7375 and Main 6022.

Venice Gateway
A lot here is inexpensive now, yet its future certain to be great. Lots $800 and up
M. J. NOLAN
228 WEST SECOND STREET
BOTH PHONES 1409

SALT LAKE R. R. TRACT
Its growth has been fast but substantial. Lots $550 and up—$20 down and $10 per month.
STRONG & DICKINSON,
Phones 1273. Second and Broadway.

Carmelita
The beautiful. Lots $75 up, $1 weekly. Free round trip tickets at 701 West Seventh street. On Redondo electric, two miles south of Inglewood. Just think of the increase to come.

California Limited

The Only Limited Train Between LOS ANGELES and CHICAGO
Exclusively for First Class Passengers. Exquisite Dining Car Service

LEAVE LOS ANGELES..6:15 P. M.	Monday	Tuesday	Wednesday	Thursday	Friday	Saturday	Sunday
LEAVE PASADENA.....6:40 P. M.	Monday	Tuesday	Wednesday	Thursday	Friday	Saturday	Sunday
ARRIVE DENVER.....6:00 P. M.	Wednesday	Thursday	Friday	Saturday	Sunday	Monday	Tuesday
ARRIVE KANSAS CITY..2:35 A. M.	Thursday	Friday	Saturday	Sunday	Monday	Tuesday	Wednesday
ARRIVE CHICAGO.....2:15 P. M.	Thursday	Friday	Saturday	Sunday	Monday	Tuesday	Wednesday

Visit the GRAND CANYON OF ARIZONA En Route

SANTA FE TICKET OFFICES 200 SOUTH SPRING STREET

TALKS WITH TRAVELERS.

C. K. Harris, a retired business man of New Orleans, who has been passing recent months in Southern California, arrived in Los Angeles yesterday en route home.

Mr. Harris spent the last two winters in the West Indies, in Cuba and Porto Rico. He speaks well of the prospects and qualifications of the West Indies as a winter resort, but says they were not to be compared with Southern California.

"The islands are warm and tourists are well received by the natives, but the climate is unhealthy compared with your pure, dry and warm climate here. The cities of the islands have but recently recovered from the devastation of the Spanish, and there is nothing but poverty evident everywhere. This is in sharp contrast to the prosperity and beauty of Southern California. The soil is rich, but the atmosphere is humid and is like a Turkish bath compared with the clear amber-like air of this country," Mr. Harris continued.

Mr. Harris says there was little to be feared by Southern California in the way of competition by the West Indies as a summer resort. "They might have a meteoric career of a few years, but the people from the States will soon see the unhealthy conditions of the islands," he concluded.

"The people of Western Pennsylvania tremble with fear when they think of the results which will follow a strike in the soft coal regions of that State as a result of the failure of the present convention of the United Mine Workers of America in Indianapolis," said J. H. Abrams, a prominent business man of Brownsville, a small city tributary to Pittsburgh, who is staying at the Westminster with his two daughters.

"The Pittsburgh Coal Company employs the greater portion of the workingmen of [illegible], and the welfare and prosperity of the place depends upon the continuous working of the coal mines. If a strike is called and work is stopped as a result, the prosperity of the town will vanish and scenes which have not been enacted there for the last eight years will be repeated," he continued.

Mr. Abrams and his daughters have been visiting in Southern California a week or so. Mr. Abrams is connected in a business way with the big coal companies of the Monongahela Valley, and said that when he left that region about two weeks ago there was great unrest among the workingmen, and that they feared the outcome of an actual clash between the coal operators and the union organization.

WILD BEASTS ON STREET.

Everything is new with the Greater Norris & Rowe circus, menagerie and hippodrome this season, new equipment, new acts, new actors, new animals, new wagons, cages and tents. All this helps to make of the street parade, which will be given in Los Angeles every morning, beginning Monday at 10:30 o'clock, a splendid and interesting show, especially as the doors of the animal cages will be all wide open so that you can see the animals and the animals can see you. This is a new feature in circus parades, for other circus managers guard the secrets of their animal dens jealously until show time, but Norris & Rowe believe in taking the public into their confidence. Also in the parade will be elephants, camels, llamas, dromedaries and hundreds of beautiful horses, elaborate floats and music.

DIFFERENT from others in action and effect, Satin skin cream is worth trying.

The East Is Not Far Away

When Traveling On The

Golden State Limited

You reach Chicago or St. Louis in less than three days, in a perfect train over a perfect road. Composite-Library Cars, with barber and bath; Drawing-Room and Observation Sleeping Cars, Dining Cars to Chicago and St. Louis. Book Lover's Library for those inclined to read. Daily report of Stock Market, also leading magazines, and Chicago, St. Louis and Kansas City daily papers. Besides a 16-Section Latest Improved Tourist Sleeper to Chicago, with Annex Car to St. Louis.

Southern Pacific-Rock Island

Inquire of Thos. A. Graham, Asst. Gen. Freight & Pass. Agent, Southern Pacific, 261 S. Spring St., cor. Third, or any Southern Pacific Agent.

The Main Highway To The East

Combining all that is Beautiful In Ocean, Lake, Mountain and River

Southern-Union Pacific

The route via the Coast Line or through the San Joaquin Valley is at the choice of the traveler—the one with its miles of ocean view, the other with its most fertile acres of fruits and vegetables—the "Garden Spot of California."

Through to the East Without Change

Thos. A. Graham, Asst. Gen. Freight & Pass. Agent, Southern Pacific, 261 S. Spring St., Cor. Third.

$50 Reward

I will furnish a bond of $50 to any dentist or patient for a case of Pyorrhoea Alveolaris (sore gums and loose teeth) that cannot be cured by SALINA TABLETS.

For sale by all druggists or communicate with Dr. W. S. Hudson, D.D.S., 167 South Main Street, Salt Lake City, Utah.

Free Examination

And Consultation by a skilled Specialist.

Rooms 400-402
517 South Broadway

Burlington Route

Tourist Sleepers East Every Day Personally Conducted

Except Friday and Monday

Select the day that pleases you and you will find at your service a BURLINGTON TOURIST SLEEPING CAR that will take you without a change of cars to Lincoln, Neb., Omaha, Neb., St. Joseph, Kansas City, St. Louis, Galesburg and Chicago.

On Wednesday our car is PERSONALLY CONDUCTED to Detroit, Niagara Falls and Boston.

Our service is arranged so you see by daylight the Coast Line, the Grand Sierras, the beautiful Rainbow Canyon of Nevada, Salt Lake City, Glenwood Springs, Far Famed Red Rock Canyon, The Royal Gorge, Colorado Springs and Denver.

CALL OR WRITE FOR INFORMATION. OUR AGENT WILL CALL.

W. W. ELLIOTT, District Passenger Agent,
222 South Spring St., Los Angeles, Cal.

When the Porter Makes the Bed

SALT LAKE ROUTE

in the Sleeping Car, the waiting passengers may feel assured of a comfortable night's rest, as they swiftly travel over the smooth tracks over which are hauled the

Through Sleepers to the East

via the SALT LAKE ROUTE.

Daily trains from Los Angeles at 2:45 and 8:00 p. m., with Tourist and Standard Cars.

Tickets and information at 250 So. Spring street, and First street station.

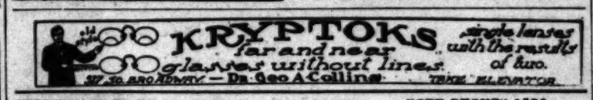

WHOLESALE HAY BOTH PHONES 1396 L. A. Hay Storage Co

Offices are removed to Hay house 1020 East 7th St., near Alameda

KITE-SHAPED TRACK

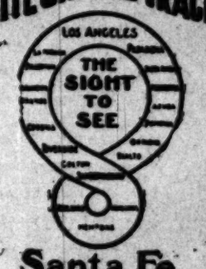

Santa Fe

The most beautiful short journey in the world and this is the very day to make it. After the rains the mountain tops are white, the hills and valleys green and the oranges gold.

Don't fail or forever regret.

Leave at 8:30 in the morning.

THE NORTH WESTERN LINE

$33
FROM
CHICAGO
TO LOS ANGELES

Tickets good on our personally conducted excursions, insuring a journey free from trouble and inconvenience.

J. H. PEARMAN, Asst. Manager
247 S. Spring Street.

UNION PACIFIC

We Cure Men for $12.50

Until March 25th, We will Treat any Single Ailment Except Rupture and Blood Poison for $12.50

Our Guarantee is **Not a Dollar Need Be Paid** Until Cured

Our Special Offer: In view of there being so many afflicted with private chronic and pelvic diseases who are treating with quack specialists and inexperienced physicians without receiving any benefit, we have decided to make a special offer to charge only one-half our regular fee for curing those who are now undergoing treatment elsewhere and are dissatisfied, provided they come to us before March 25th, 1906. For instance, if you are afflicted with either Piles, Rupture, Varicocele, Hydrocele, Stricture or Nervous Decline, our charge for curing either of which without any complications, is $25.00, we will cure you for $12.50, and accept the money in any way you may wish to pay. We will also cure contagious Blood Poison for $25.00, which is just half our regular fee. This liberal offer is made to enable those to be cured who have spent their money in doctoring without relief and to show the many who have treated with dozens of physicians without benefit that we have the only methods that produce a lifelong cure.

CONSULTATION FREE AND INVITED—Our reputation and work is not of a mushroom growth, nor is it the experience of one man. In complicated cases the entire staff consult without extra charge, thus getting the knowledge of five instead of one. We are incorporated and chartered by the State of California, and our reliability cannot be questioned.

Write if you cannot call. All correspondence strictly confidential, and all replies sent in plain envelopes. Inclose 2-cent stamp to insure reply. Office hours—9 a. m. to 5 p. m. Evenings, 6:30 to 8. Sundays 9 a. m. to 12 noon.

CONSULTATION AND ADVICE FREE

Dr. Greene & Co., 254 South Broadway

Ringe Building, Corner Third — Los Angeles, Cal.

Greatest Nerve and Blood Tonic

No. 2. M. I. S. T. No. 2.

I have given personal inspection to the working of M. I. S. T. on the human system, and must say that it entirely meets with my professional sanction.
D. H. LOOMIS, Late Demonstrator of Anatomy, Philadelphia Medical College

What We Guarantee M. I. S. T. No. 2 Will Cure

RHEUMATISM, no matter how long standing. Any case of inflammation of the Bladder or Enlarged Prostate Gland, no matter if the patients have been for years forced to use a catheter. ANY CASE OF DIABETES.

All cases can be cured, and permanently restore youthful vigor and vitality. It is no stimulant. Its effects are permanent and lasting. Will cure any case of STRICTURE without local treatment. Will cure any case of Varicocele. Will remove entirely from the system Cancer and Cancerous Germs.

In addition to the above, M.I.S.T. No. 2 has cured many cases of Paralysis, Locomotor Ataxia, Spinal Trouble and apparently incurable diseases of the nerves.

M.I.S.T. has been on the market for over twenty years, and has cured thousands of sufferers. It is prescribed by leading physicians all over the country. It is pleasant to take and absolutely safe. It never increases or diminishes the action of the heart.

THE M. I. S. T. CO., TOLEDO, O.

Hundreds of local references and testimonials. Come to the office for fresh and genuine M. I. S. T. Consultation free. Office 436 S. Hill St., rooms 1 and 2. Open evenings. Sundays 10 to 12 a.m., 2 to 4 p.m. Both phones. Home 6145; Sunset Broadway 4886. Lady attendant. Price $1.00 per box; 6 boxes $5.00.

BRILL & NORTH.

Pay When Cured

If you come to us for treatment, expect to be cured. If others have failed, expect us to cure you. Unless we know that we can cure you we will not accept your case, and in every instance we treat by original, advanced and scientific methods.

MEN ONLY

Consultation and Advice Free.

Dr. Taylor & Co.

Corner Spring and Third Sts.
Ramona Block, 305½ S. Spring St.

BLOOD AND SKIN DISEASES

A SPECIALTY

I have secured the services and treatment of an old specialist of 35 years' experience in the treatment of all blood and skin diseases. Our remedies are entirely new and contain no mercury or iodide of potash and we are treating with a wonderful success the following diseases, among others: Scrofula, Cancer, Indolent Ulcers, Eczema, Pimples, Rheumatism, Catarrh and all private and contracted diseases. We absolutely cure Piles, Ruptures, Varicocele and Stricture without cutting, the use of sounds or detention from business. Trial treatment free in any typical case. Office hours, 10 to 12 a.m., 1:30 to 4 p.m. Evenings, 7 to 8. Sunday, 10-12 a.m., 2 to 4 p.m.

MELVIN E. STEERE, M.D.,
428½ S. Spring st.,
Grand Pacific Hotel.

BEATEN, BOUND AND GAGGED.

SANTA ANA MAN HAS TERRIBLE EXPERIENCE.

Three Desperate Robbers Enter Office of Sunset Telephone Company, Knock Night Operator Senseless, and Ransack Drawers. Bind Victim With Wire.

[SPECIAL CORRESPONDENCE OF THE TIMES.]

SANTA ANA, March 16—Three hold-up men entered the office of the Sunset Telephone office in this city at 1:05 this morning and after having struck the night operator a blow which rendered him unconscious, bound and gagged him and proceeded to rob the premises.

The first that was known of the affair was this morning when Carl Krauchi, one of the messenger boys, appeared at the office of the company and found W. W. Gilbert, the night operator lying on the floor with his hands and feet bound and a handkerchief tied about his mouth. The boy, thinking that murder had been committed, called in Sheriff Lacey, and it was found that Gilbert was still alive, though unconscious.

After being revived, Gilbert told what he knew of the affair.

It was about 1 o'clock he says, when some one knocked at the door of the office and said that he wanted to send a long distance message. He was admitted and said he wanted to talk to Ed Wilkes at No. 2112 Los Angeles. As Mr. Gilbert was attempting to get this number two other men entered, and Gilbert was struck a terrific blow on the head. After that he remembers nothing until he was brought to his senses by the physicians this morning.

The robbers got $1.10 from the pockets of Gilbert and a gold ring which he had on his finger. His gold watch which lay near was unmolested, probably overlooked. An investigation about the telephone rooms showed that the robbers had ransacked the lockers where the operators keep their clothes, and that they had turned everything upside down. The plugs and connections on the switchboard were all pulled out.

A plain pocket handkerchief is all the police have as a clew to the robbers. They got away as mysteriously as they came, and the officers are at sea.

BURGLAR TAKES A BIG HAUL.

GETS PLUNDER IN HOTEL AT LONG BEACH.

Enters Room Where a Montana Woman Has Left Her Purse and Sneaks Away With It—Nine-Hundred-Dollar Draft and Ninety-five Dollars in Cash.

[BY DIRECT WIRE TO THE TIMES.]

LONG BEACH, March 16.—[Exclusive Dispatch.] A burglar entered the room of Mrs. M. King of Miles City, Mont., at the Park View Hotel tonight and took away about a thousand dollars' worth of plunder.

Mrs. King, who is a tourist, arrived from Pasadena today. She left a large-sized pocketbook on a dresser and in it were a $900 draft and $95 in cash.

The thief entered through a window from the alley running next to the hotel. Constable Lynn was informed, but there appeared to be no clew to the burglar.

The pocketbook is described as a Japanese one, six inches long with a white knob.

NERVE SURGERY.

Dr. John B. Murphy of Chicago, of "Button" Fame, Addresses County Medical Association.

Dr. John B. Murphy of Chicago, well known as the inventor of the "Murphy button," and distinguished as a lecturer on surgical subjects, gave an address last night before the Los Angeles County Medical Association. It was the regular meeting of the association, but a special programme was presented, consisting of the address by Dr. Murphy, and discussion of it by Drs. McBride, Brainerd, Beckett and Lobiniger of Los Angeles, and Dr. J. E. Bouefller of Chicago.

The subject of Dr. Murphy's talk was "Nerve Surgery." He discussed the conditions in which it is possible, and the operations by which it is possible to relieve supposedly incurable or inoperable paralytic disorders. This is a subject that is not yet generally understood, and progress has been slow, but the results that have been predicted make it a matter of keen interest to all doctors. Besides giving an account of the surgery employed, Dr. Murphy went into the diagnosis. He always has had a reputation as a lucid lecturer, and last night he presented a complicated subject with marvelous clearness.

The workmen in twenty out of twenty-seven factories in Kharkoff, Russia, have declined to participate in the elections

Dr. MARTIN & CO.

Strictly Reliable Specialists

Chronic Diseases

Catarrh the Plague of Winter

To introduce our methods we will Cure Catarrh for

$4 Month

SURGICAL DEPARTMENT
In charge of Graduate Surgeons of Europe and America.

All forms of operations painlessly and skillfully performed.

Special attention to abdominal surgery of women.

EYE AND EAR SPECIALISTS
A Special Branch in charge of an Expert. The most complete department on the Coast.

OZONE treatment for lung and throat trouble.

Vibratory, Galvanic and X-Ray treatment for all Nervous troubles.

SUFFERING WOMEN
Nervous, Weak, Diseased
There is no earthly reason why you should longer endure miseries arising from irregularities, Periodical Headaches, Falling or Displacement of the Womb, Nervousness, Hysteria and like ailments, which rob you of your health, strength and beauty, and make you prematurely old.

Our physicians will positively cure you. Ladies examined without exposure.

Hospital accommodations secured for out-of-town patients. No matter how delicate or complicated the character of your trouble, we guarantee you the results, if the case is curable.

Consultation free, correspondence confidential. Send for information and get our advice before you place your case with others.

DR. MARTIN & CO.,
254 South Broadway,
Los Angeles, Cal.

Office Hours: 9 a.m. to 8 p.m.

SAY PUBLICITY IS HINDRANCE.

ANDREW CARNEGIE CONDUCTS COREY NEGOTIATIONS.

Mrs. Corey Is Still at Riverside Where Authoritative Announcement Is Made That the Parted Pair Will Be Reconciled—Wife Will Visit Los Angeles and Santa Barbara.

[BY DIRECT WIRE TO THE TIMES.]

RIVERSIDE, March 16.—[Exclusive Dispatch.] Mrs. Laura B. Corey is still at the Glenwood, and correspondence looking toward the final reconciliation is still under way.

The negotiations for reunion of W. E. Corey and his wife have been conducted by Andrew Carnegie through trusted agents in this city. The publicity given the affair has greatly vexed Mrs. Corey, who hoped to keep her immediate plans quiet.

According to her present plans, she will go to Los Angeles either next Monday or Tuesday to spend four or five days, and will then proceed to Santa Barbara for a further sojourn. Mrs. Corey still maintains her house at Reno, Nev., which she purchased from Mr. Fuller of the Southern Pacific Railroad. After completing her tour of Southern California she may return to Reno.

All these depend largely upon her husband's movements. It is stated here tonight on good authority.

Mr. and Mrs. W. E. Corey will be reconciled. How, when or where, the public will not learn until after the event. Publicity at the present time is delaying matters. At present all stories that Mrs. Corey will seek an immediate divorce are based upon inaccurate information.

WOUNDED IN DUEL.

MADRID, March 16.—Col. Primo-Riveria, nephew of the general of that name who formerly commanded the Spanish troops in the Philippines, and Deputy Soriano, who, on March 13, was assaulted by the colonel for criticising the acts of the general in Cuba and in the Philippines, fought a duel yesterday with swords. Both were wounded, but not severely.

ON MONETA AVENUE.

Calderwood & Gleasner report this sale: A lot on the west side of Moneta avenue, forty-eight feet south of Thirty-seventh street, 42x144 feet to alley, vacant, from John P. Knoff to Lee Gammon and Matt Conway; consideration, $4200.

HOW TO CURE EPILEPTIC FITS

Miraculous as it may seem, we have found a way to cure epilepsy or falling fits. It is Elixir Kosine, the discovery of a well-known Washington scientist, and we have so much faith in it that we guarantee to return the patient's money if it does not cure this disease, which has hitherto been considered incurable.

Elixir Kosine gives instant relief from the terrible epileptic fits and spasms, and makes an absolute and lasting cure, no matter how severe the case or how many doctors have pronounced it incurable.

Do not despair. Elixir Kosine is a scientific remedy for the cure of epilepsy or fits. It is not recommended for any other disease, but is guaranteed to cure this terrible affliction. Price $1.50. Mail orders filed. The Kosine Co., Washington, D. C., or Off Drug Co., Los Angeles, Cal.

This is the powder that's *"Best for the teeth"*

A Swell Affair

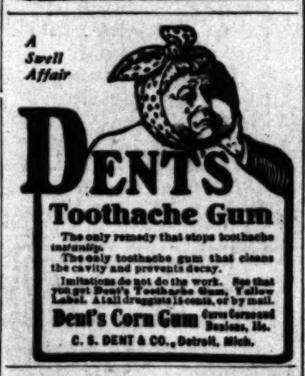

DENTS
Toothache Gum
The only remedy that stops toothache instantly.
The only toothache gum that cleans the cavity and prevents decay.
Imitations do not do the work. See that you get Dent's Toothache Gum. Yellow Label. At all druggists 15 cents, or by mail.
Dent's Corn Gum Cures Corns and Bunions, 15c.
C. S. DENT & CO., Detroit, Mich.

ONE BOTTLE CURES.
McBurney's Kidney and Bladder Cure.
For Bright's Disease, brick-dust deposit, bed-wetting, gravel, dropsy, diabetes and rheumatism. Send 25c in 2c stamps to W. F. McBurney, 200 Vermont ave., for five days' treatment. Prepaid.

SEXINE PILLS
Cure quickly and forever Nervous Debility, Varicocele, Sleeplessness, Dyspepsia, Kidney Diseases, etc. For sale at all Sun Stores.

Dr. Harrison & Co.

Specialists for

MEN

We make thorough cures in curable troubles. If you consult us you are sure of getting what you should have through a correct and thoroughly scientific treatment.

We TREAT AND CURE VARICOCELE HYDROCELE STRICTURE PILES, FISTULA and BLOOD DISEASES	CONTRACTED DISEASES LOSS OF VITAL POWER KIDNEY AND BLADDER TROUBLES

We never publish a cheap price in our "ads" for the simple reason that no honest physician can do such a thing and live up to the same. Cheap prices mean neglect, extra charges for medicine, want of interest in your case and a charge of 3 or 4 fees for 3 or 4 symptoms of the same disease.

We propose to be square with our patients by cheerfully making a thorough examination free of charge. We then give our patrons our price for a cure and let the patient use his own judgment.

OUR SUCCESS UNQUESTIONED

By our advanced and improved methods we are making cures in cases that have been unfortunate in consulting incompetent men. Our examinations of cases presented to us are so thorough and searching that errors of diagnosis are not made. Thus all our treatments are given understandingly, based on the latest researches of medical science. CONSULTATION IS ALWAYS FREE.

VARICOCELE

WE GUARANTEE AN ABSOLUTE AND PERMANENT CURE in every case we treat of varicocele. We will show to any man wishing to be cured a dozen leading business men of Los Angeles that we have cured. This fact, with our GUARANTEE of a cure, ought to convince men that they can be cured of varicocele.

STRICTURE

This trouble we treat successfully by our improved method. Electricity or electric belts cannot do this trouble any good. When you employ either you throw your money away. Call and let us explain the nature of the trouble and how you can be permanently cured.

PILES, FISTULA, RUPTURE

DR. HARRISON can and will positively cure every curable case in these troubles placed under his treatment. If you are suffering from either it costs you nothing to call and talk with him; his methods of treatment fully explained; hundreds have been cured by him after they have suffered for years.

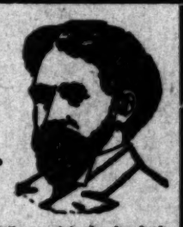

We give you Scientific Treatment, Thorough Treatment, Clean Treatment, Based on the latest Modern Methods at Reasonable and Satisfactory Fees.

KIDNEY AND BLADDER TROUBLE

There are few men of 25 years of age and over that have not had some trouble with kidneys or bladder. More have some form of bladder trouble, usually taking the form of catarrh, inflammation of the mucous lining of the bladder, or of the neck of the bladder, involving the prostate gland. With men of middle age and older, it often becomes a very serious trouble, even to a fatal termination. Such a condition should not be allowed to remain. A skillful physician should be at once consulted and the advice taken. Without doubt the best and safest man to consult is an educated specialist. Ability and skill and common sense should go hand in hand in treating this class of troubles. If the disease has not taken too firm hold, creating serious complications, nearly every man can get relief. DR. HARRISON & CO. have been very successful in this class of troubles. As proof of their ability to cure these troubles they will gladly refer to some of the leading citizens of Los Angeles whom they have cured of apparently incurable cases. They will be glad to receive any one wishing information regarding these troubles, and will cheerfully explain the cause, nature and results of such troubles.

CONTRACTED DISEASES

By this we mean specific blood poison, urethral inflammation, stricture, local ulcers and swelling. We have warned men against neglect of treatment or unreliable methods of treating this most serious disorder. Patent medicines and treatment by drug clerks are decidedly dangerous experiments and should under no circumstances be resorted to. The cheapest and best cure is to come directly to us, and we have the ability and experience necessary to do for each case exactly the right thing at the right time. You thus avoid dangerous complications which might through poor treatment become a lasting annoyance and oftentimes assuming a dangerous character. Every patient under our care is thoroughly cured before he is discharged. All who come to us receive courteous treatment. Consultation and examination free.

OUR MEDICAL JOURNAL FREE

Downstairs at our entrance, 202½ South Broadway, you can help yourself to our medical journal; an extensive description of our special work is given. It contains full information which we cannot publish in our advertisements. If you live out of the city, write for one.

202½ S. Broadway, Cor. Second

Hours, 9 to 4, 7 to 8. Sundays—9 to 12

The King of all Bitters

The great laxative tonic which will absolutely prevent Appendicitis. A sure cure for constipation, malaria, kidney and bladder troubles.

For Sale by All Druggists, Grocers and Liquor Dealers

WHEN YOU HAVE A COLD ALWAYS TAKE

Chamberlain's Cough Remedy

It is famous for its cures and can always be depended upon. It counteracts any tendency of a cold to result in pneumonia.

IT IS SAFE AND SURE.

Price 25c. Large size 50 cents.

LADIES

TAIT'S REGULATING TABLETS

have been prescribed for the cure of

MONTHLY IRREGULARITIES

by many of our best physicians, who testify to their invariable success. They are POSITIVELY GUARANTEED not to injure the most delicate woman and will give speedy relief when other remedies have failed. Price $1. For sale at all SUN DRUG STORES.

Our herbal remedies have cured Americus diseases for two generations.
POO & WING HERB CO.
903 South Olive Street, Los Angeles.

WE CURE MEN FOR $10

3 Reliable Specialists 3

STRICTURE, VARICOCELE, DRAINS, SEXUAL WEAKNESS, DISCHARGES, inflammation and ulceration of mucous membrane. Our fee for any one disease, $10.

CONSULTATION FREE. MEN OUT OF TOWN WRITE
HOURS—9 to 12, 1 to 5 and 7 to 8 daily, 9 to 1 Sunday

DOCTORS BEECH BROTHERS

332 to 336 Germain Building, 224 South Spring St., Opposite Orpheum, Los Angeles.

BEECH'S VIGORINE
Cures Weakness and Failure. Compounded and used only by us. In plain package by mail $1.

Munyon's Rheumatism Cure

It cures sharp, shooting pains in the arms, legs, sides, back or breast or soreness of any part of the body in from one to three hours. Cures lameness, stiff and swollen joints, stiff back and all pains in the hips and loins, sciatica, lumbago. It does not put the disease to sleep, but drives from the system.

DR. C. S. MERRILL,
(Of New York University.)
35 years a specialist for Genito-Urinary diseases of men and women. Varicocele and hydrocele cured in one treatment; no knife or loss of time. Bladder, Prostatic and Urethral Inflammations, Stricture, Lost Vitality, etc., quickly and permanently cured. Consultation free and strictly confidential. 202½ S. Broadway, rooms 4, 5 and 6.

MEN AND WOMEN.
Use Big G for unnatural discharges, inflammations, irritations or ulcerations of mucous membranes. Painless, and not astringent or poisonous.
Sold by Druggists, or sent in plain wrapper, by express, prepaid, for $1.00, or 3 bottles $2.75. Circular sent on request.

"99" STOP USING MORPHINE OPIUM

"Ninety-Nine" will cure you quickly, painlessly, pleasantly. $1.00 a BOTTLE.

Sold in Los Angeles only by OWL DRUG CO.

FREE

Consultation, Examination and Three Months' Treatment Free to all who call before March 15. Registered specialists. Remedies and methods of treatment the latest and up to date, 1906. All of our patients are delighted.

CATARRH

Deafness and Noises in the Head, Chronic Diseases of Ear, Nose, Throat, Liver, Stomach, Kidneys, Bowels, Blood and Skin. Can refer to many cured patients. Home Treatment. Write for particulars. New treatment for Deafness and Catarrh.

Bring this advertisement with you. Come today.

PACIFIC MEDICAL CO. Offices 528, 6th Floor Bryson Blk., 2nd and Spring
Take the Elevator. Ask the man. Hours 9 to 12, 1 to 5, 7 to 8; Sundays 9 to 12.

New Respirator worn at night. Diseases of nose and throat. Best method known.

Are you pale, breathless after slight exertion, always tired, never hungry?
DR. WILLIAMS' PINK PILLS FOR PALE PEOPLE
will make you strong, hungry, active and energetic. Send for descriptive pamphlet.
Dr. Williams Medicine Company, Schenectady, N. Y.

THE CITY IN BRIEF.

BACK OFF! THIS IS MY DAY.

NEWS AND BUSINESS.

Cornerstone Laying.

The cornerstone of St. Patrick's Church, on Thirty-fourth street and Central avenue, will be laid Sunday afternoon at 3:30 o'clock. Bishop Conaty will conduct the exercises.

Garvanza Gets It.

Robert H. Lindsay, weather observer at Garvanza, reports that the storm yesterday gave a rainfall of 1.42 inches, the rain falling almost all day. This brings the season's rainfall for Garvanza up to 14.98 inches.

Ceres Avenue Flats Sold.

The Title Insurance and Trust Company sold to P. Duran and associates, through the agency of Black Bros., 100x110 feet on the west side of Ceres avenue, about 250 feet south of Fifth street, improved with four frame flat buildings, Nos. 527 to 535; consideration, $37,500.

He Didn't "Keep Off."

W. B. Fleming, No. 439 South Spring street, tripped and fell over a "keep-off-the-grass" sign at Twenty-fifth and Normandie streets last night, while running for a car. He fractured a bone in the right arm. He was treated at the Receiving Hospital.

Murphy's Meeting.

The Francis Murphy gospel temperance meeting in Blanchard Hall on Sunday night will be presided over by Dr. George W. Campbell, and Mr. Murphy will deliver one of his eloquent appeals to men. The singing will be under the direction of Charles Lamb and Miss Maud Miller will sing a solo. Mrs. Galbraith and Mrs. Wilcoxen will play a piano duet.

St. Patrick's Day.

Arrangements are completed for the observance of St. Patrick's Day by the Ancient Order of Hibernians. There will be appropriate exercises this evening at Blanchard Hall, and the proceeds of the entertainment will be used to swell the building fund of St. Patrick's Church. Bishop Conaty will deliver a lecture, and a musical and literary programme will be given.

Unfortunate Wife.

Mrs. L. R. Parker, No. 720 South Spring street, complained to the police department last night that she had been ejected from her home by her husband, whom she accuses of selling their furniture, and leaving her destitute. She declared he intended to take the profits of the household furnishings, and leave the city, and will apply for a complaint against him this morning.

Only Child Taken Away.

Frank E. Wolfe, city editor of the Herald, and Mrs. Wolfe, residing at Colegrove, were bereaved yesterday. Death took their only child, Viola Jorgenson Wolfe, aged 4 years. The little one had been ill only five days and her parents and the physicians had been hopeful of recovery until yesterday morning. The funeral will be held this afternoon at 2:30 o'clock in Holywood Cemetery.

Benevolent Woman Here.

Mrs. Whittemore, founder of the Door of Hope, will speak in the Tabernacle at Long Beach on Sunday afternoon at 3 o'clock, and in the Long Beach Christian Church at 7:30. Both these meetings will be in the interest of the Los Angeles Door of Hope, from which an effort is being made to raise the debt. The report that the local institution was likely to be transferred to some other benevolent organization is erroneous, no such step being contemplated.

BREVITIES.

Within a few days the Mesa Grande Tourmaline and Gem Company will be cutting and polishing precious stones in its own Lapidary in Los Angeles. It is hoped that when this Lapidary is well established the company will be able to meet the tremendous demand for San Diego Tourmalines. The mines owned by this company are considered the richest in the world. Persons interested in the dependable investment proposition should call upon the fiscal agents, Southwestern Securities Company, 503 H. W. Hellman building. Fullest possible information will be furnished.

Cantata of "Queen Esther" will be given by a chorus of fifty, assisted by several well-known soloists, Sunday evening, March 18, at the Magnolia-avenue Christian Church, Twenty-fifth and Magnolia avenue. Admission free.

The San Francisco office of the Los Angeles Times is in room 41, Chronicle building. Telephone Main 1472. Subscriptions and advertisements taken. Visitors will find copies of The Times on files, and are welcome to call and read them.

Picture moulding sale continues today. Have your pictures framed at cost. We retire from business soon. The McClellan Kanst Co., 111 Winston street. Below Main bet. 4th and 5th.

Spier, ladies' hatter and importer of millinery, is not connected with any other millinery house in this city. Our parlors are cor. Third and Hill sts.

$3.50 gold-filled glasses, $1; warranted 10 years. Few days only. Dr. A. M. Garfield, eyesight specialist, room 420 Bryson Block, Second and Spring.

Furs. D. Bonoff, furrier, 212 S. B'way. Dr. Logan, 453 South Broadway.

There are undelivered telegrams at the office of the Postal Telegraph-Cable Company for T. H. Granger, F. H. Scott, George S. Carr, Mrs. M. Trecy, Carl P. Talle, William Raymond, J. W. Chambers, Mrs. Harry Sturdy, cable for Musgrove.

A Royal "Little Mother."

Princess Mary, the only daughter of the Princess of Wales, is a charming and competent little person. With her two eldest brothers, she has been her mother's constant companion for the past two years. When the Princess of Wales was preparing for the present tour of India she made no secret of her distress at leaving her little children.

When the actual parting came between the mother and her little ones, Princess Mary did her best to comfort her.

"Don't cry, mother," she said, over and over again. "Don't cry; I will take care of us."—(St. James's Budget.

BEECHAM'S Cold Cure, guaranteed cure in twenty-four hours. Sun Drug Co. (3 stores.)

LETTERS TO THE TIMES.

[The Times freely publishes the views of correspondents without holding itself responsible for writers' opinions. Be brief, write plainly, state clearly. The space of 250 words, on the average, is sufficient for the expression of an idea or the presentation of a point. Well-written letters are liable to be declined merely on account of their length.]

A Woman's Heart.

VISALIA, March 15.—[To the Editor of The Times:] I want to show you my appreciation of your article, "Only a Woman's Heart," in the magazine of March 4. I have always acted on the principle that if you have a good word to say about a fellow-creature, say it to them while they live, for it will be too late when they are dead. You are eminently correct in the assertion "that this social condition must and will be stopped." I have thought about this very question many times, and have tried (in mind) to devise plans whereby society could be successfully purified, or a single standard of morality or virtue, if you please, be set up. It is no greater moral wrong for a woman to visit a house of ill fame than for a man. It is not right for a man to ask of woman a manner of life he cannot give. It is just as sinful, just as debasing, for a man to be impure as for a woman, and there is no reason why woman should not demand the same standard of virtue of man, as he of her. These vile creatures will not reform so long as they have access to woman's society, therefore I believe she will have to make the initial step.

Putting men behind prison bars does not reform them, it only restrains. A man who will not tell the truth except under oath is not a truthful man, but the one who speaks the truth at all times. So to lock them in only restrains and does not reform society very fast. But, if our women set up a single standard of virtue, and rigidly stand to it, from clubs, agitate the question, have a blacklist with the known vices attached to the names appearing thereon, and all members positively refuse the society of these degenerates, the time would come when society would be purified. Of course, it would be hard at first, and it would take a heroic effort on the part of women, and a great many would go down to the grave as martyrs for the cause. Most reasonable people are spending their lives for their posterity, many for the cause of religion, why not some for the elevation of society, and the salvation of thousands of pure girls who are being dragged down to the Inferno by existing conditions? All good and pure men would help them, and future generations would rise and call them blessed. I believe this the most practical way that has occurred to my mind.

I heartily indorse your sentiments and your courage to speak them.

R. N. ALLEN.

VITAL RECORD { BIRTHS, DEATHS, MARRIAGES.

Deaths.

SUMNER. In this city, March 13, 1906, Mrs. Louisa Sumner, aged 59 years, wife of W. Sumner and mother of Mrs. W. L. Larkin, J. W. Sumner and A. D. Sumner of this city and J. L. Sumner and L. D. Sumner of Seattle. Funeral from Advent Church, Carr street, between Main and Hill streets, Saturday, March 17, at 3 p.m. Friends of family invited. Interment Rosedale Cemetery. Seattle papers please copy.

GRIJALVA. Died, March 14, 1906, at 302 Center st., M. Y. D. Grijalva, aged 57 years. Funeral notice later.

BAILEY. In this city, March 14, 1906, William Elmer, infant son of William E. and Emma R. Bailey. Funeral notice later.

HOGL. In this city, March 15, 1906, Clara, beloved wife of Joseph Hogl, sister of Fred Kettler. Friends may call at the chapel of the Orr & Hines Co., No. 647 S. Broadway after 10 a.m. Saturday. Funeral services will be held Sunday, March 18, 1906 at 3 o'clock p.m. at 647 S. Broadway.

MILLER. At the family residence, 1002 East Vernon ave., March 15, 1906, Mary, wife of Thomas Miller, mother of Mrs. Mary C. Reuter and Mrs. Emelie Andrews, aged 59 years. Funeral service at the parlors of Bresee Bros., Broadway and Sixth, Sunday at 2 p.m. Friends invited. Interment Rosedale.

EXLINE. Entered into rest March 15, 1906, at 1913 Pasadena ave., Doctor James W. Exline, beloved husband of Mrs. Mary M. Exline. A native of Ohio, aged 65 years. Funeral notice later.

POTTER. At Monrovia, Cal., March 15, 1906, Miss May Potter, sister of Jessie L. Potter, of Los Angeles, and Mrs. Mary E. Currens, Plymouth, Ill. Funeral services Sunday 2 p.m., March 18, at parlors of Peck & Chase, undertakers, Masonic Temple. Interment Rosedale.

HUNTER. At No. 2244 Western avenue, March 14, 1906, Mrs. J. Frances Hunter of St. Louis, mother of Arthur D. Hunter of this city, and Harry F. Hunter, Ella H. Goodrich and George W. Hunter of St. Louis. Funeral private. (Detroit and Grand Rapids, Mich., and Worcester, Mass., papers please copy.)

Marriage Licenses.

WALSH-STEVENS. George R. Walsh, aged 22, a native of Missouri, and Laura M. Stevens, aged 17, a native of Iowa; both residents of Los Angeles.

ROMANO-MALIN. Ernest C. Romano, aged 25, a native of Italy, and a resident of Los Angeles, and Jessie Malin, aged 19, a native of Pennsylvania, and a resident of Long Beach.

GREENLAW-NYMAN. Isaac C. Greenlaw, aged 61, a native of New Brunswick, and Helen E. Nyman, aged 46, a native of Maryland; both residents of Los Angeles.

SHARP-MARTINEZ. Paul F. Sharp, aged 24, a native of New York, and Delia E. Martinez, aged 22, a native of California; both residents of Los Angeles.

MANNEY-ULRICHT. Samuel Manney, aged 34, a native of Illinois, and Augusta Ulbricht, aged 27, a native of Missouri; both residents of Los Angeles.

EASTERBROOKS-MARCHANT. Stephen F. Easterbrooks, aged 21, a native of New York, and Grace D. Marchant, aged 25, a native of Iowa; both residents of Long Beach.

WEIGOLD-MILLER. Earl E. Weigold, aged 24, a native of Iowa, and Mary E. Miller, aged 27, a native of Tennessee; both residents of Los Angeles.

GUSTINE-PENROD. Emery T. Gustine, aged 21, a native of Iowa, and Bessie E. Penrod, aged 18, a native of Iowa; both residents of Terminal.

Births.

DEWEES. To the wife of Charles B. Dewees, No. 941 Bonnie Brae street, March 14, a son.

PALESTINE LODGE, NO. 351, F. & A. M. will convene at their hall, corner Griffith and Washington sts., Sunday, March 18, at 1 o'clock p.m. sharp, to conduct the funeral service of our late Brother S. M. Allen. Special car will leave 6th and Main at 2 o'clock for Pasadena. All visiting Masons are cordially invited to attend.

By order of W. M.

Los Angeles Transfer Co., 751-3 South Spring.
Will check baggage at your residence to any point. Tel. M. 49 or 249. Home 249.

Orr & Hines Co.
Funeral directors. Lady undertaker takes charge of ladies and children. Tel. Main 46. No. 647 South Broadway. John W. Edwards, manager.

Connell, Unterkircher, Crawford.
Undertaking Co., 1851 South Grand avenue. Phones 6512. Main 8332. Lady attendant.

Bresee Bros. Co., Undertakers.
We will remove to our new building, 955 S. Figueroa st., about April 1.

Peck & Chase Co., Undertakers.
433 S. Hill. Both phones 41. Lady attendant.

Robt. L. Garrett and Co.,
Undertakers. 349 North Main. 'Phone 78.

Pierce Bros. & Co., Undertakers.
810 S. Flower. Tel. M. 1137. Lady attendant.

Ingleside Floral Co.
No. 141 West Adams. Phones South 1466, Home 22213. F. Edward Gray, prop.

Choice Cut Flowers.
A large variety of floral designs can be secured from J. W. Wolfskill, No. 210 West Second street.

J. C. Cunningham's trunk factory. Rattan trunks 529 S. Spring st. Phones 518.

Drink pleasure—in other words, delicious hot chocolate at the Big White Onyx Fountain—10c.
BOSWELL & NOYES,
Third and Broadway.

THE RELIABLE STORES
THE PORT THAT MAKES ROSY CHEEKS
THE GOOD SAMARITAN
NEVER SOLD IN BULK
$1.00 BOTTLE
SO. CAL. WINE CO.
218 W. 4th St.
Home Phone Ex. 16 Sunset Main 332
518 South Main Street.
744 South Spring Street.
Home Phone 2892 No Ear in Connection

SIEGEL'S—WOMEN'S AND CHILDREN'S WEAR
Myer Siegel & Co.
251-255 SOUTH BROADWAY
Boys' Knickerbockers
New Spring Styles
A very large range of natty suits for the little men of 2½ to 6 years. We are showing the newest styles and in such popular materials as All Linens, Madras, Imported Reps, Pique, Pure Linens, Chambrays, etc., beautifully trimmed; many with hand embroidered emblems, and in colorings from the snowy white, natural shades to the appropriate and dependable colors. $1.25, $1.50, $2 and up.
Appropriate Headwear and Top Coats to match these natty suits.
Women's Neckwear
Belts, Etc.
A splendid line—the new novelties and conceits, including the pretty ruchings which come assorted 6 in a box, and sell at 35c to 50c.
SIEGEL'S—WOMEN'S AND CHILDREN'S WEAR

Fine Leather Traveling Bags
form a very important part of our business. No one knows and no one appreciates the high-grade bag or suit case any more than we do. Drop in and we will show you a big line of traveling devices.
357 So. Broadway.
Sanborn, Vail & Co.

Mannish Shoes For Boys.
Just the same models that grown-ups wear, and those are the shoes that the boy wants. All of our children's footwear is extra well made. Prices no higher than elsewhere.
Innes Shoe Co.
258 South Broadway
231 West Third St.

Hair Goods We are always pleased to give suggestions and frank advice regarding the selection of a switch or other hair goods.
SHAMPOOING 50c
BENNETT TOILET PARLORS
Corner Fifth and Spring Sts.

Correct Hats For All Men

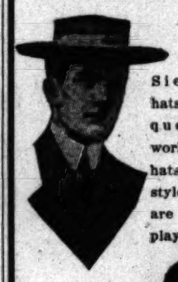
Siegel's $3.00 hats are beyond question the world's best $3 hats. Advance styles for Easter are now on display.

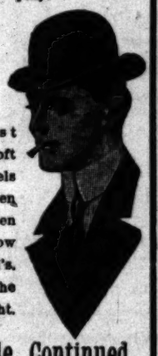
The latest shapes in soft and stiff models for young men and other men are shown now today at Siegel's. You'll know the styles are right.

Shirt Sale Continued
The Special Sale of Siegel's high grade $1.50 and $2 shirts for $1 will be continued. These shirts are shown in soft and laundered bosoms. The patterns and fabrics are the very swellest, while the fitting qualities and workmanship are far in advance of the ordinary. This is an unrivaled opportunity to secure shirts correct in every detail—$1.50 and $2 grades, for
$1.00
Siegel Bros.
Hatters and Haberdashers
103 South Spring Street
Nadeau Hotel Bldg.

Hard Working Trousers
The trousers work three times as hard as the coat and vest. That's why most trousers come to an early end. That's why most men get a couple of extra pairs of Brauer-Krohn trousers made to measure just at this time of year. That's why we believe it would be a good idea for you to place an order for one or two extra pairs of trousers in our hands right now. $5 to $12 is the made-to-measure trousers price.
New Spring goods all in. See the new "King's cloth" shepherd checks and gun club checks, etc.
Brauer & Krohn
Tailors to Men Who Know.
THREE STORES.
128-130 S. Spring, 5th and Spring, and 114 1-2 South Main Street.
Phones—Main 3116. Home 2695.

Why not have YOUR spring suit "style correct" this year?
It's simply a matter of enlisting the services of the careful Gordan system.
Gray Worsted will be one of the most popular weaves in Spring Suitings — we've secured several unique ideas in this stylish color.
Come in today and view the new goods.
B. Gordan
Tailor and Draper
104 S. Spring St.

WHERE
In all these United States of America can you find so satisfactory a fire as
American Block Coal?
Sold only by
CLARK BROS.
at
1249 S. Figueroa St.
West 69 Home Ex. 106

"SOMETHING NEW EVERY DAY."
Jacoby Bros.
331-333-335 South Broadway.
Skirts Made Free
If you have not yet taken advantage of this special offer, bring or send us the material from your skirt and we will simply buy the materials from you and make your skirt free.

Swell Spring Styles in
Silk Moire Skirts $7.50
EVERY SKIRT WORTH $11.95
You are certain to need a pretty silk skirt for Spring and this special lot affords you the chance to get a beautiful $11.95 style at $7.50. These are made of expensive moire silk cut in circular style with graceful folds around bottom. Colors are black, gray and dark cardinal.

Women's $19.50 Covert Coats $11.95
If you were to start out this morning with the intention of finding a coat at $19.50 you could not be better pleased than with a choice from this special lot of high grade covert coats which we price $11.95. Correct right length and style, and providing they are not all sold you save nearly half the value.

Women's and Misses' Mackintoshes 95c
FORMERLY $3.50 TO $8.00.
Today we are going to have a grand clean up of our mackintoshes in our entire stock. We will close these out at the ridiculous price of 95c each. They come in navy, black and maroon. They formerly sold from $3.50 to $8.00. Your choice 95c.

From the Big Sale
Women's 50c Neckwear
A wide assortment of the most beautiful of 50c neckwear. Among them are ruching stock, rich lace stocks, stocks with jabots and bows at throat. Your choice of the lot 25c.

Popular Saturday Specials
$1.25 and $1.50 Gloves 95c
Women's genuine lamb skin gloves, full pique sewn, two clasps, Paris point embroidery; an extra good wearing street glove. Saturday 95c.
Dresser Scarfs 59c
VALUES TO $2.00.
Beautiful dresser scarfs and table squares in medium and large sizes. Come in Battenburg and Renaissance. Values to $2. Saturday 59c.
Women's 12½c Vests 10c
Women's Swiss ribbed vests; taped neck and arm; regular 12½c value; special 10c.
Women's 50c Vests 39c
Women's soft Jersey ribbed vests; high neck, short sleeves; knee and ankle pants or tights; regular 50c value; special 39c.
Misses' 20c Hose 12½c
A large lot of misses' hose; double knee, high spliced heel; guaranteed fast black; regular 20c value; special 12½c.
50c and 75c Hosiery 25c
300 dozen women's lace lisle hose; fancy drop stitch effects; fast dye, guaranteed stainless; double heel and toe; all the new designs, all sizes; regular 50c and 75c values; special 29c.

Saturday Night Specials on Sale 6 to 10 p.m.
25c and 35c Guyot Suspenders 15c
Heavy mercerized webbing, nickel buckles, reinforced and self adjusted. Made with web or mohair ends. Extra value 25c; special 6 to 10 p.m. 15c.
10c Silk Initial Handkerchiefs 3½c
Full size pocket handkerchiefs; home washed, silk embroidered initials; worth 10c; 6 to 10 p.m. 3½c.
50c Linenette Mesh Underwear 25c
Soft fine mesh, short sleeves and ankle length. Shirts made with self fronts and tailor tie cuffs. Drawers made with lace trimmed backs; extra well taped and finished; white and ecru shirts. Special 6 to 10 p.m. 25c.

Protection and Comfort
WITH
Men's Overcoats at Half Price
ALSO
Men's Suits at 25% Reduction
See Our 16 Show Windows
DESMOND'S
Third and Spring Streets
75 and 50-cent Values Neckwear 25c
Sole Agents for Dunlap Hats

ALFRED BENJAMIN & CO.'S HIGH GRADE CLOTHING SOLD ONLY BY JAMES SMITH & CO. 137-39 SOUTH SPRING ST.

IMPORTANT
The prettiest new styles in Spring garments arriving daily.
B. B. HENSHEY
521 South Broadway

PARMELEES
Bric-a-Brac Bargains at Removal Sale
305 SOUTH BROADWAY

B.B. SELF RAISING BUCKWHEAT

WEAVER JACKSON HAIR CO.
DEALERS IN HUMAN HAIR — ORNAMENTS, VEILS AND FANS.
443 SOUTH BROADWAY

Electrical Construction Co.
1126-1130 SOUTH MAIN STREET
Everything Electrical

PURITAS DISTILLED WATER
5 GALLONS 40c
BOTH PHONES EXC. 6

J. B. BROWN MUSIC CO. 643 S. BROADWAY

Columbus Buggy Co.'s VEHICLES
Standard the World Over.
CORNER MAIN AND TENTH STREETS
LOS ANGELES

Quarter Sizes an exclusive feature of
REGAL
THE SHOE THAT PROVES
A. S. VAN DOREN
302 So. Broadway, Bradbury Bldg.

Suits 1-3 Off
$20,000 Stock of Clothing Being Closed Out at Less Than Cost.
Benford & Levy
435 S. Spring Street.

LE SAGE BROS.
433 S. BROADWAY
Better Shoes than we sell cost more than they are worth.

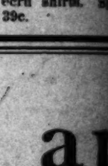
The Welcome sale at HALF PRICE moth Shoe Hospital Broadway.

SUITS TO ORDER THE BEST $15 SCOTCH TWEEDS

BELL'S EXCELSIOR Maker's Stock 343 South Broadway

"The Workingman's Store" The Place to Buy CARPETS OR FURNITURE

The Crescent Home 1888. Main 888

THE LEADER
Largest Exclusive Store on Pacific Coast retail.

Editorial Section.
16—LOCAL SHEET: 10 PAGES
ONE YEAR.

J. B. Blackstone
DRY GOODS
SPRING AND THIRD STS.

75 Silk Hose ay for $1.5
buyers got a real bargain a short time ago in and today we will share the good fortune with stocking is a splendid quality, pure silk, knit in pretty drop-stitch effects, double most worthy stocking in every particular, and sells wherever silk stockings are two-seventy-five a pair. Choice today, only $1.50.

r 50c Values 37½
cotton stockings, of medium weight for black or split soles; gauze and gossamer lisle cotton hose. All Onyx goods, perfect fit and heel, every pair genuine fifty-cent value 37½c pair.

More New Waists Today
Extra $1.50 Values
waists, with front of eyelet embroidery alternate fine tucks; tucked finished with Val. lace; sleeves—each $1.50.
Lace Waists $4.50
New model, made of fine ered Venise net lace, baby Irish and Val. medallions; short sleeves white china silk. A value at $4.50.

hina Silk Waists $6
latest creations in waistdom is this new white china silk garment. A half dozen pretty elaborate yokes of baby Irish lace and tucks; with Val. lace, insertions and medallions; also the back. Some of the prettiest models of $5, $7.50 and $8.50.

Victor Headquarters
This establishment is the Victor machine Headquarters for all of Southern California and Arizona. Here you find the Victor department, in which is the stock of Victor Machines, Records and Supplies in the Southwest. We have no hesitancy in recommending none but the Victor. As Victor machine experts we know the merits of every machine on the market—we know the Victor to be unequaled. The Victor is best because our house carries none but the best. Eastern prices: $17.00 and upwards.

Pianos, Mandolins, Guitars
Headquarters for the professional and amateur musician. All musical instruments—wood, brass, string and percussions of every kind. Complete sheet music department.
Music Lessons Absolutely Free
With every musical instrument of $5.00 or more we will give a course of 4 lessons. Splendid opportunity to secure musical tuition free of cost. Information at music counter.
J. J. Birkel Co.
Victor, Cecilian and Victor Dealers
347 South Spring Street

Twice as Good One Third the Cost

Every day is bargain day in the Wave Circle. Come in and get acquainted. K C will help you cut down the living expenses and make the doctor's bills a thing of the past. Do you realize that you can get the best and purest baking powder in the world at one-third what you've been paying for anywhere near K C quality. A 25 ounce can costs 25c. Think of the saving! Can you make money any easier? Get it to-day. The grocer returns the price of can if you are not satisfied
All Grocers
Send postal for the beautiful "Book of Presents." FREE.
K C BAKING POWDER
JAQUES MFG. Chicago

—ONLY—
WORK $4.50
to demonstrate our painless methods of workmanship. Come at once and all work guaranteed the very best that can be had and at less than you pay. Cleaning and examination free.
SUNWAY DENTAL PARLORS, 432 1-2 South Broadway. Also open evenings and Sunday forenoons.

Davidson Furniture Co.
6th St., between Spring and Broadway
Just over the line from high rents and high prices."
"Nuff said."

Special Section.
SPECIAL SUNDAY: 10 PAGES
YEAR.

Los Angeles Daily Times

California del Sur.
CITY AND COUNTRY.

SATURDAY MORNING. MARCH 17, 1906.

On All News Stands, Trains and Streets. | 5 CENTS

B. Blackstone Co.
DRY GOODS
SPRING AND THIRD STS.

Silk Hose for . . . . $1.50 Pair

got a real bargain a short time ago in fine silk stock- today we will share the good fortune with our patrons. ocking is a splendid quality, pure silk, thread silk, not is pretty drop-stitch effects, double heel, toe and worthy stocking in every particular, a quality that sells wherever silk stockings are worn—for two- enty-five a pair. Choice today, one or a dozen

50c Values . . . . . 37½C Pair

stockings, of medium weight for present wear, or split soles; gauze and gossamer lisles, and a line hose. All Onyx goods, perfect fitting, double heel, every pair genuine fifty-cent values. Choice pair.

More New Waists Today

Extra $1.50 Values

Lace Waists $4.50

New model, made of fancy embroidered Venise net lace, trimmed with baby Irish and Val. edges and medallions; short sleeves, lined with white china silk. A noteworthy value at $4.50.

Silk Waists $6.50

latest creations in waistdom is this new-style bright china silk garment. A half dozen pretty styles are yokes of baby Irish lace and tucks; handsomely Val. lace, insertions and medallions; short sleeves, back. Some of the prettiest models of the whole $7.50 and $8.50.

Victor Headquarters

This establishment is the Victor Talking Machine Headquarters for all of Southern California and Arizona. Here you find a complete Victor department, in which is the largest stock of Victor Machines, Records and accessories in the Southwest. We keep—and recommend none but the Victor. As talking machine experts we know the merits of every machine on the market—we know the Victor to be unequaled. The Victor is best and this house carries none but the best. Victors at Eastern prices: $17.00 and upwards.

Mandolins, Guitars

to the professional and amateur musician. instruments—wood, brass, string and of every kind. Complete sheet music

Lessons Absolutely Free

instrument of $5.00 or more we course of lessons. Splendid opportunity to musical tuition free of cost. Information

J. Birkel Co.
Victor, Columbia and Victor Dealers
South Spring Street

Twice as Good One Third the Cost

Every day is bargain day in the Wave Circle. Come in and get acquainted. K C will help you cut down the living expenses and make doctor's bills a thing of the past. Do you realize that you can get the best and purest baking powder in the world

K C BAKING POWDER

at one-third what you've been paying for anywhere near K C quality. A 25 cents can costs 25c. Think of the saving! Can you make money any easier? Get it to-day. The grocer returns the price of can if you are not satisfied

All Grocers

Send 2cent for the beautiful "Book of Presents." FREE.

JAQUES MFG. CO. Chicago.

—ONLY—
WORK $4.50

to demonstrate our painless moth- work possible. Cleans at once and guaranteed the very best that can be had anywhere, you pay. Cleaning and examination free. RENTAL PARLORS, 432 1-2 South Broadway. open evenings and Sunday forenoons.

& Davidson Furniture Co.
8th St., between Spring and Broadway.
line from high rents
"Nuff said."

LONESOME IN HIS GOODNESS.

Sorry Fate of Butcher Who Would Be Kind.

Servants in Adopted Cafe Sting Like Viper.

Sue for Back Pay When He Asserts Rights.

"Be kind to your poor, frightened boss" is the moral of this strange story of adventure.

This Los Angeles man tried to be as upon him and said, majestically:

THIS IS WHAT HAPPENED WHEN HE TRIED TO "FIRE" THE WORKING FORCE OF HIS RESTAURANT. POOR SERVANTS!

good as he could to a harsh and haughty chef and a shifty waiter girl, but his efforts have ended ignominiously in a lawsuit.

His troubles have been related almost with tears to Justice Young.

By nature and previous occupation Fred Hinckle is a butcher. But a foundling restaurant was left on his doorstep, as it were.

Hinckle had a bill against a restaurant on Hill street, which bill grew and grew until it resembled the reserve fund of a national bank.

One day he sprung it on the restaurant man all in a bunch, when he didn't have his smelling salts. The restaurant man gave a start like a fawn in a Fourth of July parade.

Beads of perspiration started on his forehead.

"Say, do I owe all that?" he gasped.

"You do," said Hinckle, solemnly.

"Well, take the restaurant and give me the bill," said the café man, his voice choked with tears. So Hinckle, he tuk it.

There was nothing for it, of course, but for Hinckle then to run the restaurant himself.

He went down to the café that evening with his lawyer. They took a seat in the most favorably located seat in the house and the lawyer called plenteously on the menu card, 'tween times making gracious, light remarks to the waiter girl.

DIFFERENT IN PLAYS.

In plays when you chuck waiter girls under the chin, they smile and courtesy, even if they have to show a little of their clocked stockings.

This damsel evidently never had been in a play. The lawyer only made some friendly remark with a pun in it, but the waiter girl gave him a look and marched away with her nose in the air and said she had been insulted.

Out of the kitchen stuck a curly black head and growled "Lobster!" and they got no further progress in the eating line.

This was a most discouraging start for a man whose only soul's desire was to be merciful to his servants.

He went sadly away.

For days after that, the butcher went around the back streets, circling far around his inherited restaurant; but one day he was dragged out to go and meet a crisis.

The diners in his wretched restaurant were found deserted—sitting pathetically gazing at the clean but vacant linen, anon glancing reproachfully at a bunch of loveliness huddled in the back of the café like the chorus of a comic opera.

At their head was a haughty and defiant head that made Hinckle and his accompanying lawyer shudder in their boots. The haughty waiter girl with the rusty locks was on the rampage again.

She said they had struck.

"Struck," echoed the curly-headed chef, thumping the table.

She said they wanted their back pay. Hinckle feebly reminded her that they had agreed to share and share alike in the restaurant until he got his bill money and they got their pay.

"NIX, NIX," SHE SAID.

The waiter girl waved a silencing finger at him.

"Nix, nix," she said.

The soup famine was finally relieved and the waiter girl graciously let the chef and the other girls go back to quarters and go on with the feeding; but it was only an armistice.

One day the butcher was trying to forget his double life and be a good butcher, when he looked out upon a horrifying scene.

A procession was coming down the street to his shop, headed by the waiter girl and the chef with the curly head. They had come forth in a body from the café.

He tried to crawl into a bologna sausage, or hide behind the butcher's block, but it was no doings; the waiter girl rapped him to order on the butcher's block, and they proceeded to lay down the law and prophets for his guidance.

"Be kind to your servants; try to imagine yourself in their place," quoted Hinckle, ruefully, after they had gone and he swept out three gilt Trilby hearts, two false curls, and a powder rag from where they stood.

He is a patient man, but he decided this wouldn't do. He went up to his restaurant, armed with his lawyer.

"How do you do?" said the lawyer, in a businesslike way, to the waiter girl, after the dishes were cleared away. "Mr. Hinckle, he's decided to fire you all. This restaurant is about to be closed."

The waiter girl turned slowly 'round

"Gee, but ain't you got a nerve, though!"

"W-what's the matter; you're fired; don't you know—fired," said the lawyer, mopping his brow, excitedly.

"Huh," said the girl. And as the chef stuck his curly head out from the kitchen, she said, scornfully: "He says we're fired."

"Well, wouldn't that jar you?" said the chef, critically.

With that they seemed to dismiss the topic, going on with the work.

The lawyer marched firmly forward and aimlessly picked up a table cloth and said: "Fired."

"Don't you get that dirty," said the waiter girl, sharply. And the lawyer dropped it as quickly as might be.

"Well, you're fired," stoutly insisted the lawyer.

"Fired nothing," said the waiter girl, shortly.

"We're going to close the shop," stammered the lawyer, feebly.

THE MAN CROUCHED BEHIND THE BUTCHER'S BLOCK IS STERNLY REBUKING HIS SERVANTS: THEY ARE SUING HIM NOW.

"Close nothing," said the girl, coldly.

"I'll—I'll get a policeman," said the lawyer, unhappily.

"Well, get a policeman," said the girl, defiantly.

When the policeman arrived, he proved to be a diplomat. He persuaded the girl to go ahead and be a good fellow and be fired. So she said she would.

Now, however, she and the others have brought suit against Hinckle, not only for the salary during his régime in the restaurant—he always paid that—but for the back salary that was due from his predecessor.

They claim that he should have kept the restaurant open until their back salaries were paid. The case has been partly heard.

IT HAS NO STRIKES.

Branch of Geneva Society, Which Provides Hotel Help, Is Formed in Los Angeles.

A branch has been established in Los Angeles of the Geneva Society, known also as the Geneva Union. This is an interesting organization, formed in Geneva, Switzerland, in 1877. Its object is to provide hotel and restaurant employers with trained assistants, and to aid members in sickness and distress. It maintains clubhouses and employment bureaus all over the world, and has a sick benefit fund, with 8000 members. It owns one of the leading hotels in London, the Tudor, which has the only roof garden in London. The society also has its own weekly paper, published in Dresden, Germany, which is the headquarters of the organization. It also has its own college, high school, bank and libraries.

The society has a balance in its own bank of over $100,000. Last year it paid out $90,000 in sick benefits, $10,000 for deaths, $12,000 for assistance and loans to members, and $80,000 for the maintenance of its employment bureaus.

One good feature of this organization is that strikes are unknown. There has never been a strike of any kind. If the members have any suggestions to make to their employers, they do so. If the suggestions are disapproved, nothing more is said about it. Every member of the organization is at perfect liberty to work how, when and where he pleases.

The officers of the local branch of the Geneva Society are as follows: President, Charles Shubart; vice-president, Charles Spieler; corresponding secretary, Henry Grosse; financial secretary, Fritz Winnal; sergeant-at-arms, Ferd Sandler; trustee, Charles Meyerhofer.

HE CONFESSES TO THE BANK.

George N. Turner Is Short Over Ten Thousand.

Former Assistant Cashier a Pious Wrongdoer.

Self-Admitted Falsifier Is Out of Epworth.

George N. Turner confesses a shortage of from $10,000 to $20,000.

A signed confession admitting his falsifications as assistant cashier of the Union Bank of Savings (since merged with the German American Savings Bank) is in the hands of President Bartlett.

The story of Turner's irregularities, and his forced resignation from the bank, as published in The Times, caused his resignation from the presidency of the Epworth League, and from the official board of the University Methodist Church.

Until a full examination of the books of the bank showed his peculations, Turner loudly protested his innocence, and laid the trouble to a clerical error.

Forced in spite of his loud and forceful protestations of innocence to resign from the German-American Savings Bank; compelled to resign for all his explainings from the presidency of the Epworth League of the University Methodist Church, and finally pushed to tendering his resignation as a member of the official board of that church, George N. Turner, former assistant cashier, confesses a heavy shortage.

The brazen effrontery of this audacious young man has finally broken down and he has acknowledged to the officers of the bank that what he so vehemently declared to be a clerical error in the examination of his books, which has been under way for some weeks, is really nothing more than his more or less clever attempts at covering up his irregularities in the bank, and the falsification of his daily balances.

The amount of his shortages, it is admitted by bank officials, will amount to more than $10,000. From semi-official sources it is declared that the money which Turner made away with from the bank will more nearly approach $20,000.

FATHER'S MISFORTUNE.

To save his idolized son from the possible results of a criminal prosecution, it is said by friends that the aged father of Turner may have to pay every cent in his possession, and possibly lose the roof over his head.

The bank will lose nothing, for Turner was bonded with the American Surety Company in the sum of $10,000. In addition the heart-broken father has placed in escrow, real property to the amount of $20,000, and it is understood that no criminal case will be pushed against the giddy youth.

Last night Turner could not be located, though every effort was made to see him. He could not be found either at his residence or at the homes of friends.

Last Sunday Turner accompanied his wife to their church and occupied a front seat. After the sermon he spent ten or fifteen minutes in shaking hands with friends and acquaintances.

TOO SWIFT A PACE.

Although president of the University Epworth League and a member of the official board of the University Methodist Church, Turner has for some time past led the life of a prodigal in his expenditures on a bank clerk's salary.

The pace set along the primrose path by this fashion plate of society and leader in the devotional life of his church long ago became entirely too swift for a salary of $125 a month. He did not hesitate to help himself to the funds of the bank placed in his care with unlimited confidence.

With an automobile to speed, $15 bouquets for his sweetheart, a sumptuous residence to build for his bride at No. 944 West Twentieth street, dinner parties galore, real estate deals to be kept up, and a wardrobe more befitting the pampered son of a Standard Oil magnate, George N. Turner by his own confession long ago came to doing wrong in the bank.

Then after falsifying his balances for the day, with incomparable effrontery and show of piety, this young man, who has been universally held up in the University district as a very paragon of all manly virtues, would hurry in his automobile to an official meeting of the church board or lead the devotional exercises of the Epworth League.

CAN'T STAND SUCCESS.

Young Turner, with a brilliant future before him, heralded on every hand by the plaudits of admiring friends, enjoying the trust and confidence of his employers, standing high in church circles, could not stand the measure of success which seemed his. He aspired to become a great financier as well as a leader of religion and fashion.

WOOING ON RUIN'S BRINK.

Incredible as it may seem, Turner, with brazen nerve, wooed and led to the altar one of the belles of the city while balancing unsteadily on the brink of ruin.

With the merger of the two banks, and an auditing of the books, Turner found it impossible longer to conceal his peculations. He was forced to resign, and to avoid more unpleasant consequences, his father and friends had to stand good to the bank. At the same time, unable longer to conceal the facts in the case, a strong element in the church demanded his resignation from board and Epworth League, which were accepted immediately, and without discussion or a dissenting vote several days ago.

Although but $5000 out of the way at the time of his resignation from the bank, other items were discovered by the auditors, largely swelling the amount involved.

PRESIDENT'S STATEMENT.

Concerning the defalcation of Assistant Cashier George N. Turner, the following statement to the press was made last night by W. S. Bartlett, who for years was head of the Union Bank of Savings, and is now president of the German-American Bank. Mr. Bartlett said:

"George N. Turner was for several years assistant cashier of the Union Bank of Savings. During his incumbency in office in this bank he was guilty of indiscretions which were discovered about the time of the amalgamation of the Union Bank of Savings with the German-American Bank.

"Mr. Turner has acknowledged his guilt.

"Through the irregularities of Mr. Turner the Union Bank of Savings would have been caused a loss of about $10,000, but friends of Mr. Turner have lately made the amount good.

"Mr. Turner was continued in office as assistant cashier at the time of the merging of the Union Bank of Savings and the German-American Bank, and at the time of the consolidation of the banks the indiscretions were discovered. The resignation of Mr. Turner was at once demanded.

"Mr. Turner was bonded by the American Surety Company of Baltimore in the sum of $10,000, but the bank never made a demand upon the surety company for indemnity, and does not intend so doing. Mr. Turner has not been placed under arrest, and I do not think the bank will take action against him.

"The matter having occurred during Mr. Turner's term of office as assistant cashier of the Union Bank of Savings, and prior to the consolidation of the bank with the German-American Bank, the latter concern is not involved with the entanglements of Turner, and is not connected with the matter, as the Union Bank of Savings no longer exists."

POLITICAL.

SOLID FRONT OF THE "INS."

County Officers All Hungry for More Pudding.

Ben Ward's Friends Talk of Independent Run.

Slick Manipulations of "La Diva" Mark Jones.

Disregarding the lusty wail, "we want more pie," from the country precincts, the old guard at the Courthouse has lined up with almost unbroken front to make a fight for four more years of fodder.

Not one of all the department heads, superior judges included, is content to

COUNTY TREASURER JONES ON ONE MORE "FAREWELL TOUR."

retire to private life. There are a few evidences of internecine strife, but twenty-two of the twenty-five candidates, considered to have a chance at the money, are at present officeholders.

Finding themselves crowded to the wall, the cracker-box statesmen from the country precincts are hinting darkly at a withering blast of public feeling that will drive from the Courthouse hill every Republican who has ever taken part in the division of the county's revenue.

If this is to be accomplished, it will mean a whole stable of dark horses, a line of paddocks that would put Ascot Park to shame.

Ben Ward is just now giving the push more sleepless nights than the twenty and one safely within the fold.

CRUEL BEN.

To the push, Ward is an ingrate. For four years he has filled places in his office with deputies who wouldn't know a precinct book from Roberts's rules of order, while good men who were "right" and who know the game, have been doing night stunts at cigar emporiums and lunch carts at $5 a week.

A fortnight ago the "boys" got together and persuaded Cal Hartwell that he would make the warmest Assessor that ever chased a tax dodger through the doors of a national bank. They lined Los Angeles and Pasadena solid for Hartwell, and they sharp-

(Continued on Seventh Page.)

NOT COMING.

Neither Berkeley nor Stanford will come south this year to meet the pick of the Southern California colleges. A telegram was received yesterday from Ezra De Coto, the manager of the Berkeley track team, stating that his team cannot make the trip. This comes rather unexpectedly, as the northern manager has been expressing a desire to send his team south, and has written to Coach Holmes of U.S.C. several times on the subject. It is the belief among local track enthusiasts that a picked team could defeat either of the two northern schools, and possibly both combined.

ATHLETICS POSTPONED.

The rain of yesterday has caused a postponement of the interscholastic field meet that was to have been held at Pomona today, the new date being March 31. The U.S.C.-Occidental meet that was set for today has also been postponed, partly on account of muddy grounds and partly owing to the death of J. H. Hagerman, father of Capt. Hagerman of the Occidental team.

BEN WARD IS THE SPHINX OF THE COURTHOUSE.

THE PUBLIC SERVICE.

SUMMARY OF THE DAY.

Members of the Board of Public Works learned yesterday for the first time the secret of the long delay in the completion of storm sewers.

The City Attorney's office has been asked to help locate a mislaid Boyle Heights street.

Present troubles at home have caused a postponement of the proposed visit of the Board of Public Works to Owens River.

Evident fear of the gallows caused a second collapse of Murderer Buck in court yesterday. The taking of testimony has closed, and Monday morning arguments will open.

Clifford Langdon was acquitted yesterday in Judge James's court of having robbed L. Sibley.

Ygnacio Ramirez, Mexican labor-union boss, was arrested yesterday on a forgery charge, indications pointing to his connection with a big forgery plot. He was arraigned in Police Court and his examination set for Monday.

Charles J. Fox, trusted collector of the Parmelee-Dohrmann Company, was arraigned in Police Court on a charge of embezzlement preferred by his employers.

AT THE CITY HALL.

BOARD LEARNS SEWER SECRETS.

FINDS WHY STORM DRAINS ARE SO LONG DELAYED.

Patriotic Contractors Waiting Till Panama Canal is Finished—Oil and Slime Ruin Fine Lawns on Figueroa Street and Grand Avenue—Park Lake Overflows.

Members of the Board of Public Works spent the greater portion of the day yesterday explaining to irate property owners that work on the city's magnificent new storm-drain system is being held in abeyance until the Panama Canal is completed.

The present rainstorm has given the new board its initiation into the mysteries of sewer building. The board is now answerable direct to the people for the delays in the construction of the storm drains. Under the charter the City Engineer is but the agent of the Board of Public Works.

Some of the protests against the ravages of storm water were delivered with resignation born of a martyrdom of long standing; others were steeped in vitriol. One grizzled old pioneer grimly asked that the board be so kind as to loan him some of the wire cable stored in the yards of the street department. He said that down on Figueroa street, near the city limits, three or four of his houses are roaming around at large, and he would be obliged if the board would furnish him the means to tie them up and brand them.

From the Hotel Lankershim came a protest that West Seventh street had been washed away, and that the hotel was standing on the brink of an abyss. A deputy from the street department said that it was only an ordinary sewer cave. He added that any street on which a sewer was laid within the last two or three years is likely to act like that.

At first the board couldn't understand why the storm drains were not working. Then began the initiation.

An obliging friend took the commissioners aside and confided to them that Los Angeles contractors are patriotic; that they realize that the government needs men and material to ship to the canal zone, and that they have suspended operations until the rush is over.

Bonds were voted for the storm drains about the time Congress selected the Panama route. The progress of the two great enterprises has been concordant.

The actual damage to streets by storm water has been lighter this year than the Street Superintendent expected. Mr. Hanley says that the reason for this is that the street crews in the different wards kept the gutters well open.

Echo Park filled to overflowing again yesterday afternoon. A portion of the water was turned into the streets to prevent a possible bursting of the dam at the lower end of the lake.

Oil floated in considerable quantity on the tide of the storm water flowing down Figueroa street and Grand avenue. A number of fine lawns received a coating of sable slime and a few basements were flooded.

Three years ago the city voted $400,000 of storm-drain bonds for the better protection of the business district. Not one of the drains for which these bonds were voted is in commission.

MORE WIRE NIPPING.

BROADWAY NEXT IN LINE.

April 1 has been fixed for the date of the next wire-nipping crusade. The Board of Public Works yesterday notified the City Attorney that the street department is at his command for removing overhead wires in the conduit district.

Assistant City Prosecutor Frederickson said that he would be ready to lead the wire-nippers down Broadway by April 1. He has given the utility companies until that date to get their wires underground.

Beginning with the first of next month one street a week will be inspected by the wire-nipping crew. All wires misplaced will be cut. Spring, Main, Los Angeles and the side streets in the conduit district will be visited in turn by the wire-nippers.

MORE STREET LIGHTS.

MAIN STREET NEXT.

The contract for the electroliers of the new Main-street ornamental lighting system was yesterday awarded by the Board of Public Works to the Lewellyn Iron Works. The contract price is $17,739.

Under the agreement between the property owners and the Council, Main street pays for the electroliers and the city furnishes the illuminant.

This will be the first important contract drawn by the Board of Public Works. Neither the Council nor the Mayor now has anything to do with examining bids or letting contracts for street lighting or improvement.

BLAME FAULTY MAP.

STREET IS MISPLACED.

Property owners on Wabash avenue went to the City Hall yesterday afternoon to protest to the Board of Public Works against the appropriation of their thoroughfare by real estate speculators.

They said that they have been using the street for more than twenty years, but that Wednesday afternoon some carpenters fenced it up, and said that it was private property.

With the assistance of the City Engineer and the City Attorney the board made an investigation of the records. It soon developed that the street is claimed by former Judge Silent as his land. The controversy had its beginning twenty-three years ago, when the Florence Terrace tract was subdivided. A faulty map located a street where no street was dedicated.

For twenty years this faulty map has stood unchallenged, but now the records are to be overhauled to determine just where the street is located.

In order to facilitate matters the board instructed the City Attorney to commence condemnation proceedings for the opening of Wabash avenue, between Cornwall and Soto streets.

WATER ENOUGH HERE.

OWENS RIVER TRIP WAITS.

In place of chasing away to Owens Valley in search of more water, the Board of Public Works has decided to remain here for a while, and figure ways and means to dispose of the surplus that is now flooding streets and inundating private property.

President Anderson announced yesterday morning that for the present the proposed trip with the water superintendent is off. He said that the board may conclude to go into the valley some time next week.

Mayor McAleer said yesterday morning that urgent business will keep him here in the city for at least ten days.

AT THE COURTHOUSE.

TERROR CAUSES BUCK TO FAINT.

CLEAR REALIZATION OF DOOM OVERCOMES ASSASSIN.

Experts Declare That Collapse of Murderer in Court Yesterday Was Due Only to His Fear of the Noose. More Testimony as to His Sanity. Arguments on Monday.

A coward's fear of just retribution in the form of the noose caused Morris Buck, slayer of Mrs. C. A. Canfield, to faint in court yesterday. He was shamming insanity, the doctors said, and his collapse, they declared, was due simply to the realization of impending doom.

It was a bodily and not a mental collapse, and it responded to strychnine and digitalis, so that the assassin was able, after a recess, to resume his place in the courtroom.

Dr. Charles B. Nichols was on the stand in the morning and in a calm and dispassionate way summarized the facts upon which he based his opinion of Buck's condition. On cross-examination he accentuated his ideas instead of being swerved from them, and epitomized his opinions by saying:

"I believe he is simulating insanity to save his neck."

As the physician uttered the words, Buck's head fell forward, and he slid down in his chair. There were physicians in plenty, and means were taken to revive the defendant. Judge Smith hurriedly adjourned court, and after Buck had recovered somewhat he was taken back to jail. During the recess an attempt was made to give him nourishment, but he couldn't take anything. During the afternoon session he looked gaunt and broken.

It was about 3:30 when the prosecution announced the close of its case in rebuttal, and there being no surrebuttal, the case closed absolutely. Court was then adjourned until Monday morning, the jury being admonished in the usual form. On Monday morning the arguments will begin to the jury.

Drs. Nichols, R. R. Wernigh, J. H. Davisson, Fred C. Shurtleff and George W. Campbell all were on the witness stand yesterday, and all agreed that Buck is not insane. Furthermore they agreed in their testimony that the injuries on his head would not cause insanity; and if by any odd chance such a result had followed that it would not have shown in the form of dementia, that Buck has been simulating. Dr. Campbell stated that he had visited the jail and seen Buck seventeen times.

Buck described to Dr. Campbell how he attended a minstrel show the night prior to the murder; told of arming himself because he was uncertain about Mrs. Canfield, but couldn't back down after sending her a letter.

"When she called up the coachman," Buck is reported to have said, "I got leary of her. I knew there was going to be trouble. If she had made excuses—said she hadn't got the money, or said 'good evening,' I would have turned and gone away, but her language was irritating."

Dr. Campbell was emphatic in saying that Buck had conversed with him voluntarily, and had shown none of the marks of insanity that he has shown while in the courtroom.

MRS. CANFIELD'S ESTATE.

WILL ADMITTED TO PROBATE.

The petition of Charles A. Canfield that the will of his deceased wife, Mrs. Chloe P. Canfield, be admitted to probate was granted by Judge Gibbs in the Probate Court yesterday.

Mrs. Canfield died at the hands of a murderer on January 27, and left a will dated November 4, 1901, with a codicil to it of much later date. The total estate is valued at $117,881.86, and consists of real estate in this city worth about $52,000, cash on deposit in the Citizens' National Bank amounting to $37,208.20, and stocks and bonds bringing the personal property up to $65,821.86. Included in the personal property are 41,666 shares of the Mexican Petroleum Company.

The husband and five children are devisees under the will.

LANGDON ACQUITTED.

CHARGED WITH ROBBERY.

Clifford Langdon was acquitted yesterday of the crime of robbery by a jury sitting in Judge James's court. The defendant is a young man who was suspected of having been concerned in several serious offenses at Sawtelle, where he resides, but the officers could never get sufficient evidence to warrant going to trial.

Some time ago an old man named L. Sibley was held up and robbed of a flask of whisky and 55 cents, and Langdon was identified as the man who committed the robbery. But the evidence did not appeal to the jury that turned him loose. Sibley appeared in court with a Bible under his arm, ready to take another oath upon it that the defendant was the man who had robbed him, but the prosecution thought the oath he already had taken by upholding his hand served the purpose, and the Bible was allowed to remain unused.

"DANDY JIM'S" ESTATE.

SALE AT COURTHOUSE.

Public Administrator McGarvin yesterday sold twenty-eight feet fronting on Third street near Central avenue, belonging to the estate of the late James Talmadge, for the sum of $10,200. Talmadge was a man with a history, and died in this city on August 11 of last year.

Talmadge was an Arizona cattle man and was known in the days when Tucson was a "live" town, according to the old definition, by the cognomen of "Dandy Jim," by reason of his adopting every new kink in dress required by etiquette on the frontier. Being a free liver Talmadge didn't accumulate a great deal of money, and when he visited the Chicago World's Fair he spent a small fortune. Returning to Arizona, he married a Mexican girl rich in cattle and lands, and for several years "Dandy Jim" was again the cynosure of all eyes on the streets of Tucson.

On one trip that he made to Los Angeles for the purpose of selling a bunch of cattle, Talmadge met Joseph Sesrovich, and was shown by him the lot that was sold yesterday. The cattle man bought it just for fun and then returned to Arizona. But eventually the life he had led told upon him and he came to this city for medical treatment and died from Bright's disease. Sesrovich, who was about the only friend he had in this city, was appointed administrator of the estate after the Piblic Administrator had found out the status of affairs, and yesterday the real estate was sold for the benefit of the estate.

Bamby Caught by Wire.

Deputy Sheriff Bert Franklin yesterday arrested William Bamby on the charge of felony-embezzlement, alleged to have been committed at Santa Cruz. A description of the man was telegraphed here and Franklin picked Bamby up on Main street. On two previous occasions Bamby was arrested at San Francisco and taken back to Santa Cruz to stand trial, but each time he was released.

COURTHOUSE NOTES.

BREVITIES MISCELLANEOUS.

JACQUES DIVORCE—J. Alford Jacques was granted a divorce from Minnie E. Jacques by Judge Trask yesterday, on the ground of desertion. They were married in Massachusetts in 1892 and have one boy. While living in the East, Mrs. Jacques took music lessons from a teacher and this business intimacy developed into a scandal.

CONTRACTING FIRM.—The Long Beach Building and Contracting Company has incorporated with a capital stock of $75,000, of which $10,000 has been subscribed. The directors are W. H. Roberts, South Pasadena; F. H. and J. D. Jewell, Long Beach.

BAZIER DIVORCE.—Nettie Bazier was granted a divorce from Albert Bazier by Judge York, on the ground of desertion. The parties were married December 8, 1904, and on January 2, following, the husband skipped out. He was a bookkeeper at the Soldiers' Home.

WANTS DAMAGES.—Ida B. Miller is suing F. A. Heim to recover $1000 as damages. On December 18 last, it is alleged, that while the sidewalk elevator in front of the Heilman building, Second street and Broadway, was being used, too many barrels were loaded upon it and one fell, causing an iron bar to strike Miss Miller upon the head.

SHOPKEEPING SCHEME.—El Imperio has incorporated for the purpose of operating all kinds of stores, with a capital stock of $500,000, of which $5000 has been subscribed. The directors are Charles E. Grosse, E. M. McGillin, J. B. Schwaegter, F. L. Besselman, and A. K. Ervin, all of Los Angeles.

CHILDREN GUARDED.—The Title, Insurance and Trust Company has petitioned for guardianship of Carlton W., Dorothy, and Wallace Warner, three children of tender age who are living with their step-mother at Hollywood. The father, the late George W. Warner, died October 30, 1902, leaving an estate here and also in Minnesota, and Joseph H. Clark of Santa Monica, appointed executor and trustee under the will, refused to act. The present petition is supported by the step-mother and others in interest. The money involved, and which is not divided among the three children until they attain their majority, amounts to about $50,000.

WHITE DIVORCE—Emma White was divorced yesterday from George White by Judge Conrey, on the ground of cruelty. The parties were married in 1903 in this city. On one occasion he struck his wife a blow on the chest and caused a cartilaginous fracture of three ribs.

STORAGE AND TRANSFER.—The Continental Storage and Transfer Company has incorporated with a capital stock of $200,000, of which $101,000 has been subscribed. The directors are F. F. and I. E. Heddon, A. J. Hamilton, E. J. Taylor, Los Angeles, and Charles Vail, San Francisco.

THE INFERIOR COURTS.

LABOR BOSS IS HELD IN JAIL.

WALKING DELEGATE FACES SERIOUS FORGERY CHARGE.

Ygnacio Ramirez, Former Secretary of Local Mexican Laborers' Union, Caught Attempting to Pass a Forged Check—Attorney Beebe After Bucket Shop Men.

Ygnacio Ramirez, former secretary of the Mexican Laborers' Union, which blew up some time ago, was arrested yesterday by Detectives Zeigler and McCann and locked up on a charge of forgery. Ramirez was arraigned in the Police Court, and his examination set for Monday.

The police believe the arrest of Ramirez will result in the uncovering of a big forgery plot, and that the mystery which has shrouded checks on the contracting firm of Ramish & Marsh will be cleared.

Ramirez is declared to be a forger of unusual ability, but an alert grocery clerk proved his undoing. According to the officers, one José Rodriguez, member of the Salvation Army, is in the plot with Ramirez and passed the checks, using his Salvation Army uniform to inspire confidence of business men.

A number of forged checks on Ramish & Marsh are known to have been passed, ranging in amounts from $10 to $50. When Rodriguez went into a grocery store at No. 707 San Fernando street and attempted to pass a check for $50, the clerk to whom he presented it noted that Marsh's name was misspelled, a "c" being used where it should have been an "s." Holding the Mexican on a pretext, the clerk telephoned Ramish & Marsh and asked if such a check had been issued by them. When he was informed that no such check had been drawn, the clerk notified the police and Rodriguez was easily apprehended.

He professed innocence, and refused to say anything about Ramirez, but Detectives Zeigler and McCann discovered that some mysterious person, evidently an expert forger, had been working with Rodriguez, and set about finding him. That was Thursday.

Yesterday, in a saloon at Aliso and Alameda streets, they learned that a man had been in the place earlier in the day, and had written a check and then crumpled it up and thrown it into a cuspidor. The officers managed to slide the vessel along the floor with their feet, without attracting attention, until they got it outside. There an investigation disclosed the check drawn on Ramish & Marsh for $100.

The detectives secured a description of the man who had written the check and in a few hours had Ramirez behind the bars. It is thought he was afraid to attempt to pass the check for the large sum, and for that reason crumpled it up and threw it away. The police have other evidence which they believe will show a clear case against Ramirez. The case of Rodriguez also will be investigated.

Bucket Shop Case Delayed.

Nearly the entire day was spent yesterday in Justice Austin's court in endeavoring to secure a jury to try J. H. Lawver, alleged bucket-shop operator. When 5 o'clock came only eight jurors had been obtained, and Justice Austin was obliged to reset the case for next Friday, the first vacant date. Deputy City Prosecutor Beebe expects to show through expert witnesse, all telegraphers, thta at no time since the beginning of police investigation of Lawver's methods in carrying on his business in room No. 113, Merchants' Trust building, have the orders of his customers been sent East by means of the telegraph instruments so conspicuously displayed in the offices. Lawver is represented by Attorneys Davis, Rush and Willis, Jones and Weller, and George Leovy. Prosecuting Attorney Beebe, handling the case alone, hopes to show that other bucket-shop men have combined to aid Lawver.

Alleged Embezzler in Toils.

A. C. Apsley, driver for the Los Angeles Laundry Company, was arrested yesterday, charged with embezzling $19 of his employers' money. Apsley will be examined Monday. He denies that he took the money, and claims it is merely a difference in accounting between himself and the laundry, as he figured his commissions higher than did the office.

Fox Faces Serious Charge.

Charles J. Fox, for a number of years the trusted collector of the Parmelee-Dohrmann Company, was arrested yesterday at the request of his employers and arraigned in the Police Court on a charge of embezzlement. Today was set as the date for his examination. The complaint charges Fox with the theft of $48, but members of the company think experts on the books will show he has taken nearly $1000. The method said to have been used is the common one of neglecting to turn in collections.

Police Court Notes.

Frank Ward was bound over for trial in the Superior Court on a charge of burglary, by Justice Rose yesterday. Ward has been in jail some time awaiting his examination. His bail was fixed at $1500.

Malcom McKay, charged with petty larceny, was convicted yesterday in the Police Court and sentenced to serve 100 days on the chain gang.

Maximino Golindo, charged with petty larceny, with a prior conviction, was arraigned in the Police Court before Justice Chambers yesterday. His examination was set for Monday, and his bail fixed at $1000.

Mary Barnes was convicted of vagrancy in the Police Court yesterday, and sentenced to spend 60 days in the City Jail. Dave Crawford also was convicted as a "vag," and was sentenced to serve sixty days on the chain gang.

WASHINGTON ON THE WAY.

Excursion from North, With Interesting Governor at Head, Due in Los Angeles Next Week.

The State of Washington excursionists, headed by Gov. Albert E. Mead, are scheduled to arrive in Los Angeles at 3 a.m., a week from today. This is the real objective point of the trip, although brief stops will be made in other California cities. Here the party will disband, the individual members remaining as long as inclination dictates.

The special train carrying the excursionists left Seattle yesterday afternoon, and will pull out of Tacoma this morning. The first stop of importance in California will be at Sacramento Monday morning. San Francisco will be reached Monday evening and the special will remain until Wednesday morning. Wednesday stops will be made at Palo Alto and San José, and most of Thursday will be spent at Del Monte and Monterey. The party will remain all night at Paso Robles. The train is scheduled to leave Paso Robles Friday morning. A brief stop will be made at San Luis Obispo, and the afternoon and evening will be spent at Santa Barbara. While at Santa Barbara a visit will be paid to the Santa Barbara Mission.

Not only Gov. Mead, but the Mayors of the leading cities of Washington are expected with the party, which numbers 125 persons. The excursion has been planned and arranged by the commercial bodies of Washington and its prime purpose is to bring before the thousands of tourists in California the attractions and wonderful resources of Washington.

The people of Los Angeles will find the Governor of Washington a man of interesting personality. He is one of the youngest of Western State Governors. Prior to 1904 he was comparatively unknown even in his own State, and owed his nomination that year to one of the frequent queer turns in politics. Four years before Washington had elected a Democratic Governor, although the balance of the State officers were Republican.

In 1904, with Mead an unknown quantity, a strong Democratic candidate in the field in the person of former United States Senator George Turner, and a pledge of 1902 of the passage of a railroad commission bill still unfulfilled, Washington was numbered among the doubtful so far as the head of the State ticket was concerned.

A genial nature, good "mixing" qualities, apparent frankness and sincerity, and a strenuous campaign won for Mead an unexpectedly strong victory. Although owing his nomination to railroad influences, the Governor and his friends were important factors in passing a railroad commission bill in the last Washington Legislature and in putting into force a law claimed to be the strongest and most drastic of its kind in the United States.

Another of the enthusiasts in the excursion will be L. W. Pratt, editor of the Tacoma Ledger. Mr. Pratt is also secretary of the Tacoma Chamber of Commerce, and one of the originators of the plan of diverting return travel to the East from California via the Pacific Northwest.

NOURISH

the body, don't dose it with medicine. Scott's Emulsion is the best nourishment in existence. It is more than a food; you may doubt it, but it digests perfectly easy and at the same time gets the digestive functions in a condition so that ordinary food can be easily digested. Try it if you are run down and your food doesn't nourish you.

SCOTT & BOWNE, 409 Pearl Street, New York.

Congregational Singing

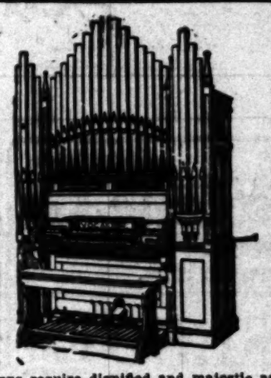

Can be made the central feature of the church's service if the organist, choirmaster and people will only have it so. Congregational singing is an inspiration in itself because the voices have souls to give expression. THE VOCALION ORGAN, no matter what size or price, encourages singing. The tone is distinctively its own and is designed on scientific knowledge of vocal accompaniment. Church hymns require dignified and majestic accompaniment, and the development of ideal church music must come only through a proper organ.

The question of cost cannot remain a barrier, for the Vocalion may be had as low as $300.00 and we make very moderate terms with any church.

Pastors, Committees and others are invited to try the Vocalion. We keep a very nice collection of all styles constantly on hand.

WE HAVE THE SOLE AGENCY.

Southern California Music Co.

Agents for Victor Talking Machines and Regina Music Boxes.

332-334 So. Broadway, Los Angeles

San Diego. Riverside. San Bernardino.

Tonight's Specials

(On Sale From 5 to 9 Only)

Taking advantage of our Saturday Night Specials means the saving of money. This week's offerings will appeal to every economical shopper. Only four hours of this remarkable selling. Avoid the inconvenience of a crowd by coming early.

"The Pioneer"

A $1.50 Book for 79c

The Pioneer, by Geraldine Zoner, is a richly picturesque and stirring tale of Nevada and California in the seventies. The pages fairly pulsate with an eager, concentrated fervor of living. Before a background of seething activities and startling contrasts move the strong features of a great social drama. And over all rule the charm of lovely women, the strength of manly men, the sweet potency of a fight won by hearts brave and true. With six splendid pictures by Harrison Fisher. Bound in cloth, 12 mo., publisher's price $1.50. Tonight we shall sell a limited number at 79c each. The "Pioneer" is one of the great novels of the year. You should read it. On sale 5 to 9 only.

79c

Stationery Greatly Reduced

We are giving you an opportunity to purchase high grade stationery for less than what you would ordinarily pay for poor quality goods. "French Cheviot" is the kind of stationery you will be proud to send to your nearest friends. One dollar's worth of exquisite stationery for 61c!

One full pound (96 sheets) "French Cheviot" writing paper. Choice of these colors: Marble White, Pearl Gray and Venetian Blue. Packed in attractive box. Never before sold for less than 35c. For tonight only (5 to 9) 22c

39c 125 "French Cheviot" envelopes to match above. Choice of same colors. Packed in similar box. Always sells elsewhere at 65c. For tonight only (5 to 9) 39c the box.

STOLL & THAYER CO.

The Big Book Store

252 S. Spring Street

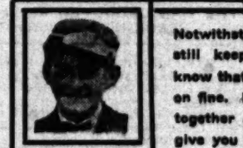

Notwithstanding the continued rain, I still keep my head—well enough to know that Huntington Court is getting on fine. Bud and I will pull ourselves together as soon as it clears up and give you the latest wireless telegram. Meanwhile call at the Lyfort Company's offices, 209 Mercantile Place, and talk it over with Manager Lyons or Secretary Fort. Yours truly,

JIMMIE.

Do You Know Me?

Open Every Saturday Evening

TOTAL RESOURCES $14,500,000.00

In order to accomodate those unable to visit this bank at any other time, we open every Saturday evening from 6:30 to 8:30. Four per cent. interest paid on term deposits.

LARGEST SAVINGS BANK IN SOUTHERN CALIFORNIA

SECURITY SAVINGS BANK

NORTHEAST CORNER FOURTH AND SPRING STREETS.

A Good Lawn Mower

Is not difficult to find if you know our address....

The "Columbia"

"Iroquois"

"Invincible" (Ball bearing)

"Imperial"

Stand for the latest and best in the line.

James W. Hellman

161 North Spring Street

LOS ANGELES, CAL.

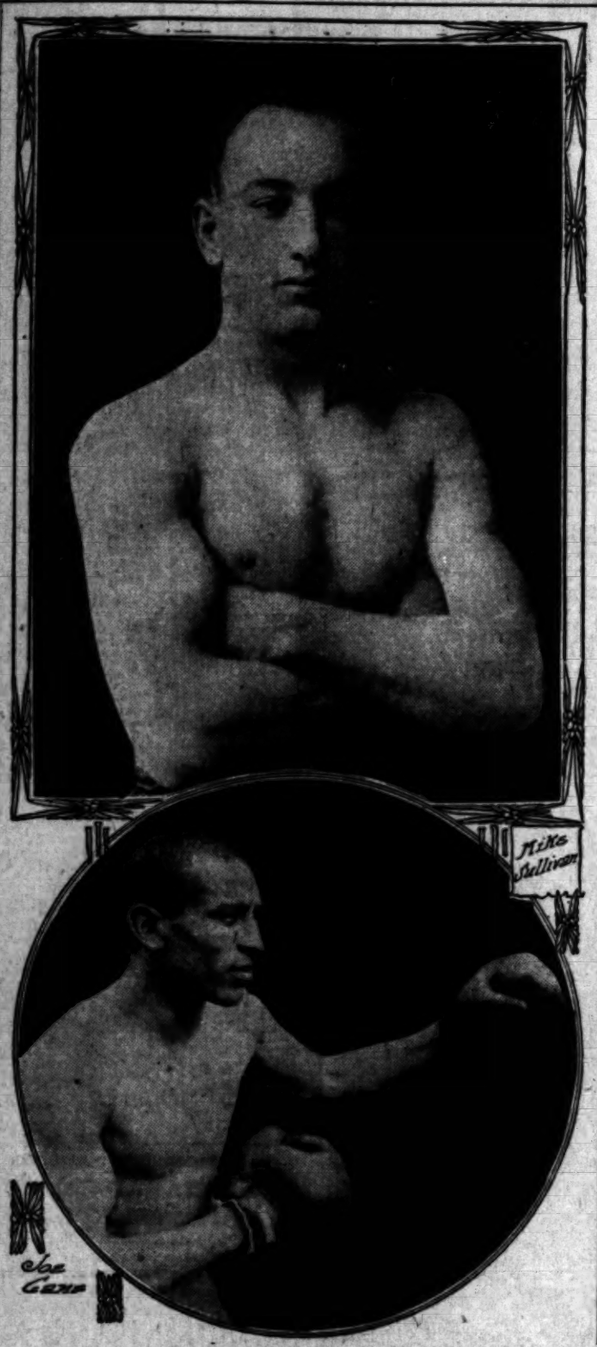

They're coming together tonight.

SLUSH DOESN'T STOP FAVORITES.

FOUR OF THEM WIN AT ASCOT ON MUDDY TRACK.

One Long Shot Arrives in Opening Event and He Was Not Impossible. Col. Bronston Scores Again at Good Price—Final Races of Meeting Are Those Today.

Slush and slop that were beapattered all over the jockeys in every race and a drizzle that kept coming almost all the afternoon, did not keep four favorites from winning yesterday at Ascot and those who were taking long shots for get-away week, fared poorly, for there was only one and this one had as much right to win as the beast the form players picked. It was Lehero in the first race, and he was 15 to 1, and he won in a driving finish from Brannigan and the favorite, My Surprise. Col. Bronston scored a victory in the fourth race at 8 to 1. Kumiss, the favorite, won the second race and favorites took the last three. There were no particular features, except the good-sized crowd that turned out for a rainy day.

Today will be get-away day and the last of the long meeting and it is expected that some long ones will sail in.

Results:

Six furlongs: Lehero, 111 (Kunz,) 15 to 1, won; Brannigan, 108 (Moriarity,) 10 to 1, second; My Surprise, 115 (Palms,) 11 to 5, third; time 1:17¼. San Lution, Barranca, Lydia Wrouseman, La Taranta, Tizen and Vencido also ran. Moor scratched.

Six and one-half furlongs: Kumiss, 105 (Palms,) 16 to 5, won; Mazapan, 107 (C. F. Sullivan,) 10 to 1, second; Kougrock, 106 (Doyle,) 15 to 1, third; time 1:24. Lady Huron, Jack Hennessey, Sand Storm, Demas, Col. Jewell, Desmages, Ossian, Lady Travers and Baubie also ran. Carrick and Calox scratched.

Five and one-half furlongs: Seed Cake, 108 (Preston,) 16 to 5, won; Babe B., 108 (Kunz,) 5 to 1, second; Turkey Foot, 108 (McDaniel,) 8 to 5, third; time 1:10. Suavita, Chemistry, Miss Berg and Lesbia also ran. Czarina scratched.

Mile: Col. Bronston, 92 (McDaniel,) 8 to 1, won; Ila, 87 (Preston,) 2 to 1, second; J. F. Donahue, 92 (Horner,) 6 to 5, third; time 1:42⅘. Bavarian, Cabin and Cotillion also ran. Varieties scratched.

Six furlongs: Mary Glenn, 113 (McDaniel,) 8 to 5, won; Durbar, 113 (Fischer,) 7 to 1, second; Kinsman, 108 (Kunz,) 25 to 1, third; time 1:15⅘. Apona, Happy Chappy, Huachuca and Komombo also ran. Miss Affable scratched.

Mile and seventy yards: Lord Badge, 102 (McDaniel,) 7 to 20, won; Miss May Bowdish, 103 (Palms,) 10 to 1, second; Graphite, 105 (Preston,) 10 to 1, third; time 1:48¼. The Huguenot, Hoodwink and Blissful also ran. Hot scratched.

Six furlongs: Pachuca, 106 (Palms,) 8 to 5, won; Patsy Brown, 108 (Fischer,) 9 to 2, second; Bailey, 105 (Moriarity,) 40 to 1, third; time 1:16. Dr. Roberts, Dixelle, Phyz, Chief Aloha, Myrtle H. and Miss Croix also ran. Wyefield and Yda scratched.

TALENT BUMPS BOOKS.

PICKAWAY WAS SURPRISE.

[BY THE ASSOCIATED PRESS—P.M.]

SAN FRANCISCO, March 16.—Pickaway's victory in the fourth race at Oakland today cost the ring heavily, as considerable money poured in on him when he was opened at 10 to 1 in the betting. Another surprise was sprung in Pentagon, the winner of the fifth race, who opened at 6 to 1 and closed at 12 to 1. Briers, the favorite in this event, finished outside the money. Weather cloudy; track heavy. Results:

Five furlongs: Pepper Pod, 100 (Rice,) 4 to 1, won; Marie H, 110 (L. Williams,) 2 to 1, second; Laura Van, 95 (Schade,) 10 to 1, third; time 1:04⅘. Sue Chester, Oasis, Cicyon, Niota, Alumdina, Lou Otstot, Estmere, Berenial and Avonella also ran.

Six furlongs: St. Francis, 112 (Clark,) 12 to 10, won; I'm Joe, 112 (Robinson,) 9 to 1, second; Cocksure, 109 (Knapp,) 5 to 1, third; time, 1:17. Wheatstone, Rusticate, Isolation, Spring Ban and Montanus also ran.

Futurity course: Blumenthal, 130 (Knapp,) 11 to 10, won; Mimo, 130 (Robinson,) 6 to 1, second; Full Sway, 129 (Minder,) 60 to 1, third; time 1:14⅘. Golden Sunrise, Tam O'Shanter, Emma Reubold, Bath Beach, Aronte and Gibraltar also ran.

One mile: Pickaway, 107 (T. Clark,) 6 to 1, won; Jackfull, 107 (Tl. Sullivan,) 9 to 2, second; Modicum, 110 (Fountain,) 4 to 1, third; time 1:44. Major Tenny, Dusty Miller, Sun Mark, Glenarvon and Profitable also ran.

Mile and fifty yards: Pentagon, 99 (Russell,) 12 to 1, won; Chablis, 104 (Robinson,) 5 to 1, second; Wenrick, 114 (Winder,) 6 to 1, third; time 1:47. Cardinal Sarto, Byronerdale, Briers, Mr. Farnum and Barker also ran.

Six furlongs: Raibert, 107 (Brussel,) 3 to 1, won; Hecker, 99 (Rice,) 13 to 5, second; Elevation, 94 (Harty,) 30 to 1, third; time, 1:15⅘. Celeres, David Boland, Wee Lass and La Londe also ran.

TRACK MEET OFF.

"NOTHING DOING" AT POMONA.

The championship interscholastic track meet, which was to have taken place today at Pomona, has been postponed till March 31, on account of the rain. This is a disappointment to both the college people and the contestants, as everything was in readiness, and elaborate preparations had been made for the entertainment of the visitors.

Under the beautiful oak trees that surround the college, tables and seats had been placed so that the public could conveniently eat their luncheon. The regulation tape, a new thing in Southern California athletics, had been set up along the lanes, but all this had to be taken down. The track is new and very soft and must need be very dry in order to be fast. Manager Moorman, when seen in the city yesterday, stated that it would be impossible to hold the meet, so two weeks from today, barring rain, the meet will be held.

SHERIDAN TO NATIONAL.

LEAVES FOR EAST NEXT WEEK.

[BY THE ASSOCIATED PRESS—P.M.]

SAN JOSE, March 16.—Umpire Jack Sheridan has announced that he had signed his 1906 contract with the American league, and would leave for the East next week.

PLAYS STAR GAME.

WRIGHT'S FINE BILLIARDS.

[BY DIRECT WIRE TO THE TIMES.]

CHICAGO, March 16.—[Exclusive Dispatch.] "Chick" Wright made a run of 127 and defeated Calvin Demarest in this afternoon's game, thus setting a high run mark. The startling part of "Chick's" work was the fact that he made his big run at a time when Demarest had the score 200 to 101 for Wright. The Californian's phenomenal run came in the seventeenth inning and Demarest, a trifle nervous, could only come back with a count of five. Needing seventy-two points to win, Wright clicked off the necessary score almost without effort, hanging up an average of a fraction under 100 for the last two innings. Demarest's average was 15, 10, 17, the best, easily, that he has shown in this tournament and figures that send his grand average up over the 12 mark.

Conklin became confused in the schedule and as a result there was a postponement of his game with Norris until Monday afternoon.

The scores to date are as follows:

	Won.	Lost.	High run.	Single Av.	Grand Av.
Poggenburg	3	0	112	16 12-18	10 40-86
Gardner	4	0	88	13 14-22	8 104-13
Demarest	2	2	83	15 16-17	11 55-90
Wright	2	2	127	36 12-18	9 48-102
Conklin	0	3	52	9 18-23	9-4-52
Norris	0	4	50	8 11-21	6 75-121

Gardner beat Norris in the night game, in hollow style, 300 to 263, Norris not seeming to care to win. He had a lead of eight-eight points at the end of the fourteenth inning, and allowed Gardner to overtake him gradually, although Gardner played badly, and could scarcely make a good stroke. The game was the worst of the tournament, consuming forty-six innings.

GOLF POSTPONED.

PUT OFF TWO WEEKS.

Intermittent showers, soggy grounds, and general unfavorable conditions at the golf links of the Los Angeles Country Club yesterday caused a postponement of the ladies' championship match until Monday, March 26.

Despite the wretched weather the ladies who were to compete were on the grounds ready to tackle the game with determination, and only persuasion on the part of the male contingent deterred the ladies in their purpose.

The games slated for yesterday were between Miss Isabella Smith, who is entered from the Pasadena golf links instead of Hotel Green as erroneously stated, and Mrs. Frank Griffith, and Miss Catherine C. Harley against Mrs. E. T. Perkins. The winners of these games will play the finals for the championship.

TURNER BEATS M'COY.

DUNN AND FARGE DRAW.

[BY THE ASSOCIATED PRESS—P.M.]

STOCKTON, March 16.—Rufe Turner, the local lightweight, knocked out young Kid McCoy of Williamsburg, Pa., tonight in the third round with a left hook. McCoy started out like a whirlwind, but before the end of the first round it was seen that Turner had him at his mercy, and only had to wait for an opening to drive home the punch that would land the money. In the second round the colored boy ripped in several hard blows, and in the third he put McCoy to the mat with a short left to the face. After taking the count he regained his feet and attempted to mix matters, but Turner shot in a jolt to the point of the jaw, and McCoy rolled over on his back.

"Iron Man" Dunn secured a draw with Kid Farge, but the latter had the best of the contest from start to finish. Ah Wing was knocked out in the third round by Young Molen.

MEET POSTPONED.

OCCIDENTAL-U.S.C. ON MONDAY.

The Occidental U.S.C. field meet, which was to have taken place this afternoon on the athletic field at the University of Southern California, has been postponed until Monday afternoon at the same place. The delay is out of respect to athlete Hagerman, whose father died a few days ago.

The meet promises to be the closest of the season. There is a possibility that Bird of Occidental will be unable to take part because of illness, and Wilson of U.S.C. may not appear in a suit. Coach Holmes is of the opinion that the contest will be the best ever, and there is much speculation concerning the outcome.

CROOKED JOCKEY.

CHASED BY A MOB.

[BY THE ASSOCIATED PRESS—P.M.]

NEW ORLEANS, March 16.—Steeplechase Jockey E. Miller furnished the sensation at City Park today. He had the mount on Judge Nolan in the second race and seemed to spare no effort to keep the horse from finishing in the money. Judge Nolan was ridden to the extreme outside at every jump, and was finally pulled in behind the leaders. Before the numbers went up a howling mob was after the jockey, who took refuge in the paddock under the protection of the police. The stewards at once ruled Miller off the turf and as soon as the excitement had quieted down he was smuggled out of the grounds, escaping a small but determined knot of men, who awaited him in the customary exits. Results:

Three and one-half furlongs: Jack Lee won, Belsay second, Young Stevens third; time 0:45 1-5.

Steeplechase, short course: Pirate won, Judge Nolan second, Tripiol third; time 3:25 4-5.

Seven furlongs: Nonie Lucille won, America II second, Creel third; time 1:31 1-5.

One mile: Louba won, Merry Acrobat second, Gold Coin third; time 1:46 1-5.

One mile: Girard won, Goldie second, Glen Care third; time 1:46 3-5.

Five and a half furlongs: Julia M. won, Prestige second, Billy Woodward third; time 1:10 1-5.

Seven furlongs: Fugurtha won, Merry George second, Clover Hampton third; time 1:17.

In Dr. Graves' Tooth Powder

you have a perfect dentifrice and antiseptic. It insures mouth purity and beauty—becomes a part of one's life in its twice-a-day use. Just ask your dentist about it.

In handy metal cans or bottles. 25c.

Dr. Graves' Tooth Powder Co.

From Maine's Granite Hills

The World's Purest Therapeutic Spring

POLAND WATER

The Greatest Solvent—The Most Valuable Diuretic and the Lightest Natural Mineral Spring Water Known.

Poland Water clears the system of all impurities, purifies the blood and increases its pressure naturally and corrects the slightest inclination to an excess of Uric Acid.

AN IDEAL BEVERAGE OF UNCHANGING QUALITY of immeasurable value to every tourist.

SOLD BY

All Leading Druggists and Grocers in Los Angeles.

F. W. BRAUN & CO Distributors

HOT BISCUIT 15 cents half pound.

Made with **Rumford Baking Powder** are light, delicious and wholesome; easily digested and free from a baking powder taste.

GHIRARDELLI'S COCOA

Ghirardelli's Cocoa is now made by a new process which retains more of the oil of the health-giving cocoa bean.

That's why the color is darker than heretofore. But it's the taste that is improved most by this new process. Ghirardelli's Cocoa is a breakfast delight to all who love pure, rich cocoa with a taste that pleases with every spoonful.

At your grocers in hermetically sealed tins.

D. GHIRARDELLI CO. SAN FRANCISCO CALIFORNIA

Tea Garden Drips

is a table delight three times a day—at breakfast, lunch and dinner. It's the ideal syrup for every home use from biscuits to candy.

You require something sweet every day. So do the children. Gratify this desire with Tea Garden Drips and you get a pure wholesome syrup with an individual flavor that pleases at first taste.

Tea Garden Drips is sold in air tight cans which protect the purity, goodness and cleanliness—features not possessed by common bulk syrups.

Get a can of Tea Garden Drips at your grocers. If he doesn't supply you send us his name and get a free sample.

Pacific Coast Syrup Co.

SAN FRANCISCO

LOS ANGELES PORTLAND SEATTLE

Packers also of Tea Garden Preserves and Mince Meat, Tobogan Maple Syrup, Wild Rose Honey and Pelican Molasses.

Catspaw Customers.

The story of the monkey who used the cat's paw to pull the chestnuts out of the fire, finds new illustrations daily. When a dealer sells a customer a sustitute for MENNEN'S BORATED TALCUM, he does so because the substitute pays him a bigger profit. He makes the customer his catspaw to rake in a few extra dollars.

It is not pleasant to be made a catspaw, especially when you pay for the opportunity of being injured. Is it not foolish to *pay* for the opportunity to use *injurious imitations* of MENNEN'S BORATED TALCUM, the standard powder of the world? Think it over.

Have you tried MENNEN'S VIOLET BORATED TALCUM TOILET POWDER? Ladies partial to violet perfume will find Mennen's Violet Powder fragrant with the odor of fresh plucked Parma violets.

Fac-simile of Box

Fac-simile of Box

For sale everywhere for 25 cents, or mailed postpaid on receipt of price, by

GERHARD MENNEN CO., Newark, N. J.

THE LUSK CAB CO.

Automobiles, Carriages, Tally-hos, Three-seaters, etc. for hire. Day or night. Drivers in livery.

750 S. Main St. Both Phones 207

THE POWELL SANATORIUM LIMITED TO STOMACH AND KIDNEY DISEASES

Phones Main 2769; Home 4074 416 West Sixth Street

Automobiles

WINTON Model K Awaits your convenience for demonstration

SUCCESS AUTOMOBILE CO., 420-422 So. Hill St.

Phones: Home 4659, Main 2075.

Are you a stockholder of THE GOLDEN STATE MOTOR CAR CO?

If not, write for particulars to the Consolidated Securities Co. 730 H. W. Hellman Bldg.

Automobiles If you want to buy a second hand car in good condition, it will pay you to investigate some of the bargains we have on hand, for immediate sale: 1905 Pope-Toledo, run 2000 miles; 1905 Stevens Runabout, used only one week; 1905 Cadillac Touring Car (repainted); 1904 Cadillac Touring Car.

WESTERN MOTOR CAR COMPANY 415 South Hill Street

Cadillac Motor Cars AGENT Lee Motor Car Co. 1218-20 So. Main

Premier 16 H. P. Air Cooled $1650

Let us demonstrate to you its ability

1042 South Main Street

W. COSBY, So. Cal. Agent

Columbia Autocar 4-Cylinder and Runabout and Columbia electrics MIDDLETON MOTOR CAR CO. 1032 S. Main St.

Mitchell Motor Cars 4 models; 9 to 29 h. p. $800 to $1800 All vertical engines under hood—all sliding gears—3 speeds. 280-300 LOS ANGELES ST.

Reo Motor Cars LEON T. SHETTLER 633 So. Grand Ave. Sunset Ex. 633. Home Ex. 187

PEERLESS YALE HIGH GRADE MOTOR CARS Pawley & Olive 733 S. Broadway Phone 3787

Model One RAMBLER 16 H.P. $1350 Every equipment. Carries five people W. K. Cowan 832 South Broadway Los Angeles, Cal.

JACKSON

Seats five. 24 H. P. 5 lamps. $1250. "No sand too deep, no hill too steep." A. W. GUMP AUTOMOBILE CO., 1119-1129 S. Main. Agents wanted. Square deal and quick work on auto repairs.

WAYNE Touring Cars and Runabouts From 16 to 60 H. P. $900 to $3500 E. Jr. BENNETT, 735 So. Broadway

CONSOLIDATION **WHITE and OLDS** The two most popular automobiles on the coast. See them both at WHITE GARAGE 712 SOUTH BROADWAY.

MAXWELL Cars in all models. "Perfectly simple and simply perfect." J. W. WILLCOX & SON, So. Cal. Distributing Agents. 130 E. Ninth St. Home 7417. Main 2278

Franklin Motor Cars (4-cylinder, air-cooled.) All models ready for immediate delivery. Phone for demonstration. R. C. HAMLIN, Mgr. Home 24602—South 169 816 S. Main St.

ON THE WAY! The New Nationals. Both 4 and 6 Cylinder WAIT and SEE the LATEST and BEST NATIONAL AUTO CO. 7th and MAIN STS. Home 5810 Main 1852

WhitePort $1.00 A GALLON LOOK In our windows and see that magnificent prize we give away. A ticket with every dollar purchase. Star Wine and Grocery Co. 315 W. Fifth St., between Broadway and Hill. Phones Main 2785, Home 1659. Prompt Delivery. No bar.

Coppadi CO., Jewelry 205 S. SPRING

GOOD SHOES W. E. Cummings Shoe Co. FOURTH AND BROADWAY

EXCLUSIVE AGENCY **Globe-Wernicke Elastic Bookcase** CALIFORNIA FURNITURE COMPANY Broadway 639-645

THE TIMES-MIRROR COMPANY

H. G. OTIS..President and General Manager.
HARRY CHANDLER.....Vice-President and Assistant General Manager.
MARIAN OTIS-CHANDLER..Secretary. ALBERT McFARLAND...Treasurer.

PUBLISHERS OF

Los Angeles Daily Times

Daily, Weekly, Sunday and Weekly Magazine | Vol. 49, No. 104. | Founded Dec. 4, 1881 Twenty-fifth Year

EVERY MORNING IN THE YEAR

NEWS SERVICE:—Full reports of the Associated Press, covering the globe; from 2500 to 20,000 words transmitted daily over more than 20,000 miles of leased wire.
TERMS:—Daily and Sunday, including Magazine Section, 75 cents a month, or $9.00 a year; Daily, without Sunday, $7.50 a year; Sunday, $2.50; Magazine only, $2.50; Weekly, $1.50.
TELEPHONES:—Counting-room, Subscription Department, Editorial Rooms, City Editor and Local News Room, Sunset Press 1; Home ask for THE TIMES.
AGENTS:—Eastern Agents, Williams & Lawrence, Tribune Building, New York; 1324 Marquette Building, Chicago; Washington Bureau, 46 Post Building, Telephone 2247 Main, where the latest copies of The Times may be consulted; San Francisco office, room 41 Chronicle Building, Telephone Main 1422—Arthur L. Fish, Representative.
SWORN CIRCULATION:—Daily net average for 1896, 18,941; for 1897, 19,258; for 1898, 20,181; for 1899, 25,711; for 1900, 26,728; for 1901, 28,448; for 1902, 30,930; for 1903, 30,946; for 1904, 37,702 copies. Sunday circulation, 53,348 copies. Sworn daily average for every day of the first six months of 1905, 42,112 copies; Sunday average for same period, 60,814 copies.

Yesterday's Regular Edition..... 45,300

THE TIMES has a larger regular bona-fide circulation than any local rival. It circulates widely among the intelligent, industrious, substantial, forehanded classes. The greatest volume of business advertising, the finest display, the best classifications, the largest results to advertisers.

Offices: Times Building, First and Broadway

Entered at the Los Angeles Postoffice for transmission as mail matter of the second class.

PART II: EDITORIAL, LOCAL AND BUSINESS SECTION

Pen Points

Although not ill, Los Angeles has been taking the water cure.

Owen McAleer is now fully qualified to write a book entitled: "Every Mayor His Own Bouncer."

The Mayor has done "Doc" Howton a service. He is the kind of a creature that thrives on kicks.

Great excitement was caused in Los Angeles, yesterday, by a man who claimed he had seen the sun.

The one sad thing about the coming Pan-American Congress of Republics, perhaps, is that Canada is not also included.

Johann Most, old in years and hell-raising, has appointed his successor. And strange to say it is not Eugene V. Debs.

When the Senate asked Mr. Tillman for his views last Wednesday, he bashfully protested. Is the world coming to an end?

Although Andrew Hamilton acted in a manner to lay himself open to suspicion, it must be admitted that he talks like a man.

Lent is well on by this time, but there still seems to be considerable sackcloth and ashes that nobody is making any particular use of.

Mrs. Yerkes-Mizner must even ask the court for pin money. Doubtless she will make it appear to the court that she uses diamond pins only.

Halifax reports a schooner long overdue. There's many a thirsty man hanging around the bar-rooms of the country who has the same report to make.

South America is preparing to receive Elihu Root with open arms. Wonder if the United States is preparing to do the same thing with him in 1906?

A man has been accused of selling Russia's naval plans to a foreign power. It is fortunate that there is nothing but the plans that the fellow could sell.

The one hopeful sign in the situation among the coal miners of the East is that the rank and file are not so strongly inclined to regard John Mitchell as an oracle.

Maybe it will not be necessary for Roosevelt to "run" again, because if he wants the office for another term all he would need do is to sit still and let it stay with him.

As long as the Kaiser merely talks war we shall not strive to find any too much fault with him. But if he starts the shooting he'll run a big chance of getting himself disliked.

If the divorce congress now in session at the national capital is in need of expert testimony it might do worse than call for information from Lilian Russell and De Wolf Hopper.

Alton B. Parker positively asserts that Roosevelt will again be a candidate for the Presidency. Ever since that day of gloom in November, 1904, Mr. Parker has been seeing ghosts.

A woman in Milwaukee asserts that her husband made a drunkard of her. But what we are waiting to hear is that some woman has succeeded in making a sober man of her husband.

Whatever may be said against "Andy" Hamilton, it cannot be said that there is the slightest suspicion of a streak of yellow in him. The American people will think none the less of him for that.

Pondering over these difficulties among the Daughters of the American Revolution, it strikes us that if they are what they claim to be they ought to be old enough now not to engage in unseemly quarrels.

Mrs. Misner and her young husband will not be allowed to squander the millions that they never earned. But, for that matter, it is not quite clear that the late Mr. Yerkes ever really earned the said millions, either.

Dr. Jordan says that scholars should be allowed leisure and freedom, and that they should not be compelled to worry about bread and butter. If the suggestion is put into effect there will be a large increase in the number of scholars.

They are looking with anxious vision from Algeciras toward the White House in Washington, D. C. Also there are loud calls for Mr. Roosevelt from the coal fields of Pennsylvania, Ohio and Indiana. The Prince of Peacemakers still has work to do.

John Mitchell managed to freeze Pat Dolan out of the miners' convention. It now remains to be seen whether or not the great mogul can put his threatened strike into effect, and thus freeze out the public during the bleak springtime on the Atlantic seaboard.

In addressing the representatives of the universities at San Francisco a speaker claimed that teachers should be relieved from "reading papers, sharpening knives and copying letters." As far as the sharpening of knives is concerned that could be left entirely to the politicians.

PERVERSE AND SUBSIDIZED CRITICS OF OWENS RIVER.

Engineers of the United States Reclamation Service, a branch of the Geological Survey, spent a year measuring daily the flow of water in Owens River and its tributaries and in the irrigation ditches which divert water from the river. They made an exhaustive report, giving the results of their work, and from that report alone is it possible to derive authoritative data concerning the amount of water available in Owens Valley.

The engineers report that the season of 1903-4 was one of the driest on record in the watershed of Owens River, and that the discharge of the river during the season was 53 per cent. below the average. Their measurements show that the mean flow of the river below all ditches was 10,652 inches, and that the flow in ditches and creeks now owned by the city was 7258 inches, making a total of 17,900 inches of water owned by the city, as measured in an unusually dry season. Adding 53 per cent., the deficiency estimated by the engineers, the average amount of water in streams and ditches controlled by the city is 27,000 inches. The total mean flow of water in the valley is estimated by the engineers at 39,000 inches, or 564,965 acre feet. In very wet years, which the records show to be one in four, the discharge of Owens River amounts to 734,224 acre feet, or 49,971 miner's inches.

But, according to Sammy's Evening Flittermouse, the engineers don't know what they are talking about. A bright young reporter has been looking the river over with an eagle eye, and he announces the discovery that the city owns only 7000 inches of water. Engineer's measurements don't go with Sammy as against estimates made by lawyers, politicians and corner-store statesmen "familiar with conditions." The engineers cited rainfall records and stream measurements in the Sierra Nevada to show that the season of 1903-4 was abnormally dry, but the bright young reporter finds that 1904 is "said to be a fair average year," and of course that settles the engineers and the Clausen report.

Sammy's "bright young man" finds in the valley much "indignation" over statements, which nobody ever made, that Los Angeles owns from 30,000 to 40,000 miner's inches in Owens River. Having set out to "knock" the project, any old thing serves the power companies' tackhammer as an excuse for charging the engineers of the Owens River project, by implication and inevitable inference, with deliberate falsification and fraud. Neither the engineers nor any advocate of the Owens River enterprise ever said that the city owns 40,000 inches of water in the valley. The assertion that such a statement has been made is a gross perversion, ignorant or malicious, of the calculations in the Clausen report on the average and maximum amount of water available for irrigation in the whole Owens River waterahed.

There is a curious similarity in the power company engineers' and the Evening Tackhammer's methods of mishandling official facts and figures to show that there isn't water enough in Owens River to float a deep-draught duck. And they are both fervid friends of the Owens River project. Huh!

A MODERN SAMSON.

About the most brilliant display of pyrotechnics that the New York insurance investigation has yet produced was caused by the bombshell exploded in the investigating committee late Thursday afternoon. There have been some surprises and some sensational developments in the course of this inquiry, but the dramatic appearance of Andrew Hamilton and the turn which his pointed observations gave to the investigation, easily take precedence for sensationalism.

There is no doubt in the world that Mr. Hamilton is in earnest. He made that fact fully apparent by the manner and the matter of his declarations—which will amount to revelations if his statements shall be substantiated. If it can be proved that practically all the payments made to him, and all the political contributions disbursed from the treasury of the New York Life Insurance Company, were audited, discussed and approved by the proper officials of that company, the odium and the guilt of those transactions must rest upon the officials responsible for them, and not solely upon McCall and Hamilton. The soundness of this contention is unchallengeable, provided Hamilton can make good his assertions. This is not so easy a matter as it might at first be regarded, for he declares that "no entry of the political contributions was made in the minute books of the finance committee, the transactions being secret as far as the regular records of the company are concerned."

Hamilton was the "legislative agent" of the New York Life Insurance Company. The Fowler investigating committee held the late John A. McCall and him (Hamilton) responsible for the $1,347,000 paid to the legislative agent out of the funds of the policy holders. Hamilton contends, and with obvious justice from his point of view, that if John A. McCall or his estate is held responsible for the political contributions made by the New York Life, every member of the finance committee who sanctioned them is equally responsible, and that the Fowler committee should order suits for recovery against every member of that committee as well as against the McCall estate and against himself. The auditing committee, he declares, should likewise be held responsible for money paid to Hamilton in his capacity of legislative agent, inasmuch as such payments were made by authority and with the coöperation of that committee.

The impassioned declarations of Hamilton have given a distinctively new turn to the investigation, and have made the necessity for further inquiry imperative. The ends of justice cannot be attained until the truth or falsity of his charges—for such they are in reality—shall have been either proved or disproved. If his statements can be substantiated, they should serve to drive from power every member of the board of control of the New York Life Insurance Company and not only to drive them from power, but to compel them to repay, to the last farthing, the money of the policy holders which was so wantonly wasted, and worse than wasted, under their direction.

It is clearly apparent that the probe has not reached the bottom facts of this colossal scandal. There is more behind. It will not do to allow two or three men to be used as scapegoats when others are equally guilty. "Let no guilty man escape" should be the watchword and practice of the investigators, until the tangled skein of malfeasance and thievery shall have been unraveled, the guilty punished and the innocent vindicated.

Andrew Hamilton certainly cannot be blamed for refusing to be made a scapegoat. His position is somewhat like that of Samson, who pulled down the pillars of the temple, knowing that he would himself be buried in the ruins. Yet he has performed a public service which entitles him to commendation in the interests of right and justice.

JUDGE PARKER'S INADEQUATE MEASURE.

Judge Alton B. Parker has arisen from his deep political grave, and is jibbering like a ghost. He says President Roosevelt will go before the next Republican Nominating National Convention and ask for a third term in the Presidential office. This resurrected Tammany politician says he has known this all the time. In other words, his imputation is direct that Theodore Roosevelt meant nothing of what he said when he announced after his election, not before it, that he would not be a candidate for reëlection.

There is an old proverb which Parker should not forget. It runs like this: "Don't measure other people's wheat by your own bushel." If there ever was an inadequate measure, it is the Parker bushel for measuring Roosevelt wheat. Alton B. Parker is the man who through his mouthpiece, "I-Am-A-Democrat" David B. Hill, so beautifully deceived the Populists who made up a large part of the last Democratic Nominating National Convention, assuring these undemocratic delegates at the Democratic convention that Parker was all right for free silver. There were other assurances given by shifty Mr. Hill for his pupil, Parker, none of which were meant by either Hill or the candidate he stood for. Judge Parker is notorious for his utter lack of sincerity. Such a hubbub as he kicked up in his own party after his nomination for the Presidency, by going straight back on every promise and every assurance that was made in his name before the nominating convention! There was a roar of indignation loud, long, and prolonged, that reached from Maine to Texas and all across the continent, when the Populists woke up and found how utterly they had been betrayed by the Hill-Parker promises and assurances.

Just at this time the thing that is disturbing the great mass of the American people the most is their unshaken conviction that the President absolutely meant in their fullest extent every syllable he uttered when he announced that he would not be a candidate for reëlection. There are in America not less than a million Democratic voters who in the bottom of their hearts wish, and loudly proclaim with their lips this wish, that the President had never made that announcement. The desire is just as strong, and nowhere stronger than in the hearts of patriotic Democrats, that something might be done to induce Roosevelt to reconsider his decision.

He may possibly reconsider it. The probabilities are that he will not do so. If he does so, it will be upon the insistent and reiterated call of the American people that he should again allow his name to go before the National Nominating Convention. He will only hear that call if he is made to believe that the welfare of his country depends upon the reversal of his own decision.

Just one thing more in the ear of Mr. Parker. A renomination and election of Theodore Roosevelt to the Presidency would not be strictly a third-term affair. Roosevelt's first fractional term in office came about by the lamented death of President McKinley. Theodore Roosevelt has been nominated and elected to the Presidency but once. If he is nominated and elected again, it will not violate whatever unwritten law there may be against a citizen holding the Presidency for a third term.

When Mr. Parker undertakes to measure Roosevelt wheat, it is incumbent upon him to provide an honest bushel measure.

HUMANE INTERFERENCE.

The Senate Committee on Foreign Relations is considering some of the shocking reports of Belgian cruelty and misrule in the Congo State, in Western Africa, and it is expected that when its report is made there will be further startling revelations regarding the conditions existing in that region. Until recently there has been considerable conflict in the testimony relative to the atrocities alleged to have been practiced by the Belgian rulers, and some sectarian feeling has been aroused. The Catholic authorities in the United States have been inclined to doubt the reports sent out from the Congo by Protestant missionaries. This unfortunate disagreement is now said to be at an end, and Catholic papers in Belgium are protesting against the abuses of King Leopold's rule in the Congo.

There is no sectarianism in this question. It is a humanitarian issue, pure and simple, and all humane people, whether religionists or non-religionists, have a direct interest in it. Civilization, the world over, has an interest and a duty in this conviction which cannot rightfully be ignored.

King Leopold sent a royal commission to the Congo for the avowed purpose of ascertaining the truth as to the alleged abuses and atrocities practiced by his military subordinates. The findings of this commission, which is understood to have completed its prescribed labors some time ago, have not yet been made public in detail. There are strong intimations, however, that the commission discovered a state of affairs well calculated to provoke the protest and the censure of civilization.

Contrary to international pledges, King Leopold has closed a large portion of the Congo region to missionary enterprise. What is going on in this vast region can only be conjectured by the facts which have come to light in the region where missionary work is allowed. It seems certain, however, that fierce resistance on the part of the natives has followed the intolerable exactions and nameless cruelties of the white masters who have gained foothold in the country. In some sections the natives have been able to purchase arms and ammunition in exchange for ivory and other products. With these weapons of civilization they have made brave and desperate resistance, in some cases, to the exactions of the invaders. With the inadequate armament of savagery they cannot, of course, effectively oppose their oppressors.

During the stay of the royal commission in the country, it is reported, the reign of terror and oppression was relaxed, but it was at once resumed after the commission departed. "More rubber" was the demand, and natives who were unable to comply with it were shockingly maltreated and mutilated. "We are killing you because you sell meat to the missionaries and do not work rubber early and late," one captain of sentries who had killed eight women and two men is reported to have told the natives.

There should be some way of finding out the exact truth about these terrible tales of inhumanity. If the half that has been told be true, it is the duty of civilization to intervene and put a stop to these atrocious doings, which are a foul disgrace to the race of men.

It goes without saying that the Pasadena Board of Trade will not lend itself to an attempt of Ben Hahn and a little gang of politicians to "work" the organization in their own particular interest by promoting the Pardee candidacy and boosting Hahn himself. It is entirely foreign to the purposes of a board of trade to prop up tottering booms of frayed-out statesmen. If an organization of this sort once falls into the hands of professional politicians it loses its influence and effectiveness. One secret of the enormous success of the Los Angeles Chamber of Commerce in building up the city and country roundabout is that it has kept free from the taint of politics.

THE METAMORPHOSIS OF THE PITCHFORK.

MEN AND THINGS OVER THE SEAS.

Italy and the Triple Alliance.

The Algeciras conference has served to show the inherent weakness of the once all-powerful triple alliance. Italy has been to no pains to conceal her sympathy for France, even voting against her German ally when the latter wanted to have the order of questions to be discussed so arranged as best to aid the accomplishment of her ends. The simple explanation is that, although the written bond may remain, popular opinion in Italy is dead-set against any quarrel with France for Germany's aggrandizement; it recognizes that Italy has everything to gain from France, among other things her own share of the North African littoral when the time is ripe to strip Turkey of her last vestiges of authority over Tripoli; it sees danger ahead of giving to Germany any entering wedge of influence in the Mediterranean. In other words, Italian interests and German interests are diametrically opposed, and, as Bismarck himself once said, an alliance not based on self-interest is worthless when it comes to be put to the actual test of war.

Austria and Germany.

As regards Austria-Hungary, the third member of the triple alliance, the circumstances are quite different, but the result is much the same. Personally, the two emperors no doubt continue to be staunch allies; diplomatically the two governments maintain a strictly correct attitude toward each other, for Austria has been Germany's sole backer at Algeciras, performing the friendly office of voicing the German cause when it was inconvenient for the principal in the dispute to commit herself in actual words. But there has been more the form of support than the real substance, for, to get down once again to the bedrock of national sentiment, it cannot be said that Austrian sympathy has been with Germany in the Moroccan quarrel, while public opinion in Hungary has been openly and violently antagonistic to the Kaiser. Austria, unlike Germany, has no policy of territorial aggression; she has domestic difficulties that require the most delicate handling if her position as a world power is not to be hopelessly destroyed; she is face to face with a condition of affairs in the conjoined kingdom of Hungary that borders on armed insurrection. For all these reasons Austria views with unfeigned alarm the manifestations of German restlessness, and leading journals in the country protest that the Kaiser's ambitious world-politics must not be suffered to drag Austria into a war which would be none of her making, from which, whatever the final issue, she would have positively nothing to gain, and entry into which would quite likely precipitate the internal cataclysm now being staved off with such difficulty.

Mark Twain's Wit.

Mark Twain on one occasion introduced Senator Hawley of Connecticut to a political gathering in New York State. Mr. Clemens told the audience that they could bank on the Senator's honesty, for although his back yard at Hartford adjoined that of Gen. Hawley, he had never lost a single chicken, and although he had closely watched the General as he passed the plate in the Asylum Hill Congregational Church, he had never seen him take one cent out of the plate. In closing, he said: "Now, my friends, I have paid high tribute to Gen. Hawley, but I assure you not one word have I said of him that I would not say about myself."

WHAT'S SAID IN SAN FRANCISCO.

[SPECIAL CORRESPONDENCE OF THE TIMES.]

SAN FRANCISCO, March 15.—London bridge has been falling down in child-song for years, but our buildings are falling in reality, and Mayor Schmitz insists on six more building inspectors because the four we have are not working. Lives would have been saved if contractors were forced to keep the law, but their agreement with the labor unions helps its violation. There are no prosecutions and six more tax-eaters are sure.

The consumer having been properly "fixed" by the gas and water rates, the next duty is to fix the annual budget of $7,000,000. Fire Chief Sullivan is the first to the trough. He only wants $1,216,000, with $14,000 for automobiles, as the men need recreation, and last year's $864,250 was not enough. Auditor Horton demurred and at once Printer Hiester wanted him removed for refusing to audit a claim until a personal debt was paid. Horton may be tried under section 518 of the Penal Code. He will not be tried, if he is good, for Ruef is defending him.

The enemies of Ruef say that he deserves his old college nickname of "Piggy" for he is not satisfied with getting new, as well as old buildings, but he is after more offices. This week he wants, one U. S. Marshal, one revenue collector, a State equalizer, and a railroad commissioner. Sinkiyou Coggins is named for marshal, and Collector Lynch hopes that Ruef will let him alone. Boss Herrin wants the other two. President Harriman has ordered the railroad out of politics and the bureau is bankrupt, but still Herrin hopes to show his political power. It depends on the price asked, for the little boss, while small physically, has great financial ideas. The Examiner says that Gov. Pardee will give Ruef Harbor Commissioner McKenzie's job, term out today, but people believe the Post, now daily calling the Examiner the "town liar."

Ruef's paper, the Examiner, knows well that Pardee will not placate the little boss, but is in with a strong Republican junta, which will beat Ruef at the primary. In order to compete with the Western Pacific Harriman has no money for politics, but he has $7,000,000, to build at once the Bay Shore cut-off to save fifteen minutes to Los Angeles. Chairman Davis of the Republican County Committee will not call a meeting for he knows that Whelan, Pardee, De Young, Spreckels, the Western Pacific, the United Railways, and the Home Telephone Company will oust him. Ruef, Herrin, Fisk and Lynch are on the run. Public sympathy is with the Western Pacific and the Home Telephone Company as against the Espee. This city, Oakland, and Alameda, have welcomed the Western, and it has told Sacramento, the idol of the rival company, that it will not go into a union depot, and that it proposes to come in when and where it pleases over private rights of way. It is liberal, and is so different from Ruef and Herrin. The United Railways is in too, and is ready to spend $8,000,000 in overhead trolley improvements and buy Oakland's system for $7,000,000.

Ruef hopes that there will be plenty of idle men on primary day because the strike of the stablemen and horse-shoers is reaching the sympathetic stage.

Former Mayor Phelan is quite active in these strenuous times. When he saw that he was to be frequently arrested for fast-motoring, while Mayor Schmitz unmolested, could break speed records in his new Pierce Arrow, in revenge he got himself elected a free library trustee, in the absence of Schmitz, and then read with glee of the wrath of the [illegible] needs about [illegible] city beautiful [illegible] Commonwealth Club [illegible] it for him. Present [illegible] Jockey Club, who [illegible] the ferries when [illegible] get it if enough of [illegible] Emeryville. Mitchel [illegible] left us because he was [illegible] sistently expectorating [illegible] and who is now [illegible] for convicting him of [illegible] donate marble [illegible] center.

Teacher W. H. Langhonce District Attorney [illegible] lately praised for his [illegible] bling raids, is roasted by [illegible] leader A. W. Alberson [illegible] signature in his paper, the Advocate, as follows: [illegible] ment, District Attorney [illegible] San Francisco has [illegible] the limelight. How long [illegible] there? How much of [illegible] Who is he? What does [illegible] first we heard of [illegible] he was the principal [illegible] dro schools. For [illegible] taught school in [illegible] night and in San Leandro. Then came along the [illegible] Union Labor, really [illegible] movement, in San Francisco. He was nominated and [illegible] trict Attorney of San Francisco out initiative or merit of [illegible] was not a lawyer, [illegible] of course, but with no [illegible] the first time in your life [illegible] trial. What's in you? [illegible] produce?"

The silly verdict of [illegible] Pugilist Tenney came in [illegible] blows," relieved the [illegible] suspicion of having [illegible] axe. The poor old [illegible] ging for the punishment [illegible] ones, but the officials [illegible] her. The fighting game [illegible] the sporting public is [illegible] Hyland, and Corbett, [illegible] talked of for this month [illegible] easy money from [illegible] never fights except by [illegible] ment. Morris Levy, who [illegible] that does not trust, or [illegible] flicted you with Crooks [illegible] Graney will sell his [illegible] bottles, sacks, and Colonel [illegible] London to exhibit [illegible] pictures, until the [illegible] in January. While [illegible] dead, stupified by the [illegible] his own cigars.

Methuselah was [illegible] day.

"I s'pose you're [illegible] said a jocular friend.

"Well, no," [illegible] mildly. "I sold a [illegible] magazine when I [illegible] five. I'd kinder like [illegible] the durn thing to [illegible]

BRACE

Gold [illegible]
Engraved Gold [illegible]
Chased Gold [illegible]
Diamond [illegible]
Bracelets and [illegible] precious and [illegible]
Wide Bracelets [illegible]
Bracelets of [illegible]
Come and [illegible]

MONTGOMERY
JEWELRY
DIAMOND [illegible]
Spring Street
[illegible] of Quality

You take no chance when you buy one of our OLD [illegible] Fully Guaranteed
Fitzgerald [illegible]

FEBRUARY [illegible] OF THE [illegible]

The following are the [illegible] ments of the [illegible] for February, 1906:

STATE OF CALIFORNIA, [illegible] ANGELES, ss.:
H. G. Otis, General Manager of the Los Angeles Times, being duly sworn, says that the following is a true statement of his oath that the total number of papers printed by the [illegible] record of the circulation of the Times for each day in the month of February, 1906, was as follows:

	Papers
1	[illegible]
2	[illegible]
3	[illegible]
4	[illegible]
5	[illegible]
6	[illegible]
7	[illegible]
8	[illegible]
9	[illegible]
10	[illegible]
11	[illegible]
12	[illegible]
13	[illegible]
14	[illegible]
Total	[illegible]
The average number of papers printed by the Times for each day of March, 1905, was	[illegible]
The average circulation per day of February, 1906, was	[illegible]
Showing an average increase over the corresponding month of 1905 of	[illegible]

Subscribed and sworn to before me this [illegible] day of March, 1906.
[Seal] [illegible]
Notary Public in and for the County of Los Angeles, State of California.

A. L. Dennis, being duly sworn, says that he is and has been for the past year superintendent of Circulation of the Los Angeles Times; that the above statement of the circulation for the month of February, 1906, is correct, and shows the number of papers printed by the Times during said month.

[illegible]
Superintendent of Circulation.

Subscribed and sworn to before me this [illegible] day of March, 1906.
[Seal] [illegible]
Notary Public in and for the County of Los Angeles, State of California.

S. K. Dolbeer, being duly sworn, says that he is and has been for the past year foreman of the pressroom of the Los Angeles Times; that the above statement of the number of papers printed by the Times during said month of February, 1906, is correct.

[illegible]
Foreman of the Pressroom.

Subscribed and sworn to before me this [illegible] day of March, 1906.
[Seal] [illegible]
Notary Public in and for the County of Los Angeles, State of California.

[PUBLISHER'S NOTE.—The figures shown are practically the average sale of the papers being delivered from carriers, newsboys, country agents, newsstands, etc. Railway companies are not permitted to return unsold papers, being the exception to the rule.

The Times guarantees a larger average circulation per month, year in and year out, than the combined circulation of any other two Los Angeles newspapers combined.]

RANCH SOLD.

[illegible] Situated on Verdugo [illegible] Bought by Los Angeles Capitalist.

LOS ANGELES, March 16.—The Workman [illegible] is sometimes called the [illegible] situated on Verdugo [illegible] mile south of the Verdugo [illegible] was sold Tuesday to Arthur [illegible] of Los Angeles, for $58,500. The ranch contains about two hundred [illegible] of beautiful rolling land, [illegible] purchased for an investment. [illegible] have a frontage of more [illegible] miles on the Verdugo Park [illegible] The sale was consummated [illegible] A. Gates of Eagle Rock. [illegible] sold for C. E. Thom [illegible] on Central avenue, [illegible] Glendale Schoolhouse. [illegible] capitalists, for $350 per [illegible] will be subdivided into [illegible]

[illegible] of Glendale sold for [illegible] acres fronting [illegible] and north on [illegible] avenue, for $36,500, to the Erkenbrecher [illegible] The survey is now [illegible] and the whole property [illegible] graded and oiled and [illegible] the market at once. [illegible] graded and oiled and [illegible] and sidewalks put in. [illegible] building restrictions [illegible] a high class property. [illegible] from the Grand boulevard [illegible] line, and is known as [illegible] boulevard.

[illegible] wine of a delicious flavor [illegible] wine of the Italian Swiss [illegible] only produced in the State.

LOS ANGELES TRUST CO
2d and Spring Sts.
Paid-Up Capital One Million Dollars
A savings account with this company will earn 4 per cent. compounded semi-annually. Is perfectly safe and tax exempt.

WOMEN'S CLUBS.

[illegible] Morning.

[illegible] site of the storm a large audience gathered at the Friday Morning [illegible] yesterday to enjoy the lecture [illegible] of "The Meistersinger," by [illegible] William S. Crosby of Chicago. [illegible] is a prominent figure in musical [illegible] in the East and Middle West. [illegible] recital was full of dramatic intensity, [illegible] enhanced by the magnetic presence [illegible] of the dark-eyed, gray-haired [illegible] who gave it. She explained each [illegible] and the character impersonated [illegible] demonstrating how the simple [illegible] are put together in "The Meistersinger," which, in its entirety, is [illegible] to embody the classic work, [illegible] of the German school proper, and [illegible] of the folk songs. The character [illegible] Walter, she explained, might represent that of Wagner himself, facing [illegible] critics, while the philosopher appeared in behalf of the classic critics. [illegible] description of Old Nuremberg, [illegible] the scenes of "The Meistersinger" are laid, was vivid and beautiful.

[illegible] Friday morning the club will [illegible] a Celtic programme, in charge [illegible] J. S. Valley, who will have a [illegible] on Celtic literature. Her cousin Karl, the history maker of the [illegible] Bostonian Opera Company, will [illegible] some Celtic songs, and Mrs. Mercy Grigg will recite Celtic poems.

MANY BUY HOMES.

[illegible] Cottages and Lots to Build on [illegible] Purchased—Lot on West Seventh [illegible] Street Sold.

[illegible] Bros. report the following [illegible] Wilshire Harvard Heights Co. [illegible] Morehead, an unimproved lot on [illegible] southeast corner of Wilshire and [illegible] street; lot 60x135 feet; to be [illegible] with a fine residence; consideration $3750.

[illegible] Abilli to E. Heinrich, a seven-room residence, No. 2912 Halidale avenue, 50x150 feet; consideration $3500.

[illegible] Brain to H. H. Fox, an unimproved lot on the west side of Menlo [illegible] 100 feet south of San Marino [illegible] 50x116 feet; new owner will improve; consideration $2500.

[illegible] McCullough to H. G. Hildebrand, an unimproved lot on the west [illegible] of La Salle street, 100 feet south [illegible] Ninth street, 50x150 feet. Mr. [illegible] will improve with a fine [illegible] at once; consideration $1200.

[illegible] Phelps to A. Weckesser, an unimproved lot on the south side of [illegible] Sixth street, opposite Fremont [illegible] 50x150 feet; consideration $11,-[illegible]

[illegible] Ninth Street Heights Company [illegible] J. Whittier, an unimproved lot [illegible] west side of Hobson street, 150 [illegible] north of Ninth street; 50x128 feet. [illegible] owner will improve with a handsome two-story residence to cost $5000; consideration $1200.

[illegible] Fleming to J. E. Menzie, an unimproved lot on the east side of Juliet [illegible] 250 feet north of Adams street; [illegible] feet; new owner will improve with a handsome residence; consideration [illegible]

[illegible] Fleming to J. E. Menzie, an unimproved lot on the east side of [illegible] street, 100 feet north of Twenty-[illegible] street, 50x128 feet. New owner will improve with handsome residence; consideration $1700.

[illegible] Ninth Street Heights Company [illegible] Conway, an unimproved lot [illegible] west side of Hobson street, 100 [illegible] north of Ninth street, 50x128 feet; consideration $1200.

[illegible] Square Company to [illegible] Hazard, an unimproved [illegible] on the east side of Western avenue, 50 feet north of Linden street, [illegible] consideration $2250.

[illegible] Bernard to M. Kitchen, an [illegible] lot on the west side of [illegible] street, just north of Tenth [illegible] feet; consideration $3000.

[illegible] Land Company reports the [illegible] lot on the north side of East [illegible] street, fifty-five feet west of [illegible] 50x117 feet, unimproved, [illegible] Deeded for $12,600.

[illegible] Bros. reports the following [illegible]

[illegible] Bonsitary to Prentice Lebus, [illegible] on the east side of South [illegible] street, about 300 feet south of [illegible] street; consideration [illegible]

[illegible] Bixby to D. L. Campit, 25x[illegible] with a six-room cottage, Ruth [illegible] between Sixth and Seventh [illegible] consideration $4000.

[illegible] R. Seyler to J. W. Rice, [illegible] lot between Seventh and [illegible] 50x150 feet; consideration [illegible]

[illegible] Bros. to Harry R. Friedman, [illegible] on west side of Vermont [illegible] between West Eighth and Ninth [illegible] consideration $1800.

[illegible] K. Musselman to Walter E. [illegible] on Vermont avenue, 200 feet [illegible] Seventh street; consideration [illegible]

C. Marsh to Bertha M. Townsend, [illegible] feet, on Catalina street, [illegible] south of Eighth street; consideration [illegible]

[illegible] Bixby to Edwin H. Clark, [illegible] on the west side of New [illegible] south of Seventh street; [illegible] $2500.

[illegible] K. Musselman to Mrs. Joseph [illegible] 50x116 feet, on the east side [illegible] Shire street; consideration [illegible]

[illegible] to Dr. L. R. Sevier, 50x[illegible] on the east side of Juliet [illegible] feet north of West Twenty-[illegible] street, on which purchaser will [illegible] home.

[illegible] Wilson, 50x135 feet, on [illegible] side of Juliet street, 300 feet [illegible] West Twenty-fourth street; [illegible] $1750.

PERSONAL.

Mr. and Mrs. J. M. [illegible] Denver will spend the [illegible] at the Lankershim.

Dr. Oriel N. Oriow, [illegible] an art collector and [illegible] San Francisco, is a [illegible] Nuys Hotel and will [illegible] this city.

Ex-Mayor R. R. Wyl[illegible] Denver, Col., who have [illegible] the last month in Soc[illegible] nia, came to this city [illegible] will remain until next [illegible]

H. B. Chamberlain, [illegible] the Erie Railroad, accom[illegible] wife and party, arrived [illegible] yesterday from New Y[illegible] er members of the party [illegible] Mrs. Gardner of New [illegible] Mrs. C. E. Annetts of [illegible] J. and Col. C. N. Lit[illegible] York. After a few days [illegible] geles the party will pro[illegible] nado Beach for two wee[illegible]

Best [illegible] Chi[illegible] Sh[illegible]

You've had [illegible] trouble get[illegible] shoes to suit [illegible] often wond[illegible] was and [illegible] taken the b[illegible] get "and ma[illegible]

But have [illegible] Staub's? Th[illegible] ties are so[illegible] not at all. [illegible] just what [illegible] Staub's [illegible] thing." Pre[illegible] cellent quali[illegible] sistent price[illegible] children to [illegible] time and und[illegible]

ities. The [illegible] Shoes are in[illegible] the best yet.

Mail orders [illegible] Send for Sa[illegible] blanks.

C. M. STAU[illegible]
Broadway.

LILY CR[illegible]
Pure, [illegible] atable, [illegible] Cream—we rec[illegible] all those who [illegible]
Ask for the "Lily" [illegible]
Pacific Cream [illegible]

Harr[illegible]
337-341 So[illegible]

HINT AT POLIT[illegible]

Revenge Said to Be [illegible] turn East Under [illegible] Clothing [illegible]

Charles Foster, wh[illegible] ployed in Los An[illegible] months as a clothin[illegible] started for Philadelp[illegible] charge of Detective [illegible] Foster is being return[illegible] city to answer the c[illegible] sling $1200, but behind [illegible] charge is said to be a[illegible] sire for revenge of a [illegible] adelphia politicians.

Foster, who is said [illegible] the police of several [illegible] alias of Anthony C. [illegible] been employed here b[illegible] ing house in the cap[illegible] man, and was former[illegible] of Strawbridge & C[illegible] clothiers.

Several days ago he [illegible] the local police on tele[illegible] tion from the East, an[illegible] papers having arr[illegible] Franklin last night be[illegible] with Foster in his cus[illegible]

A dispatch to The T[illegible] adelphia last night sta[illegible] was known in that city [illegible] nection with a politica[illegible] is desired to expose, bu[illegible] to be the real motive [illegible] rest. During his resid[illegible] ter has lived at No. 141[illegible]

WOMEN'S CLUBS.

...of the storm a large audi... at the Friday Morning ...day to enjoy the lecture... of "The Meistersinger," by ... Crosby of Chicago. ... prominent figure in musical ... the East and Middle West. ... was full of dramatic inten... by the magnetic pres... the dark-eyed, gray-haired ... pure it. She explained each ... the character impersonated ... demonstrating how the dimple ... put together in "The Meis... which, in its entirety, is ... by embody the classic work, ... German school proper, and ... folk songs. The character ... explained, might repre... Wagner himself, facing ... while the philosopher ap... of the classic critics. ... of Old Nuremberg, ... of "The Meister... was vivid and beauti...

...morning the club will ... programme, in charge ... Valley, who will have a ... Celtic literature. Her cous... the history maker of the ... Opera Company, will ... Celtic songs, and Mrs. Mer... will recite Celtic poems.

MAY BUY HOMES.

...and Lots to Build on ...Lot on West Seventh ... Sold.

...report the following ... Harvard Heights Co. ... an unimproved lot on ... corner of Wilshire and ... lot 60x132 feet; to be ... a fine residence; con...

...to H. G. Hilde... lot on the west ... street, 100 feet south ... 58x150 feet. Mr. ... improve with a fine ... consideration $1200. ... to A. Weckesser, an ... lot on the south side of ... street, opposite Fremont ... consideration $11,...

...Heights Company ... unimproved lot ... Hobson street, 150 ... 50x128 feet. ... to be improved with a hand... residence to cost $5000; ...

...to J. E. Menzie, an un... on the east side of Juliet ... north of Adams street, ... owner will improve ... residence; considera...

...to J. E. Menzie, an ... on the east side of ... feet north of Twen... 50x135 feet. New own... with handsome resi... $3700.

...Heights Company ... an unimproved lot ... Hobson street, 100 ... street, 50x128 feet; ...

...Company to ... an unimproved ... of Western ave... of Linden street, ... $2250.

...to M. Kitchen, an ... the west side of ... north of Tenth ... consideration $5000.

...Company reports the ... north side of East ... five feet west of ... feet, unimproved, ... for $13,000.

...the following

...to Prentice Lebus, ... east side of South ... 30 feet south of ... street; consideration

...to D. L. Campit, 25x ... cottage, Ruth ... Ninth and Seventh ... $600.

...to Walter E. ... avenue, 200 feet ... street; consideration

...to Bertha M. Town... lot on Catalina street, ... Eighth street; consid...

...to Edwin H. Clark, ... the west side of New ... of Seventh street; ...

...to Mrs. Joseph ... on the east side ... street; considera...

...to Dr. L. R. Sevier, 50x ... the east side of Juliet ... north of West Twenty... which purchaser will ... home.

...to ..., 80x125 feet, on ... of Juliet street, 200 feet ... Twenty-fourth street; ...

REAL ESTATE SOLD.

...Situated on Verdugo ...sold by Los Angeles ...Garfield.

...March 16.—The Work... committee called the ... meeting on Verdugo ... one month of the Ver... and Tuesday to Ar... of Los Angeles, for $55,500. ... contains about two ... of central selling land, ... for an investment. ... from a frontage of more ... on the Verdugo Park ... The sale was consum... agent of Eagle Rock.

...to C. E. Thom... on Central avenue, ... Glendale Schoolhouse ... consideration, for $650 per ... will be subdivided into ...

...of Glendale sold for ... acres fronting ... Verdugo and north on ... Glendale, to the Erkson... The survey is now ... the whole property ... the market at once. ... graded and oiled and ... sidewalks put in. ... building restrictions. ... a high class property. ... Road boulevard ... line, and is known as ...

BRACELE...
Gold Bracelets
Engraved Gold Bracelets
Chased Gold Bracelets
Diamond Set Bracelets
Bracelets set with diamonds, precious and semi-precious stones
Wide Bracelets
Narrow Bracelets
Bracelets of every description
Come and see them

MONTGOMERY
JEWELERS AND DIAMOND MERCHANTS
Spring Street, ...
"Sign of the Big Clock"

You take no chance when you buy of our OLD ... fully Guarantee them.
Fitzgerald ...
113 South Broadway

UST COME
...Solitaire Diamond Rings
...is company will ...
...mi-annually.

HF THE MARK OF GOOD CLOTHES KNOW US FOR BEST VALUES

OUR Store is pre-eminently the Boys' store of Southern California. Our new spring stock embraces all the latest styles and fabrics in appropriate attire for boys of all ages. Our long experience in catering to the wants of the boys of this section enables us to please parents in every particular. Complete assortments of Boys' Suits, Rain coats, Overcoats, Shirts, Blouse waists, Underwear, Hosiery, Neckwear, Sweaters, Washable Suits, and Play Suits at most reasonable prices.

Harris & Frank
LONDON CLOTHING COMPANY
337-341 South Spring Street

Best Values in Children's Shoes

You've had all sorts of trouble getting children's shoes to suit you. You've often wondered why it was and have simply taken the best you could get "and made that do."

But have you tried Staub's? These perplexities are not necessary—not at all. You can find just what you want at Staub's. "The very thing." Pretty styles—excellent qualities and consistent prices. Take the children to Staub's next time and end the perplexities. The new Spring Shoes are in and they're the best yet.

Mail orders carefully filled. Send for Self-measurement blanks.

C. M. STAUB SHOE CO.
Broadway, Cor. Third

LILY CREAM

Pure, pleasant, palatable, delicious Lily Cream—we recommend it to all those who want the best.
Ask for the "Lily Primer"—free.
Pacific Creamery Co., Los Angeles

HINT AT POLITICAL PLOT.

Revenge Said to Be at Bottom of Return East Under Arrest of Local Clothing Salesman.

Charles Foster, who has been employed in Los Angeles for several months as a clothing salesman, was started for Philadelphia last night in charge of Detective S. D. Franklin. Foster is being returned to the eastern city to answer the charge of embezzling $1200, but behind his arrest on this charge is said to be a story of the desire for revenge of a coterie of Philadelphia politicians.

Foster, who is said to be known to the police of several cities under the alias of Anthony C. Armbruster, has been employed here by a local clothing house in the capacity of a salesman, and was formerly in the employ of Strawbridge & Co., Philadelphia clothiers.

Several days ago he was picked up by the local police on telegraphic information from the East, and, the necessary papers having arrived, Detective Franklin last night began the journey with Foster in his custody.

A dispatch to The Times from Philadelphia last night stated that nothing was known in that city of Foster's connection with a political ring, which it is desired to expose, but this is alleged to be the real motive behind his arrest. During his residence here, Foster has lived at No. 1414 Maple avenue.

PERSONAL.

Mr. and Mrs. J. M. Keykendall of Denver will spend the next ten days at the Lankershim.

Dr. Oriof N. Oriow, well known as an art collector and philanthropist of San Francisco, is a guest at the Van Nuys Hotel and will spend a week in this city.

Ex-Mayor R. R. Wright and wife of Denver, Col., who have been spending the last month in Southern California, came to this city yesterday and will remain until next week.

H. B. Chamberlain, vice-president of the Erie Railroad, accompanied by his wife and party, arrived in the city yesterday from New York. The other members of the party are: Mr. and Mrs. Gardner of New York, Mr. and Mrs. C. E. Annette of Bayonne, N. J., and Col. C. N. Lindley of New York. After a few days in Los Angeles the party will proceed to Coronado Beach for two weeks.

J. W. Robinson Company
Brown Dry Goods Store
235-237-239 SOUTH BROADWAY

"Indian Head," soft finish and shrunk, in 32, 36 and 45-inch width, 12 1-2c, 15c and 20c a yard.
(Linen Department, Annex.)

Silk Sale on Monday

Nearly fifty thousand yards of the world-famous Clifton Bond Taffetas at sixty cents. Sold nowhere else in America under eighty-five cents.
Further particulars tomorrow.
Some shown in windows today.

Sale of Spangled Robes Tuesday

Lot of $40 to $60 spangles robes in the newest styles and colorings go on sale Tuesday at fifteen dollars.
Some displayed in windows today. Further particulars tomorrow.

Other Special Sales Monday

Women's 25c Handkerchiefs at 12 1-2c
$1 Wash Dress Stuffs at 65c
Table Linens at a Third under value
25c and 35c Dress Shields at 15c
Women's and Children's Hosiery under price.
Particulars in Sunday papers.

Millinery Opening Today

H. JEVNE CO.

Charles the Great Cigars

Unusual taste and skill are required to compound tobaccos successfully. Charles the Great cigars are the result of forty years' careful study and experiment. Quality is the one consideration in their manufacture.
Charles the Great cigars are the finest selection of Havana tobacco. They come in boxes of 25, 50 and 100 at popular prices. Try them for a satisfying smoke.

SMOKE JEVNE'S FINE CIGARS

208-210 S. SPRING STREET—WILCOX BUILDING.

CASH OR CREDIT Eastern Outfitting Co
Our Prices are the Same

L. A. LAUNDRY CO. "The Laundry of Los Angeles"
631 San Fernando St. Phones—Main 1143, Home 6881

McCall's Patterns — Coulter Dry Goods Co — Ostermoor Mattresses

On Monday we shall have more interesting Wash Goods news.

Furnishings for Men

The Coulter furnishing department is well stocked with wearables that appeal to men who know what's what, and who aren't averse to saving a considerable amount on such purchases. We're only a week behind New York haberdashers in showing the new things.

Men's wash ties, negligees are going to be worn more than ever this summer, and in anticipation we've bought an advance shipment of handsome madras four-in-hands—goods that will defy the roughest laundering—and we've marked them a quarter each.

If you want the very finest undergarments, or the latest conceits in collars, dress shirts, etc., you've only to let us show you lines of Dr. Deimel's Linen Mesh underwear, Stuttgarter, Cartwright & Warner's, Luzerne and other wool goods, or Earl & Wilson's, Cluett, Peabody & Co's. shirts, collars and cuffs. Nothing better buyable.

50c Specials. *Heavy muslin night shirts, full length, made with and without collars, well worth 75c, now 50c. Extra quality outing flannel night shirts, in elegant patterns, regular 75c grade, now 50c.*

Derby ribbed and balbriggan shirts and drawers, drawers double seated, shirts carefully made, 75c usually, now 50c.

25c Yd. for Veilings

The very fact that these veilings are sold down to one or two pieces of a kind proves how extremely popular they are this spring. The colors are all good—white, black, brown, navy, helio, ecru, tan and green. The pieces are from 18 to 22 inches wide, suitable for motoring wear, and the styles are chiffons in plain, crepe and fancy dotted effects. Select those you want, from these for which we regularly get 50c and 75c, at 25 cents a yard.

$1 and $1.50 Combs 75c

High grade combs at the price of ordinary sorts—a sale that will quickly clear out these odd lines.

Finely polished shell combs with plain gold bands at top, studded with colored stones, fancy cable effects, also stone set, carved Tart nouveau tops—combs you can't purchase ordinarily for less than $1 to $1.50 each. Those that are left go at seventy-five cents.

Smart Spring Coats for $10

A dozen new models in faultlessly-fitting, stylishly man-tailored covert jackets, tourist and utility coats, for spring and summer wear, at ten dollars each.

There are pony coats, close fitting coats, half fitting coats, and box coats, made of wear-resisting hardtwisted covert cloths in latest tan shades, lined throughout with satin or taffeta, or, in the loose box coats, made of lightweight English blocks and checks, in double-breasted style, with collars of broadcloth in contrast, and ornamental buttons.

Some of the coverts are trimmed with stitched straps in graduating effect, others with tiny stitched straps arranged in clusters, with plain tailored or cuff sleeves, notched collars and fly fronts.

Coulter Dry Goods Co.

South Broadway--South Hill St.--Bet. Second and Third Sts.

Saturday Special
Thin Blown Engraved *Water Tumblers*

Many Engravings to Select From

5c Each
6 For 30c
12 For 60c
$1.25 Doz. Regular Price

H. F. VOLLMER & CO.'S
NEW CHINA STORE
513-515 South Broadway
Next to Examiner Building

The acme of confection excellence—the first choice of all who have tried them—Bishop's Rubidoux chocolates. Pure, delicious, appetizing—they will delight your palate. Put up in fancy boxes—all sizes, from a half pound to 5 lbs. Mail or phone orders filled.

Off Hamilton Drug Co.
353 SOUTH SPRING—Cor FOURTH
S. F. BOTHWELL, Pres.
H. M. NEWLON, Sec.

KODAKS
Photo Supplies
Artists Materials
Picture Framing
Developing
Printing and
Enlarging
HOWLAND & CO.
PHONES 211
410 South Broadway

SATURDAY PIE
AND
SUNDAY CAKE

If you knew just how good our pies are, we'd have an order from you daily. We bake Blackberry, Peach, Apple, Mince, Apricot, Rhubard, Lemon, Cocoanut and Custard—large pies—15c each.
Try our 2-layer cakes—35c. Loaf cakes—25c each.

WE ARE RELIABLE GROCERS.

Either Phone 950 — Carr & Stephens Grocery Co.
621-623 SOUTH BROADWAY

Palatable Things

Varied and profuse: Sugar loaf Pineapples, Fancy Cranberries, Alligator Pears, Ehmann Olives, Artichokes, Fancy Asparagus, Golden Endive, Pentland Celery.

LUDWIG & MATTHEWS,
Phones 550. 133-35 S. Main.

Notice to Advertisers

YOUR ADVERTISEMENT in

THE BULLETIN

of San Francisco reaches the center of population in California and the Pacific Coast.

The BULLETIN guarantees the largest city circulation in San Francisco. Advertising contracts made on this basis. The BULLETIN has gained 27,182 inches in local display advertising in one year.

Los Angeles Office, 503 Bradbury Bldg.
Phones: Home 1492. Main 2110

NONE SUCH MINCE MEAT
MOST DELICIOUS PIES, FRUIT CAKES, PUDDINGS AND COOKIES.
IN 2-PIE 10c PACKAGES
MERRELL-SOULE CO.
SYRACUSE, NEW YORK

IF you want Pure Eucalyptus Oil ask for Heron's. Never sold in bulk. At all SUN DRUG STORES or 338 WEST JEFFERSON Street.

COOKING MADE EASY

With a Quick Meal Gas Range you can accomplish twice what you can with the coal burning cook stove. Real cooking, too. No smoky dishes—no failures. Let us show you.

Cass & Smurr Stove Co. 314-316 South Spring Street

Saturday Night Specials
ON SALE AFTER 5 P.M.

While alterations at our shop are in progress, we expect to offer some special values each Saturday night. Those named below are on Wetherby-Kayser Shoes, which should be sufficient guarantee of their quality. Hardly necessary for us to state that values and reductions are genuine. On sale tonight only, after 5 p.m.

Men's Shoes

$4.50 $6, $7 and $8 Values—A variety of men's shoes, Johnson & Murphy makes, including French calf, button or lace; Patent calf lace; Ideal Kid and Black Kid lace; Ideal Kid and Patent leather Oxfords—and several other styles.

$3.50 Regular $5.00 Values—Several lines of $5 Shoes—Patent colt, lace and button styles; calfskin, lace style. This lot also includes a line of Patent Colt Oxfords.

$2.85 Regular $3.50 Values—This special consists mostly of Oxfords, in Calf, Vici Kid and Patent Colt. All have welted soles—as do the lines of High Shoes in Patent Colt, lace styles, which are included in this lot.

Women's Shoes

$4.50 Regular $7 Values—This lot consists of Patent Kid and Glazed Kid Shoes, button and lace styles, with full Louis XV heels, and turn soles. All regularly priced at $7.

$3.50 Regular $5 Values—Women's Patent leather and Glazed Kid Shoes, lace style—with full Louis XV heels and turn soles. Regular Wetherby-Kayser $5 models.

$2.85 Regular $3.50 and $4 Values—Glazed Kid Shoes, lace style, with patent leather tips, full Louis XV heels, turn soles. Also Patent leather Shoes, lace style, with leather heels. These shoes are regular priced $3.50 and $4.00.

Wetherby-Kayser Shoe Co.
215 South Broadway

Wear Imperial $3.00 Hats
LOWMAN & CO. 131-133-135 SOUTH SPRING ST.

CLOUD-SPILL BRINGS HAVOC.

Torrents Tear Costly Gaps in Santa Barbara.

Local Traffic Impeded and Stores Flooded.

Lower Part of City Suffers Greatest Damage.

[SPECIAL CORRESPONDENCE OF THE TIMES.]

SANTA BARBARA, March 16.—A cloudburst above this city this morning caused the most serious flood known here for years. Rain has fallen in torrents since last night, and when morning came a flood of water rushed down Mission Creek that overflowed its banks and flooded the lower part of the city with several feet of water.

Four blocks of stores and residences below Montecito and between Chapala and Anacapa streets were deluged in several feet of water, and damage to the extent of several thousand dollars resulted.

Among the heaviest losers are Frank Deardorf, Japanese curio dealer, No. 29 State street; Clark's curio store, No. 21 State street; Union Commission Company, and Dr. Franceschi nursery, between State and Anacapa streets.

The buildings occupied by C. F. Eaton's arts and crafts, Paul Elder's book store, Mrs. Howard's grocery, Magor's curio store, Capt. Merry's residence, and L. L. Smith's residence, were either surrounded or flooded by water, with more or less loss.

LOWER LEVELS SUFFER.

The greatest force of the flood struck the lower part of the city at about 7 o'clock, when Mission Creek was converted into a rushing river that carried all manner of floating débris down through the city with great force and much noise.

The first obstruction was encountered at the bridge that spans Chapala street, between the Potter Hotel and the new Southern Pacific depot. The stream was partly dammed here and the waters rushed over the bridge, carrying large logs and timbers across the street and into the block of business houses and residences below.

All communication between the depot and hotel was cut off, and the water flowing down Chapala street covered the ocean boulevard with several feet of water. Another obstruction was formed at the Mason-street bridge, where the water was again diverted against the backs of the large curio stores on lower State street. The torrent struck half a dozen stores here and flooded them, the water rushing through the buildings and out into State street.

All street car communication with the lower part of the city was cut off, and the wharf could be reached only by wagons or automobiles which ran through several feet of swiftly flowing water. A new outlet was washed out into the ocean under the residence of L. L. Smith, which stands near the commercial wharf. A channel eight or ten feet deep was washed out under the building, which stood upon firm piles, and was threatened with being demolished by the torrents.

TOWER IN DANGER.

The Weather Bureau's high steel framework and flagstaff towers over this building and when the foundations began to go it was found necessary to hold it up by a large rope in order to keep it from falling through the Smith residence.

The flood did not subside until nearly 12 o'clock, leaving a barren waste covered with driftwood and water. Hundreds of persons gathered along the edges of the flood and watched it during the morning. The rain stopped at noon, but the weather is still cloudy and threatening.

The heaviest loser is Frank Deardorf, the curio dealer. His magnificent store, filled with expensive Japanese curios and oriental rugs, was flooded with water, which poured out of the front doors in heavy streams. The Union Commission Company's coal, grain and storage warehouses were flooded, as well as its lumber yard. Humphrey's planing mill also was flooded; likewise a number of small restaurants, fruit stores and curio stores.

Railroad communications have not as yet been greatly affected by the storm, although trains are all running late today.

The flood's havoc at Santa Barbara—lower State street, and a side street showing the back-water.

TORRENTS IN STREETS.

FLOODS AT SAN BERNARDINO.

[BY DIRECT WIRE TO THE TIMES.]

SAN BERNARDINO, March 16.—[Exclusive Dispatch.] The west branch of Twin Creek, which has been dry for years, and which forms part of A street, has suddenly developed into a raging torrent.

Water Superintendent Starke estimates that fully 10,000 inches is rushing down the channel. At the Base Line and A street the city bridge has gone out. Several residences are surrounded with water. The same flood has carried out the bridge below Chinatown on lower Third street.

The main traveled thoroughfare to Redlands has been closed to the public. The long bridge a few rods east is also in danger. In a street over 400 feet of water main has been uncovered, and there is danger of it going out in the night. There is a report that the city reservoir is in danger, but Superintendent Starke denies this. He says that only an unusual rise in the flood pouring down the west channel of Lytle Creek would endanger the structure.

At Colton the precipitation for the season this morning had amounted to 14.04 inches.

The Southern Pacific trains were running nearly on time today, but as stated, it will take but little more to cause some serious washouts.

The report that comes from the Edison Electric Company's station No. 1 in the Santa Ana Cañon is that for the eighteen hours ending at 6 o'clock tonight there had fallen 3.3 inches of water, and at 10 o'clock tonight the rain was still falling, with no indications of breaking away.

The Santa Ana River is up to fully the height of the storm earlier in the week, when considerable damage was done to the power plant; but the company this time was better prepared for it, and no special damage had been done. At 10 o'clock tonight it was reported that all wires were in good condition, and no inconvenience was experienced in the company's service because of the storm.

EXCEEDS AT RIVERSIDE.

SEASON FALL OVER AVERAGE.

[BY DIRECT WIRE TO THE TIMES.]

RIVERSIDE, March 16.—[Exclusive Dispatch.] In the period from last night till this evening .80 of an inch of rain fell here. This brings the total for the season above 10.50 inches. Ten inches is the average annual rainfall for the season. It is still raining softly here, and almost every drop is sinking into the ground. The crops are assured and no damage to roads has so far resulted.

Reports from Elsinore show that it was raining there today. Old timers in that vicinity are looking for a flood which will raise the lake over its old bed.

ARBOR DAY AT U.S.C.

Academic Duties Are Suspended and Students Join in the Planting of Trees and Shrubbery.

Arbor Day, celebrated yesterday for the first time by the University of Southern California, was the occasion of a general suspension of academic duties, and the substitution in the forenoon of literary exercises and music in the college chapel. Prof. A. B. Ulrey of the department of biology gave an instructive lecture on the real message of plant life, and made practical demonstrations of the primary necessities of the plant organisms. His talk was ably supplemented by appropriate readings by Miss Vanderpool.

After the theoretical admonitions of the chapel hour, the students swarmed on the campus and proceeded to the more practical beautification of the grounds. The amateur diggers displayed wonderful energy during the rest of the morning. By noon the girls of the college had their ammunition of appetizing viands piled in convenient tiers and pyramids in the "gym," to be consumed by the hungry mob.

In the afternoon trees and shrubs of many varieties were planted, and each class dedicated its offering to the greater university.

In the evening the girls' restroom was formally dedicated. Through the fruitful efforts of the Ladies' Auxiliary, sufficient funds have been raised to comfortably fit up the spacious quarters, and the young women of the institution now possesses a commodious and unique lounging-room. Elegant Wilton rugs cover the oaken floors. In the center of the room is a large weathered-oak drawing table, and a number of easy davenports occupy the farther corners, while beautiful lace curtains add a finishing touch.

MATINEE POSTPONED.

Owing to the rain putting Agricultural Park track out of condition, the Driving Club matinee races which were to be run this afternoon have been postponed until next Saturday afternoon. A good card is certain, there being over thirty-four entries in the different classes, with not less than four starters in each. The postponement will undoubtedly afford these gentlemen drivers an opportunity to put their horses in great shape for next Saturday's matinée. There will be eight separate races, which, with the novelty events, will make an afternoon of keen sport to horse lovers.

AGGRESSIVE Y.M.C.A.

Directors Secure Down-town Offices and Will Begin Final Campaign for Building Fund.

The board of directors of the Young Men's Christian Association made an important move at its meeting held yesterday afternoon, with Arthur Letts, president of the association, in the chair.

The first action taken was the adoption of a resolution declaring that the entire amount of the fund of $350,000 for the new building must be in hand not later than May 1. To this end the directors have secured downtown headquarters in rooms Nos. 330 and 331, O. T. Johnson building, and will begin active work there on Monday. Secretary Luther and Assistant Secretary Quillian have been released from all duties in connection with the local work, and will spend the time from now till May 1 in the new offices, where the Executive Committee in charge of the campaign will meet every day. This committee is composed of J. E. Carr, A. E. Cass, J. G. Warren, E. T. Earl and O. T. Johnson, and has been empowered to name a citizens' committee of 100 to forward the work of an aggressive and successful campaign.

As is well known, the association now owns a splendid property at Sixth and Hill streets, upon which the new building is to be erected, and a considerable amount of the required fund is in hand. There have been many subscriptions, the four principal ones being for $25,000 each, and they are looking for more of the same kind. The association now numbers 1622 members, and the temporary quarters are crowded entirely beyond their capacity to accommodate the young men who attend. Five hundred invitations have been issued for a great banquet to be given at the Hotel Alexandria on the evening of March 26, when the speaker will be Henry Weinstock of Sacramento.

FOR TOURIST RESORT.

El Reposo Rancho Purchased for Hotel and Other Purposes—Some for Subdivision.

A syndicate has been formed composed of G. S. Marshuts, Dr. E. C. Manning, Phil A. Newmark and G. C. Maughlin, and these associates have formed what is to be known as El Reposo Land and Water Company. They have bought El Reposo Rancho at Sierra Madre. The property consists of 105 acres, and is nearly all improved. There are good hotel buildings on it, which have been used as a country resort. The price paid to Dr. Manning was something less than $30,000. The new owners will proceed at once to develop an additional supply of water. The water supply at present is liberal, but the improvements planned will require more. A good deal of the land is already in orchard.

This land lies at the very base of the Sierra Madre range, just east of Sierra Madre, looking out over the whole valley, including the course of the San Gabriel River throughout its whole length, and the beautiful hills lying just east of the stream. Far off the great mountains rise in a circle on the horizon. The background of the scene is the mountains themselves, which tower thousands of feet right over the hotel.

With the development of the larger water supply, the lands will be put under a still higher degree of cultivation, and the hotel buildings will be very much enlarged and improved. The purpose is to make this an ideal country resort for winter and summer visitors. The effort will be especially towards attracting the attention of the thousands of tourists who visit this part of the country every month in the year.

PICKANINNIES STRANDED.

Seven Ascot Stable Boys Robbed by Drunken Trainer, Penniless, Far from Home.

Robbed of the pay due them for a large part of their season's work, and practically penniless, seven small negro stable boys who worked for Tichenor & Co. at Ascot during the meet until the horses belonging to the company were shipped to Memphis the other day, are behind the bars in the City Jail wondering what their fate is to be.

The boys were discovered in the Southern Pacific Railroad yards yesterday by the police, and as they had no place in which to stay and no money to pay for lodging, they were taken in as "vags." No charge will be brought against the boys, it is said. They gave their names as John Williams, Sam Foley, Eugene Wilson, Henry Johnson, Rastus Bryant, Robert Hall and Robert Thurman.

According to the story told the police, the boys have been working for Tichenor & Co., in the stables caring for a string of horses. They say they came here with the horses last year for the race meet, and expected to go back to Memphis when the horses were shipped there.

The horses have gone, having been shipped two days ago. The boys say the trainer for the company was given the money to pay them, but that he got drunk and either spent their money with his own, or kept it for himself. When the horses were shipped he tried to smuggle the lads into the horse cars, but the agents of the railroad company were too sharp for him, so the disheartened seven had to watch the string of nags and the trainer leave, while they had to remain here, where they have no friends, and not even enough money to buy a meal. It is said the chief owner in Tichenor & Co. is now at the Hotel Green, Pasadena, and an effort will be made to get him to pay the boys what is coming to them, so they can reach Memphis.

Not Saying a Word.

After a fight on James Island, South Carolina, in 1862, there was among the wounded a young fellow suffering intensely and making an unusual amount of noise. Gen. Williams, in command, when passing through the hospital quarters, approached the soldier and in a gruff voice asked: "What's the matter with you?"

The soldier, pointing to his foot, replied: "I'm wounded."

The general said: "Stop your noise! Stop your noise! There are men lying around with their heads knocked off and not saying a word.—[Cleveland Plain Dealer.

Averse to Overwork.

Alexander Winton, in the smoking-room of the Celtic, discussed a noted but dishonest chauffeur.

"The man is altogether shameless," he said. "He reminds me of a Scottish beggar whom they still talk about in Edinburgh.

"A gentleman came upon this beggar one evening at a magic-lantern exhibition.

"Why, I thought you were a blind beggar, man!" he cried.

"That's my lay, gov'nor,' said the beggar.

"'Well, you're not blind now,' said the gentleman.

"The beggar gave him an indignant and reproachful look.

"'Can't a poor feller take an evening off sometimes?' he said indignantly."—[Detroit Free Press.

Among saloon passengers sailing today on the Mediterranean White Star Liner, "Romanic," are Rev. W. C. Wilson and Rev. Hugh E. Smith of Los Angeles.

CARBON BRIQUETS

PRICE, at Yard
$5.00 per ton.
$2.50 per half ton.
$1.25 per quarter ton.
(Sacks and Cartage Extra.)

The New Solid Fuel

Will give a satisfactory fire in any device which will burn coal, wood or coke.

The Cheapest Fuel
—Note the Prices

LOS ANGELES GAS AND ELECTRIC CO.
Yards, Center and Alise Streets.
Phones: Sunset Broadway 5155, Home 2990.

THE Atlantic SHOE
$3.50 TO $4.00

The "Friedman Shoe Maker"
LECTURE No. 1

Of course you are very particular about the Cleanliness of your Apparel. Whenever you see an "ATLANTIC" Shoe, or any "FRIEDMAN" Shoe for that matter, I want you instantly to picture to yourself the perfectly clean and sanitary condition of the great "FRIEDMAN" Factories. Everything that tends toward "Cleanliness" and "Perfection" is a prominent feature of our unrivaled System. "Sunlight" and "Cheery" surroundings have their good effect upon my Army of Workers and directly upon my Productions themselves. You might just as well have "Cleanliness" along with the other "Good" Qualities of your shoes—Wear the "ATLANTIC" and you'll be sure to get them all.

Thousands of Shoe Dealers all over the World are showing the New Spring Styles of "ATLANTIC" Shoes for Men. Be sure to see them.

MAKER Friedman A CONTINUED SUCCESS FOR 32 YEARS. ST. LOUIS.

HEALTH is the Most Important

No one can tell good baking powder from bad merely by the appearance;

The price is some guide, but not an infallible one;

Some cheap brands may raise the dough, yet contain unwholesome ingredients.

There is one safe, sure way,—*to follow the recommendations of the*

U. S. GOVERNMENT ANALYSTS,
THE HIGHEST AUTHORITIES ON HYGIENE
THROUGHOUT THE WORLD,
THE BEST HOUSEKEEPERS EVERYWHERE

ROYAL BAKING POWDER

ABSOLUTELY PURE

Greatest of All

THE LOS ANGELES

Sunday Times

NEWSPAPER and MAGAZINE

IN EIGHT PARTS

Some of the Contents of the Issue of

March 18, 1906

IN THE NEWSPAPER SECTIONS:

PART I—General News Sheet: The Freshest News of the Wire. Business: Daily Market Reports; Shipping; Record; Hotel Arrivals. The City in Brief—Among the Southern Counties—General Advertisements.

PART II—Editorial Sheet: City News Illustrated—Official Doings. Mercantile Advertising.

PART III—The Pink Sheet: General and Local Sporting ing Goods Advertisements.

PART IV—First "Liner" Sheet: News; The Times General Classified Advertisements.

PART V—Second "Liner" Sheet: Real Estate; The Review; Detailed Information of the Market;

PART VI—The Cream Sheet: Society, Literature and Music and Musicians; Art and Artists; Society and Country; Matters of Especial Interest to Table, where the Editorial Staff Gathers on Sunday lican Correspondence; the Open Shop; Evils of Exposed; Workers' Page—Development of the Special Articles and Readable Miscellany; Dry Advertising.

PART VII—The Tri-Color Sheet (Illustrated Family Buster Brown; Fashions in Colors; Mrs. Hewitt's Society Girls' and Boys' Page; General Good Young. In this part will also be found a Charles Kiener's great story, "The Tiger of

IN THE ILLUSTRATED MAGAZINE.

Money in Water.—Biggest Project on the Continent by Canadians. By Frank G. Carpenter.

The Khedive of Egypt.—A Sovereign Who is a By Frederic J. Haskin.

Interesting Experiment.—Testing Refining Influence victs. By G. P. S.

The Moor in Spain.—The Wonders of Arabian Art C. Ostrander.

Cross-Breeding Tobacco.—Government Plan for of Nicotine. By John Elfreth Watkins.

Love's Limitations.—The Strange Story of a Dastard By J. A. Tiffany.

A Canyon Ramble.—Sycamores in Spring—Oak and Plants. By F. W. Reid.

Beautify Your Grounds.—But Little Time and Purpose. By Ernest Braunton.

A Forcible Entry.—The Turn of the Tide That tune. By Louise Hardenbergh Adams.

Stories of India.—Moral, Mystical and Romantic—The Sage. By Rose Reinhardt Anton.

The Brodie Family.—The Record Extends Back Eleanor Lexington.

At a Famous Fortress.—A Los Angeles Woman's By Eleanor A. Wolfe.

Old Lady Lovejoy.—The Cottage Prayer Meeting By Harriet Crocker Le Roy.

Forest Protection.—Need of Attention to the Trees Ernest Braunton.

The Case of Jaeg.—Brain-Grafting Experiment Marion Bird Barbour.

About Incubation.—A Comparison of Natural By Henry W. Kruckeberg.

Ghosts of Lake Tahoe.—Strange Apparitions Seen by ers. By Charles Alma Byers.

A Test of Honor.—How It Came to Sidney By Selma Solomons.

Seen From the Sea.—Stone Faces and Figures Catalina. By Blanche Trask.

The Power of the Sadhu.—Story of Mystery India. From the Manchester Chronicle.

Rememoraciones.—El Hogar Paterno y Los Por Especial Contribuyente.

Care of the Body—Farming in California—

Practical Ethics—Gardening in California—

Beautiful—Good Short Stories—

Beautiful Illustrations.

NEWSPAPER AND MAGAZINE—ONLY FIVE

On March 25, the SUNDAY TIMES will include as a SUPPLEMENT the first of a series of ten Gibson, "A CASTLE IN THE AIR." The studies are splendidly paper, with tinted background, and will be found

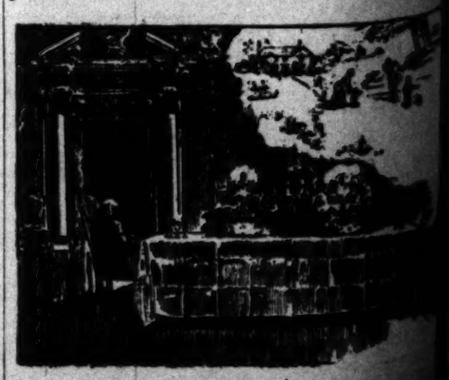

"A CASTLE IN THE AIR."

RELIGIOUS.

NT PASTOR TO EXPLAIN.

tion Seeks Facts as to People's Church.

Financial Operations of Rev. Attebury.

o Pay Notes, and His ecks Come Back.

...ds draw tighter around per... take up charity or benevo... with personal gain as its ... The new idea may harass ...es of some good and con... people who are above re... it is sure to catch the im... grafter.

...ch Federation has taken ... the determination, now that ...s is becoming large and un... her church population, of de... that every benevolence seek... influence and endorsement ... a show, not only of a need ...posed work, but of careful ...ciples in handling it. ...h anybody coming forward ...r church enterprise, outside ...ned denominational lines, ...a rocky road soliciting funds

...s of the various churches, ...ave has the countenance ...ing strong committee of ...: S. P. Mulford, Rev. A. ... and Rev. E. P. Ryland. ...n is a keen lawyer; the ... minister of well-known ... practical methods; the ...-headed young minister ...instincts and broad in ...brotherhood. It looks ...al" all around. ... more recent church ... the weight of the ... is the People's ... and Mateo streets. ... out of the Sun... by Miss Belle L. ... superintendent of ... church work has ...nerate of Rev. T. ... residence is in

... for some time ...'s financial transactions ...appear. Persons ...security for con... not satisfied ...ast. It became ... a check to St. ... upon a bank in ... money. Just how ...difficulty could not ...

... pay on a promissory ...e believers being O. T. ... The indorsers ... and Attebury has ... paid. Whether this had ... with the St. Louis ... last be learned, as all ... talk, and a call ... of Attebury in the ... showed that the of... surrendered. ... that Attebury gave ... a Pasadena bank ... funds, and it is found ... very general distrust ... principally to the fact ... impossible to no one and ...ment of his finances to

... admission the title ...known as the People's ... name of Attebury. ... members have be... and yesterday called ... that the buildings ... are peculiarly con... with very little ...verted into an apart...

... committee got wind ... some time ago and ...estion, Attebury was ...station and promised ...cial statement to the ... weeks. The time ...tatement came, and he ... up to last night no ...received. ...odd field down there ...re Church is located," ... night, "and I be... nothing much good. ... to have a shadow ...ering over it, and the ...know the exact status ...certainly is not right ... the property should ...ey, and the federation ... to insist upon the in... the church and the ...ard of directors, if it ... receive contributions

... a small maga... the interests of the ... the official corps is ... T. G. Attebury, ... Heideman, pastor's ... T. G. Attebury, ... music; Miss Belle ...tendent children's ... Baller, superintend... Dr. B. C. Atterbury ... free medical dis...

...E BANQUET. ...of Central Presa... celebrated with a ...day evening, at ... laid for forty in ... of the church. The ...rooms and tables ...and sweet pea blos... ...ger was toast... ...as the first ... Pritchard, who ... Westminsters." ...responses by L. ...on, Miss Eunice ...Regina Han... ...ke. The young ...Sunday-school

...CONGRESS. ...ramme has been ...Coast Congrega... ...will meet in ... At the first ses... ...ome will be de... ...Akeley and Rev. E. ... of the Church ...Angeles. The pro... ...contains many ...sional and other

Mission chap...

FOR SUNDAY-S... Prepa...

1. The Shepherds. Luke ...

They were directed ... and they were dra... this was directed fr... It was heaven's will ... be born in Bethlehem ... It was heaven's ar... brought it about, wor... irreverent Emperor ... enrollment that took ... to Bethlehem, and ... the reverent and law... was heaven's messa... shepherds on the scen... was the shepherds ... by the heavenly visito... ful news.

They were from the ... people" and represent... simplicity. They were ... has a message of ap... the poor. They were p... in loving expectation ... and God honored their ... no learning or wealth ... and God would teach ...tions of blessedness a... er than external. Th... herds and perhaps ... impress all men with t... child born was to be ... herd of the human flock.

In the shepherds we ... and prompt obedience. ... Joy in finding Jesus, ... it and in returning to ... now transfigured and ...

2. The Wise Men. Mat. ...

Other people besides ... interested in His coming ... promised to all and one ... of mankind had been ... trained in order to be ... ceive Him, then give Hi... But God was prompti... wait for His law and ... and it was not strange ... lead these men to where ... born. Their search is ... wisdom and of weakness ... od was by a star, an appa... od, since those men ... worshipers and students ...enly bodies. Through th... er studies and the revere... for light, He was leading ... light of the world. Thro... tances and through dang... led. They learned that G... ing only to the reverent ... and not to such as Hero... learned that the great ... is not to be sought a... splendors, but may be fou... surroundings. They learn... the career of the child w... by the jealousy of the Ki... also learned that the G... warning them in a dream ... for His own.

3. The Boy Jesus. Luke ...

He had entered on H... year and was, therefore, ... law. In the east the boy ...matured as the boy of ... us. It was at the time wh... instincts awake and the ... to find his wider relation... He took up His responsib... He began to go to the ... festivals at Jerusalem. He ... correctly, in body and mi... and there was nothing ... was exceedingly attractive, ... advance of other boys of ... cause He had not made a... and neither time nor pow... wasted. He made that per... because he was in the be... ment of persons and place ... tions, and because He pe... sponded to the agencies thr... God was training Him ... knowledge, might, ideals a... that surprised the teachers ... lem. He showed absorptio... Father's work, and surpris... mother should reproach Hi... pendence on Joseph and ... ever, was real and reverent.

4. His Baptism. Mark 1:1-11.

He was starting on His ... career. In simply living a li... dience to His Father, as He ... said that His very food was ... will of His Father. Obedi... marked His private life as ... youth, man. Now it shall ... public life as Messiah. Th... outstanding command to be ... and He will obey. Baptism ... one had repented of sin and ... to live a good life and Joh... from baptizing Jesus, for h... that pure face the signs of s... But while Jesus had no sins ... of, He intended to live a goo... He would fulfill all righteous... on Him. In that act He ... Himself with man, and with ... for the Holy Spirit came u... with special endowment of ... the special work He was to ... God's voice attested His divi... and character. He is now ... His public career. For six ... John had been getting the ... the people ready to receive ... telling that that the kingdo... hand, and they could enter i... natural birth, as descendants ... ham, but by repentance, and ... must show that repentance by ... and an amended life.

5. His Temptation. Mat. 4:1-11.

Equipped with this power ... task, the first thing Jesus d... meditate over his work and ... for accomplishing it. His int... nervous absorption in it wo... aside the natural feelings of ... Then when the reaction ca... hunger was racking. He came ... stroy the works of the devil ... been equipped with power to ... behooves Satan to hinder h... has no hope of getting Jesus ... thing wrong in itself, but may

...f All
...NGELES
...ay
...imes
...ARTS
...s of the Issue of
..., 1906
...R SECTIONS:

...T PASTOR TO EXPLAIN.

...Seeks Facts as to ...ople's Church.

...ancial Operations of ...r. Attebury.

...Pay Notes, and His ...Come Back.

...ther tighter around per... up charity or benevo... personal gain as its ...e new idea may harass ...e of some good and con... who are above re... it is sure to catch the im...

...Federation has taken ...determination, now that ...s becoming large and un... church population, of de... every benevolence seek... and endorsement ...ose, not only of a need ...d work, but of careful ...ds in handling it. ...ously coming forward ...urch enterprise, outside ...denominational lines, ...ously and soliciting funds

Mission chapel to be built by Magnolia-Avenue Christian Church.

denominations, while practically all the Congregational ministers of the Coast will be present. Among the noted people from a distance are Rev. Dr. Washington Gladden of Columbus, O.; Prof. E. I. Bosworth of Oberlin College; Caroline Hazzard, president of Wellesley College; Dr. Arthur Smith of China, Prof. George Adam Smith of Glasgow, Scotland, and other men of note are also expected to be present. Dr. Gladden will make a half-dozen or more addresses during the week.

NEW MISSION CHURCH.

Progressive Magnolia Avenue Christian Church, which is only two years old, began with nothing, has now 356 members and a church property costing $25,000. Work will begin Monday morning on a mission church chapel at Forty-sixth street and Budlong avenue. They have secured a lot at that point, and have raised money to pay for the chapel, in which will be installed a Sunday-school that was started at Forty-seventh street and Normandie avenue two months ago, in charge of a committee composed of C.

NEW DEPARTURE.

The Young Women's Christian Association will introduce a new departure in its work on next Thursday evening, when the first of a series of four Thursday evening lectures will be delivered by Rev. William Horace Day. His subject will be: "Bartimeus." The other three, to follow in regular order, will be: Dr. J. J. Wilkins, "Not Servants, but Friends;" Rev. E. P. Ryland, "Christ Our Liberator;" Dr. Hugh K. Walker, "That Last Night."

BIBLE LESSONS.

FOR SUNDAY-SCHOOL TEACHERS AND OTHER BIBLE STUDENTS.

Prepared for The Times by J. S. Kirtley.

SUNDAY, MARCH 18.

QUARTERLY REVIEW.

1. The Shepherds. Luke 2:1-38.

They were directed to the little babe and they were drawn to him. All this was directed from the heavens. It was heaven's will that Jesus should be born in Bethlehem and for reasons. It was heaven's arrangement that brought it about, working through the irreverent Emperor who called for an enrollment that took Joseph and Mary to Bethlehem, and working through the reverent and law-abiding pair. It was heaven's message that sent the shepherds on the search for Jesus. It was the shepherds who were honored by the heavenly visitors with the joyful news.

They were from the heart of "the people" and represented man's true simplicity. They were poor and Christ has a message of special concern to the poor. They were probably waiting in loving expectation of the Messiah and God honored their faith. They had no learning or wealth to fall back on and God would teach that the conditions of blessedness are internal rather than external. They were shepherds and perhaps it was intended to impress all men with the fact that the child born was to be the true shepherd of the human flock.

In the shepherds we note reverence and prompt obedience. We see their joy in finding Jesus, in telling about it and in returning to their old tasks now transfigured and ennobled.

2. The Wise Men. Mat. 2:1-12.

Other people besides the Jews were interested in His coming. He had been promised to all and one small nation of mankind had been set apart and trained in order to be ready to receive Him, then give Him to the rest. But God was prompting Genilles to wait for His law and their own Lord and it was not strange that He should lead these men to where His Son was born. Their search is the search of wisdom and of weakness. God's method was by a star, an appropriate method, since those men were probably worshipers and students of the heavenly bodies. Through their own proper studies and the reverence they had for light, He was leading them to the light of the world. Through the distances and through dangers they were led. They learned that God was speaking only to the reverent and humane and not to such as Herod was. They learned that the great one from God is not to be sought amid external splendors, but may be found in humble surroundings. They learned also that the career of the child was threatened by the jealousy of the King. But they also learned that the God who was warning them in a dream, would care for His own.

3. The Boy Jesus. Luke 2:40-52.

He had entered on His thirteenth year and was, therefore, a son of the law. In the east the boy of 13 is as matured as the boy of fifteen among us. It was at the time when the social instincts awake and the child begins to find his wider relationships. Then He took up His responsibilities. Then He began to go to the great sacred festivals at Jerusalem. He had grown correctly, in body and mind and heart, and there was nothing to undo. He was exceedingly attractive. He was in advance of other boys of His age, because He had not made any mistakes and neither time nor power had been wasted. He made that perfect growth, because he was in the best environment of persons and place and institutions, and because He perfectly responded to the agencies through which God was training Him. He showed knowledge, might, ideals and affinities that surprised the teachers at Jerusalem. He showed absorption in the Father's work, and surprise that His mother should reproach Him. His dependence on Joseph and Mary, however, was real and reverent.

4. His Baptism. Mark 1:1-11.

He was starting on His career. That career is simply living a life of obedience to His Father, as He afterward said that His very food was to do the will of His Father. Obedience had marked His private life as child, boy, youth, man. Now it shall mark His public life as Messiah. There is an outstanding command to be baptized and He will obey. Baptism meant that one had repented of sin and intended to live a good life and John shrank from baptizing Jesus, for he saw in that pure face the signs of sinlessness. But while Jesus had no sins to repent of, He intended to live a good life, and He would fulfill all righteous demands on Him. In that act He identified Himself with man, and with God also, for the Holy Spirit came upon Him with special endowment of power for the special work He was to do, and God's voice attested His divine origin and character. He is now ready for His public career. For six months John had been getting the hearts of the people ready to receive Him, by telling that that the kingdom was at hand, and they could enter it, not by natural birth, as descendants of Abraham, but by repentance, and that they must show that repentance by baptism and an amended life.

5. His Temptation. Mat. 4:1-11.

Equipped with this power for his task, the first thing Jesus does is to meditate over his work and his plan for accomplishing it. His intense and nervous absorption in it would set aside the natural feelings of hunger. Then when the reaction came, the hunger was racking. He came to destroy the works of the devil and has been equipped with power to do it. It behooves Satan to hinder him. He has no hope of getting Jesus to do a thing wrong in itself, but may hope to get him to do a right thing in a wrong way and thus ruin him. Satan must try to get him to use that new power wrongly. He first suggests that he use it in feeding himself, since he was able to do it and it was right to have food. But it would be wrong for two reasons—that power was bestowed for others rather than for himself; God had made other arrangements to take care of him. The sin would have been doubt of God. Then he tells Jesus he can get the admiration of the people at once by throwing himself from the pinnacle of the temple. They were expecting their Messiah to make his entrance in some such way. Satan thus appealed to a nervous feeling, a desire to win his own people and a confidence in God, supported by the promise of protecting angels. The sin would be threefold—testing God, in a way he had not warranted; gratifying the vulgar, without rectifying them; evading the slow, true method of personal work. Satan next promised to help him accomplish just what he came for, to get control over the world, but in Satan's way. That would make the end justify the means, avoid the cross, and follow Satan instead of God.

6. Calling Fishermen. Luke 5:1-11.

It is more than a year since his baptism and temptation. He has spent his time from his baptism in January A. D., 27, till the next December in obscure work in Judea. Now he has gone into Galilee, where there is greater promise, has been rejected at Nazareth and established headquarters at Capernaum and has stirred the people with his words and works. He must gather around him the nucleus for his future church and its leaders. These two pairs of brothers were with his disciples from the start, but they had spent a large part of their time at their callings. Now he wants them in order to train them for the great work of soul saving. He prepares them by teaching and by a striking miracle, to leave all and follow him.

7. Working Miracles. Mark 1:21-34.

He did his work by teaching and by miracles. The whole country was excited by such sayings and doings. They would not allow him a moment's rest. He cast out the demon and the people saw the display of a new authority. He cured Peter's wife's mother of fever and she showed her gratitude by ministering to them all. He cured the miscellaneous throng of the ailing and while they praised him he would not allow the exorcised demon to speak. He seemed to be everywhere, cheering, comforting, healing.

8. His Power of Forgiveness. Mark 2:1-12.

In Capernaum after a circuit of healing throughout the country, He is surrounded by a dense throng. We note His desire to teach, His perception of need and His appreciation of the faith of the four men who brought the palsied man. He saw the faith of these men, an unselfish, practical, persistent, skillful faith, and He honored it. He saw that the man's condition justified their efforts, for he was both sick and sinful. He had a chance to do His double work, on body and soul, for evidently the man himself had faith, too. He had a chance to show the people that forgiving sins was more important than healing bodies and that sin is a fruitful source of sickness. He had a chance to show that as only God can forgive sins, therefore He is God. He purifies the man, gratifies His friends, edifies the multitudes and exposes His enemies.

9. Tells Who Are Blessed. Mat. 5:1-16.

He is meeting errors and vices, with truths and virtues. They thought the kingdom of God was external; He says it is within them. He gives here the characteristics of the subjects of the heavenly King. There are eight beatitudes which describe them. They are not conceited as the Pharisees were, but are poor in spirit. They mourn over their sins. They are not self-seeking, but have the might of meekness. They feel their need of righteousness. They are not cruel, but merciful. They have clean hearts. They are pacific in temper and try to make peace everywhere. They meet opposition on account of their righteousness. They will be persecuted for being His subjects. But in all this they are very fortunate. They are related to the outside world as light to show it to itself and to its Savior; salt, to arrest its putrefaction and season it to the taste of God. They may so shine as to exhibit to the onlooker the glory of God in their own holy achievements.

10. The Tongue and The Temper. Mat. 5:22-48.

The tongue and the temper go together. It is not what one says, but what he is. The tongue is but the instrument that expresses the temper. The tongue must be truthful first of all and not need to be supported by oaths of all degrees of strength. He wanted to break up the prevalent habit and make them have confidence in their own simple word.

The temper must be pacific. There were prevalent practices that must be changed. One does not destroy enmity by resenting it. Private revenge must not take the place of law. Better let one smite him on both cheeks than to do wrong. Better let the law take the cloak, which was usually exempt from legal processes as well as his coat, than resist wrongfully. The temper must not only be truthful and pacific, but loving as well. It is God-like to love an enemy, and do good to him in prayer and kindly service.

25c TURNOVER COLLARS 5c

Women's silk and linen collars; excellent assortment of white and color combinations; big variety of new and stylish designs; narrow or wide effects; worth regularly to 25c. On sale Saturday, 5c.

50c FANCY RIBBONS 25c

Excellent quality all silk ribbon; handsome range of pretty color combinations; widths to 7 inches; embroidered, warp print and multitone ribbons; good values at 50c. On sale Saturday, a yard, 25c.

25c TOP COLLARS 15c

Handsome drawn work in Irish linen; various patterns; 1½ inches wide; all made with ½-inch drawn work edge; dainty top collars; worth 25c regularly. On sale Saturday, 15c.

75c Silk and Lisle Gloves 50c

Best make silk and lisle gloves, in all sizes and colors; closely woven and have double finger tips; we guarantee them; perfect fitting and serviceable gloves; worth 75c. On sale Saturday, a pair, 50c.

"SOMETHING DOING"

The 5th STREET Store

BROADWAY & 5th LOS ANGELES. STEELE-FARIS & WALKER CO.

$7.50 Trimmed Hats $4.98

Stylish trimmed hats, in large assortment of fancy styles; made from chiffons, hair and fancy braids; trimmings of ribbon, flowers and ornaments; all the new and desirable colors; good variety in the blacks; values to $7.50, on sale Saturday, $4.98.

Sale Saturday of White Petticoats $2.48

VALUES TO $5.98.....

Special purchase of 55 dozen fresh, new white petticoats; made from excellent materials in a score of pretty styles; lace and embroidery trimmed with full flounces, ruffles and dust ruffles; handsome new designs. Qualities that are worth regularly up to $5.98. On sale Saturday, $2.48.

$1.50 Wash Waists 98c

New wash waists, made from mulls and lawns; dozens of styles to choose from; button in front and back; yoke and trimmed effects; values to $1.50. Here Saturday, 98c.

$3.00 Wash Waists $2.48

Dainty lingerie wash waists, soft mulls and sheer lawns; long and short sleeves; some made with dainty lace yokes, others full trimmed fronts; values to $3.00. On sale Saturday, $2.48.

$6.50 Silk Petticoats $4.98

New silk petticoats, in all the new shades, plain and changeable; ruffles, plaited and corded flounces; cut wide and full; worth $6.50. On sale Saturday, $4.98.

$7.00 Taffeta Waists $5.98

New unlined taffeta waists, in light dainty colors; some wtih yokes, others trimmed in front and back with dainty insertions; long and short sleeves; values to $7.00. On sale Saturday, $5.98.

35c Infants' Caps 15c

Made from good white lawns and other fine materials; trimmings of ruchings, laces and fancy stitching; values to 35c. On sale Saturday, 15c.

$1.79 Children's Dresses $1.25

Plain white lawns, plain chambrays, checked and striped ginghams; many attractive styles; yoke and plain effects; values to $1.69. On sale Saturday, $1.25.

$15.00 Rain Coats $9.98

Guaranteed rainproof materials; full length coats for women; made with regular coat collar, patch pockets and full sleeves, with narrow cuffs; stylish and serviceable; worth $15.00. On sale Saturday, $9.98.

$27.50 Tailored Suits $20.00

Pony jacket or box coat styles; handsomely trimmed in velvet or broadcloth collar; fancy vests of braids or applique; short or long sleeves; all latest effects in skirts; suits made from light weight and light colored material, in cream, gray, green and blue or black mixtures; $27.50 values, on sale Saturday, $20.00.

$16.50 Misses' Suits $7.98

Box coat or long loose Empire styles; pretty mixtures of blue or gray and some plain colors in cheviots; good full plaited skirts; worth $16.50. On sale Saturday, $7.98.

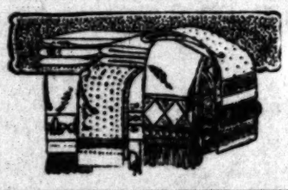

18c BATH TOWELS—Unbleached Turkish bath towels, double thread, heavy quality; large size; on sale Saturday, each..... 12½c

15c PILLOW CASING—46 inches wide, bleached pillow casing; heavy round thread; no dressing; on sale Saturday, a yard..... 11½c

$2.00 TABLE CLOTHS—Damask cloths, size 8-10; highly mercerized; elegant patterns; on sale Saturday, each..... $1.25

20c WHITE GOODS—Embroidered white goods, with fancy lace stripes and open work novelties; on sale Saturday, a yard..... 12½c

8 TO 9 A. M. SPECIALS.

8c GINGHAMS 5c.

Double-fold dress ginghams; checks only; pink, red, blue, brown; on sale 8 to 9 a.m., a yard, 5c.

5c CHEESE CLOTH 2 3-4c.

All colors and plain white; good 5c quality; on sale 8 to 9, a yard, 2 3-4c.

Sale Travelers' Sample Blankets--4th Floor—Saturday Bargains

500 PAIRS OF BLANKETS.

All kinds and descriptions. Single pairs of blankets that have been used as samples by traveling men. We bought them at a low price which enables us to offer them to you at a saving of from 25 per cent. to 30 per cent.

$1.00 CHILD'S ROBES 49c.

Child's fancy colored robe blankets, in pretty patterns and colors; some of them with silk-bound edges; worth $1.00; on sale Saturday, each, 49c.

75c BLANKETS—In tan, gray or white, with fancy borders; on sale, a pair, at..... 49c

$2.50 COMFORTS—Silkoline covered, cotton filled comforts; hand-knotted; on sale at, each..... $1.98

$2 Extra Size Blankets $1.48.

11-4 and 12-4 plain and twilled blankets; tan, gray or white; fleecy nap; also fancy robe blankets in pretty stripes and checks; worth $2.00. On sale Saturday, a pair, $1.48.

$1.00 LARGE BLANKETS—10-4 size, in tan, gray or white, with fancy borders; shell stitched edges; on sale, a pair..... 75c

$1.25 COMFORTS—Fancy silkoline covers; hand-knotted and best cotton filling; on sale each..... 95c

$2.50 WOOL BLANKETS $1.98.

White 10-4 size wool blankets; pretty pink and blue striped borders; soft and warm; worth $2.50. On sale Saturday, a pair, $1.98.

$1.35 BIG COTTON BLANKETS 98c.

11-4 size, gray, tan or white cotton blankets; also fancy robe blankets in pretty colored stripes; soft and fleecy quality, made to retail at $1.35; here Saturday, a pair, 98c.

$6.00 ALL-WOOL BLANKETS $4.98.

Light gray or white, with pretty borders and fancy plaid wool blankets; worth $6.00. On sale Saturday, a pair, $4.98.

CHURCH SERVICES.

SUNDAY, MARCH 18.

FIRST CONGREGATIONAL CHURCH, HOPE street, near Ninth. Seats free. Rev. Wm. Horace Day, pastor. Rev. Warren F. Day, D.D., pastor Emeritus. Mr. Harry Clifford Lott, choir master. Mr. Walter F. Skeele, organist. Morning service, 11 o'clock: Rev. Wm. Horace Day will preach on "Apostolic Conception of Jesus' Resurrection." Evening service, 7:30 o'clock: Rev. Wm. Horace Day will preach on "The Christian and the Holy Spirit." The Congregational Choral Club will assist the choir in the evening. 18

FIRST BAPTIST CHURCH, FLOWER, BETWEEN Seventh and Eighth. Doctor Northrop occupies the pulpit morning and evening. Stereopticon song service before evening sermon. Sunday School 9:30. Doctor Northrop urges young men readers of The Times to attend his Yokefellow League Bible Class at 9:30. Tourists, traveling men, young men and fellow citizens will receive a royal welcome at all services. Come and see! Seats free. Doctor Northrop is in his church study at 9:30 and 1:30 daily. 17

MAGNOLIA AVE. CHRISTIAN CHURCH, corner Magnolia ave. and W. 35th st. Jesse P. McKnight, pastor. Sunday-school, 9:30 a. m.; church services, 11 a.m., 7:30 p.m. Morning sermon, "The Stimulative Power of a Life of Faith." The storm of last Sunday morning led to the postponement of the cantata "Queen Esther," which will be given in the evening by a chorus of 50 voices assisted by leading soloist.

ST. PAUL'S PRO-CATHEDRAL, 523 S. Olive st., (near all the leading hotels.) Rev. J. J. Wilkins, D.D., dean and rector. Services 7:30, 9:30 and 11 a.m., 7:30 p.m. Young People's meeting 6:45 p.m. Dr. Wilkins will preach. Subjects, morning "What Shall It Profit;" evening "Self-destruction." This church is open daily to all sorts and conditions of men. Strangers will receive a cordial Christian welcome. 18

SECOND CHURCH OF CHRIST SCIENTISTS Simpson Auditorium, 734 S. Hope st. Services Sunday 11 a.m. and 8 p.m. Sermon from the Christian Science Quarterly. Subject "Reality." Children's Sunday School 9:30 a.m. Wednesday evening meeting at 8 o'clock. Reading rooms, 510-511 Herman W. Hellman Bldg., Spring and Fourth sts., open daily, Sundays excepted, from 9 a.m. to 5 p.m. 18

IMMANUEL PRESBYTERIAN CHURCH, corner 10th and Figueroa sts. Rev. Hugh K. Walker, D.D., pastor. Communion service at 11 a.m. Address "The Farewell Supper and the Future Feast." Evening service, 7:30 o'clock, subject, "Interpretation and Transfiguration." A sermon for those who feel the wickedness and shallowness of life. Strangers are especially invited.

BENJAMIN FAY MILLS, PERMANENT Minister of the Los Angeles Fellowship, will speak at Masonic Hall at 11 o'clock on "Original Righteousness," and at 7:45 on "The Programme of Democracy, or the Welfare of the World." Music by Miss Helen Tapp, soprano, and Alfred E. Walper, violinist. The public is invited. Sunday-school at 9:30. 18

FIRST UNITED PRESBYTERIAN CHURCH, Rev. Will Logan, pastor. Services in Woodbury Business College, 360 S. Hill. Pastor will preach tomorrow at 11 a.m. At 7:30 p.m. the Women's Missionary Society will hold their annual thanks-offering service. Mrs. Dr. Berry, missionary from China, will deliver an address. Strangers welcome at all services. All seats free. 17

CENTRAL CHRISTIAN CHURCH, MAPLE ave. and 31st st. Preaching Sunday, 11 a.m. and 7:30 p.m. by Carl L. Green, evangelist. Evening sermon, "The Life of Christ," illustrated with stereopticon. Sunday-school, 10 a.m.; prayer meeting, Thursday, 7:30 p.m. All invited. D. A. Wagner, minister.

WESTLAKE METHODIST EPISCOPAL Church, corner W. Eighth and Burlington. W. H. Rider, pastor. Subject of the morning sermon, "The Character and Death of a Sensualist." Evening, "The Dance," being the second in a series of "Amusements and Dissipation."

GOSPEL TABERNACLE, CHURCH IN their new chapel, 1705 South Hope street, J. Hudson Ballard, pastor. Sunday services, Bible school, 9:30; preaching, 11 a.m.; Young People, 6:30; evening meeting, 7:30 p.m. Mid-week prayer meeting, Thursday, 7:30 p.m.

PEOPLE'S CHURCH, SIXTH AND MATEO streets. Rev. T. G. Atteberry, pastor. On Sunday, March 19th, People's Church will worship for the first time in its new chapel. The pastor will preach morning and evening, a cordial invitation is extended to all. 17

FIRST CHURCH OF THE NAZARENE, Sixth and Wall sts. Preaching at 11 a.m. by Rev. P. F. Bresee. Mass holiness meeting at 2 p.m. Preaching at 7:30 p.m., by Rev. C. V. Lafontaine.

THE INDEPENDENT CHURCH OF CHRIST, 15th and Figueroa sts. Rev. J. S. Thomson, pastor. Services Sunday morning at 11 o'clock, subject of sermon, "See Thou to That." Everyone welcome. 18

TRINITY METHODIST EPISCOPAL Church, South, corner Ninth st. and Grand ave. Preaching by the pastor, Rev. E. P. Ryland, at 11 o'clock and 7:30 o'clock. All welcome.

SECOND UNITED PRESBYTERIAN Church, Washington and Santee sts. Rev. H. W. Crabbs, pastor. Services 11 a.m. and 7:30 p.m.

KNOX PRESBYTERIAN, WEST 30TH AND Main. Rev. W. S. Young, D.D., pastor. Services as usual, 11 a.m. and 7:30 p.m.

LONG BACK AGAIN.

Sing Sing and San Quentin Ex-Convict Gathered in and Shown to the Police.

When George Long and Detective Zeigler met in a corridor of the Courthouse yesterday the officer arrested Long, and told him he wanted him to meet the other officers in the department. Long is gray-headed and stooped, but considered by the police an incorrigible thief.

After serving twenty-five years in Sing Sing, Long shook the dust of the East from his feet and came to Los Angeles. He was soon arrested and convicted on a petty larceny charge, and served six months in the City Jail.

Soon after regaining his freedom Long strolled into the Police Station one day, and as he passed the jail door he noticed an overcoat belonging to one of the patrolmen cast across the back of a chair. Thinking no one saw him, he picked up the coat and strolled off in a careless way. Jailer Hubbard had recognized him instantly, and took in the whole proceeding. Quietly stepping outside Hubbard caught Long. He was sent to San Quentin for two years.

Long's sentence expired a short time ago, and he returned to this city. As he is an expert room worker and sneak thief, and is thought to be responsible for a number of the jobs turned of late, Zeigler took him in, so every man on the force could get a good look at him, for he may be "wanted" at any time.

A Guaranteed Cure for Piles.

Itching, blind, bleeding, protruding piles. Your druggist will refund money if Pazo Ointment fails to cure you in 6 to 14 days. 50c.

GIBSON PICTURES FREE.

Subscribe for The Sunday Times.

An exclusive series of ten pen and ink studies by this famous artist will be put out, one each week, with the Sunday Times, commencing March 25th. They are printed on good paper, with tinted background, suitable for framing

New England People

appreciate beautiful Hotel del Monte, and say there's no other place on the map that matches it. Stop there on your trip to San Francisco. Los Angeles office at 222 South Spring street.

If You Are Going to Build

Insist that Holdtite Cement Plaster is used. Walls will be fireproof, vermin-proof, sanitary and hard. No cracks. Call 430 Chamber of Commerce.

MENTHOL Cough Syrup. Best for irritating throat coughs. All Sun Drug stores.

"INS" IN SOLID FRONT.

(Continued from First Page.)

ened their knives to hew into the tailgate of that smile that won't come off; the one that Ward has cultivated through eight years of public service.

And now that the cards are all carefully stacked, and even the small ones located to avoid a possible miscarriage of justice, Ward's friends come strutting around with a chip on their shoulder and say that Ben never intended to go into the convention anyhow. Some even aver that he is bigger than the whole Republican party in Los Angeles county.

Hartwell gave up a sure shot for Recorder because the "boys" wanted him to beat Ward. But he didn't figure on a real fight at the polls; as far as he went was the Republican convention. Delegates to conventions can be arranged, but an independent ballot is an abomination to the machine and an ever-present help to the "outs" in time of trouble.

"I believe in short courtships," was Ward's response yesterday to the direct question: "Are you a candidate?"

"I do not know that I shall go into the convention, and I wouldn't say so if I did.

"I have a million friends in Los Angeles county who have asked me to run again. I have an office force here, the best I ever saw; if I go out they would be sacrificed to the machine.

"I have been here for four years and I like the work. No, I can't say whether I will go into the convention or not."

Foxy Mark Jones is credited with the shift of scenery that put Hartwell into the Assessor's fight, and cleared the way for Charley Logan to run for County Recorder.

Four years ago Logan made Jones's fight. He even rode the schoolhouse circuit and preached Jones to the alfalfas. At that time there was a "gentlemen's agreement" that Jones was to step aside this year and that Logan should have the nomination.

But Jones isn't ready to release his hold on the county's purse, and by a bit of clever manipulation he has secured a comfortable berth for his chief deputy.

Outside indications are that the switch was good organization politics. Hartwell has Pasadena back of him, presumably a solid delegation. This, joined with the machine forces in Los Angeles and San Pedro, should give him the nomination, even though Ward were in the convention.

Dr. W. A. Lamb is the most-talked-about candidate for Graham's seat at the Supervisor's table. Graham is a candidate for reelection, but he is finding his Ascot-Park record a serious handicap. The fight in Graham's district this year will be on Ascot lines, and Dr. Lamb appears to have the popular end.

Supervisor Brady is making a vigorous campaign to succeed himself. If he can get Pomona he can get the nomination, is the prevailing sentiment in political circles. He voted with the reform party on the Ascot question, but his political opponents are mean enough to say that the push could have had him if his vote had been needed. They say he was saved for use in the present campaign.

Pomona this year is making a lively howl for a large slice of the patronage pie. The orangeade delegation will be satisfied this year with a Supervisor and patronage, but first of all, patronage.

From Pasadena every morning come two carloads of people to work in the Courthouse—from Pomona come just three deputies, one of them a woman. Pomona politicians threaten to bring in a delegation ready to trade everything else for pie.

WHAT THE COUNTRY WANTS.

The dearth of candidates from the country to date is somewhat surprising. Generally the country statesmen are first in the field. This year the outside is so modest that the old-time politicians say there is something eerie about it. They are getting nervous over that dark-horse non-officeholder ticket.

The claims presented by the country to date are:

San Fernando—Burr for Sheriff.

Downey—Rives for Superior judge.

South Pasadena—Hunt for Treasurer.

Whittier—Munroe for Superintendent of Schools.

Long Beach—Fredericks for District Attorney.

Santa Monica—Hutton for Superior judge.

San Pedro—Savage for State Senator.

Pasadena—Hartwell for Assessor.

Here is a list of the most likely candidates thus far announced. It is a leaf from a push-politician's notebook:

IN IT.

For Sheriff—Hammel, Werdin, White, Burr.

For Assessor—Ben Ward, Calvin Hartwell.

Treasurer—Mark Jones, Heartwell of Long Beach, Hunt of South Pasadena.

For Tax Collector—W. O. Welsh, E. E. Johnson, H. H. Yonkin.

For Auditor—Nell Dow, Louis Schwaebe.

For Surveyor—Noble, Kingsbury.

For Clerk—Keyes, Scherer, Francisco.

For Administrator—Harry Mayberry, Frank Bryson.

For School Superintendent—Keppel, Munroe, Tucker.

For Recorder—Charley Logan, R. Hazen (?,) Charley Staples.

Of course, others have been mentioned for these offices, but these are the ones who are now considered to be active participants in the campaign.

They are about all in the empire of either the city or the county—mostly the county.

The battle royal for the nomination for Sheriff is conducted behind closed doors. Speak to any other canidate of the Sheriff melee and he quickly informs you that he isn't "mixing" in that, and that he has promised to "keep his hands off."

This is generally supplemented by a dive for the nearest car.

Werdin's rustlers say that if the convention were held tomorrow he would win on the first ballot.

Hammel's rurales say that he has a safe lead, and that the chances are good for landing him.

White's hired men belly up to the bar and say that Billy has the bunch skinned a city block.

Burr's alfalfas tell each other across the furrows that there's nothing to it but "Honest John."

And way down in Long Beach there is a dark horse that thinks the other entries will all be scratched on the fifteenth ballot, and that he will run the final heat alone.

THE WEATHER.

**COMPARATIVE TEMPERATURES.

	Max.	Min.	Mean.		Max.	Min.	Mean.
Boston	28	18	23	New York	26	22	24
Washington	34	28	30	Buffalo	26	18	22
Pittsburgh	24	22	23	Cincinnati	28	20	24
Chicago	24	16	20	St. Paul	20	*2	14
St. Louis	24	20	22	Kansas City	26	12	19
Los Angeles	59	54	57	Jacksonville	90	56	[illegible]

*Below zero.
**The maximum is for day before yesterday; the minimum for yesterday. The mean is the average temperature for the two days.

Yesterday's Forecast and Report.

U. S. WEATHER BUREAU, Los Angeles, March 16.—[Reported by George E. Franklin, Local Forecaster.] At 5 o'clock a.m. the thermometer registered 55 deg.; at 5 p.m., 57 deg. Relative humidity, 5 a.m., 96 per cent.; 5 p.m., 94 per cent. Wind, 5 a.m., southwest, velocity 5 miles; 5 p.m., southwest, velocity 12 miles. Maximum temperature, 59 deg.; minimum, 54 deg. Rainfall past twenty-four hours, .55 of an inch; rainfall for season, 12.24 inches.

Weather Conditions.—The storm is moving slowly southeastward, and is central this morning in New Mexico and Northern Arizona, with an extension into Southeastern California. Rain is reported generally from the Mexican line to the San Joaquin Valley and in Northern Arizona, and snow in Southern Utah and Colorado. The conditions remain favorable for rain tonight in this vicinity, followed Saturday by clearing weather and colder in the morning.

Forecasts.—Local forecast for Los Angeles and vicinity: Rain tonight; Saturday, clearing and cooler in the morning; fresh to brisk northerly, changing to west wind.

SAN FRANCISCO, March 16.—Weather conditions and general forecast: The storm has made but slow progress eastward, and continues to cause cloudy weather with showers in Southern California, and unsettled, threatening weather as far north as San Francisco. The increase in cloudiness and change of winds will probably prevent the expected frost conditions. The temperature is rising slowly from Fresno northward. Generous rains have fallen in the San Joaquin watershed. Forecast:

San Francisco and vicinity: Cloudy, unsettled weather Saturday; possibly light showers; light west winds.

Los Angeles and vicinity: Cloudy, unsettled weather Saturday; fresh southwest winds.

Sacramento Valley: Cloudy Saturday; light south wind.

San Joaquin Valley: Cloudy Saturday; light north winds.

Coast: Showers Saturday; light west winds.

Nevada: Cloudy Saturday; warmer.

Flow of Rivers.

The following is a statement of the estimated flow of certain Southern California rivers in cubic-feet per second, or second-feet, one second-foot equaling fifty California miner's inches. The record is furnished by W. B. Clapp, hydrographer of the United States Geological Survey.

COLORADO RIVER AT YUMA, ARIZ.

Date—	1905.	1906.	Date—	1905.	1906.
March 4	70,200	8,800	March 8	43,100	8,200
March 5	51,100	8,700	March 9	36,402	7,730
March 6	44,212	8,600	March 10	24,400	7,500
March 7	44,100	8,700			

SANTA ANA RIVER NEAR MENTONE.

Date—	1905.	1906.	Date—	1905.	1906.
March 4	61	54	March 8	54	53
March 5	61	62	March 9	51	53
March 6	57	58	March 10	46	53
March 7	57	54			

SAN GABRIEL RIVER NEAR AZUSA, CAL.

Date—	1905.	1906.	Date—	1905.	1906.
March 4	127	65	March 8	148	70
March 5	165	75	March 9	142	71
March 6	222	74	March 10	142	64
March 7	148	70			

Since March 11, the streams throughout Southern California have been discharging large volumes of water. The gauge on the San Gabriel River read 9.50 feet at 10 o'clock on the night of March 12, with an estimated discharge of 12,000 second-feet. This is the highest discharge of this stream during the week. The flow is gradually decreasing. On March 14, the gauge read 4.50 feet, with an estimated discharge of 1500 second-feet.

On the Santa Ana River, the conditions are such that it is impossible to give an estimated discharge at this date, as the gauge on that stream was washed away during high water on the night of March 12. This gauge was placed in 1896, and has not been materially damaged by floods heretofore. It is probable that this stream was discharging in the neighborhood of 6000 second-feet during the night of March 12.

Owing to heavy rains in Arizona, both the Colorado and the Gila rivers are rising rapidly, and it is probable that the Colorado River will be discharging in the neighborhood of 100,000 second-feet by March 17 or 18. The last reports from Yuma state that the conditions are serious. The gauge on the Colorado River read 26 feet on the night of March 15, with an estimated discharge of 60,000 second-feet. High water is reported on the Salt and Gila Rivers above Phoenix, and this flood will probably reach Yuma about March 17. The highest water on the Los Angeles River occurred on the morning of March 13. Measurements made at the Seventh-street bridge give a discharge of 850 second-feet.

BUSINESS.

LOCAL PRODUCE MARKETS.

OFFICE OF THE TIMES,
Los Angeles, March 17, 1906.

The receipts of produce as reported at yesterday's exchange were as follows: Eggs, 442 cases; butter, 21,591 lbs.; cheese, eastern, none; local, 5763 lbs.; potatoes, 2116 sacks; onions, 225 sacks; beans, 2 sacks; sweet potatoes, 16 sacks.

The proposed rules and regulations governing the Produce Exchange were adopted as a whole at the membership meeting of that organization held Thursday afternoon. President Lewis has appointed the following arbitration committees to take charge of all disputed transactions in connection with the products enumerated: Beans, nuts, and dried fruits, Jay Jacobs, chairman, D. A. Meneal and Jack Richardson. Potatoes, onions and fresh fruits, Laurence Shorten, chairman, H. E. Houk and D. W. Wolf. Cheese and honey, H. Y. Stanley, chairman, H. S. Darling and L. S. Emerson. Butter and eggs, Chester Thompson, Edward De Garmo and B. S. Schermerhorn. Poultry, J. W. Allaway, Walter McStay and Paul Peipers.

Weather conditions checked trading at the produce market yesterday, few buyers braving the storm. In the absence of important business, price changes were narrow and the general market was largely nominal in character.

Fresh ranch eggs remained at 19 cents, with receipts a trifle heavy, the total number received for the day being 492 cases.

Receipts of valley butter were exceptionally heavy yesterday and the market for this grade is showing weakness as a result. Dealers in dairy products are predicting that the Butter Board of Trade will lower prices of the local and coast creameries at this afternoon's meeting. The San Francisco butter market is much weaker, and as the conditions there govern the local situation to a great degree, lower prices are looked for by next Monday.

Cheese was quiet and easy for the coast product and steady for the eastern. Trading in fruits was at very low ebb yesterday, continued stormy weather causing buyers to operate cautiously. Under light offerings previous prices of navel oranges were well sustained. Stocks of oranges were relatively light and held well in hand within quoted values, with large sizes strong at the current figures. There was nothing new in apples.

The potato market showed some firmness yesterday; northern Rose sold at 1.85@2.00; local Burbanks, 1.85@2.00; Oregon, 1.50@1.60; Nevadas, [illegible]; Woodward Islands, 1.15@1.20; yellow sweets, 2.00.

Northern Australian Brown onions were quoted stronger at 1.75; Nevadas, 2.00; Oregons, 1.75. Garlic has advanced to 7@8.

Peas were weaker, at 3@5; lettuce, 40@75; asparagus, 7@8; artichokes, 50@1.00; cabbage was scarce at 1.00@1.25 per sack.

All kinds of fish were scarce yesterday, owing to the storm.

Transactions on exchange were as follows: Ten sacks No. 1 pink beans, 1 carload of fancy Highland potatoes.

Prices Current.

Following are the jobbing prices in the Los Angeles market:

EGGS—Candled, fresh California ranch, 19.

BUTTER—Fancy local butter, 2-lb. sq., 35; valley creamery, 35; fancy Coast creamery, 50; choice Coast creamery, 45@47½; fancy storage creamery, 30; ladles, 20; choice eastern cubes, 24; fancy eastern cubes, 25 lb.; cooking butter, 18.

CHEESE—Cal. Anchor, 15½; Cal. Y. A., 16½; hand, 17½; Dom. Swiss, 20; Imp. 28; northern, fresh, 15; northern storage, 15; eastern, daisies, 16½; Stiltons, 16½; cheddars, 16; Longhorns, 16½; Red Band, 14½@15; N. Y. twins, 16; singles, 16@16½; Wisconsin singles, 16; large local, 15; Rincon, 15; Oregon brick cheese, 17 lb.; Limburger, 17.

BEANS—Pinks, No. 1, 2.40@2.50; No. 2, 2.25@2.30; Lady Washington, No. 1, 3.00@3.10; small white, No. 1, 3.60@3.75; small white, No. 2, 3.00@3.25; black eyes, 3.50; Limas, No. 1, [illegible]; Garvanzas, 4.50@5.00; German lentils, [illegible]; American lentils, 7@8 lb.

DRIED FRUITS—Choice to fancy evaporated apples, [illegible]; apricots, [illegible]; peaches, 10½; pears, 11½; pitted plums, 10; nectarines, [illegible]; [illegible] lemon and orange peel, 10-lb. box, 15; citron, fancy, 10-lb. boxes, 15; currants, 16-oz. pkgs., [illegible]; currants, 12-oz. pkgs., 8; fancy Santa Clara prunes, 30-40s, 8½ lb.; 40-50s, 7½; 50-60s, 6½; 60-70s, 6; 70-80s, 5; 80-90s, 4; fancy crop Persian dates, 5½@6 60 lbs.; Fard, 60-lb. box, [illegible]; 10-lb. box, 10; Turkish Arabian dates, 5½@6; Golden dates, 6@7 lb.; figs, California white, box, 85@2.00; black, 1.25; Chieftain, 65; Sultanas, 1.90@2.00; Smyrna, 15@17 lb.

RAISINS—Seedless Sultanas, 6; Taragona, 11; 2-crown, loose, 6@7; 2-crown, loose, 7½; London layer, 2-crown, 1.40 box; 3-crown, 1.50 box; loose Muscatels, 2-crown, 6; 3-crown, 6¼; 4-crown, 6½; seeded, 16-oz., fancy, per pkg., 9; 12-oz., fancy, 7½; 16-oz. choice, 8¼; 12-oz., choice, 7¼.

NUTS—Almonds, paper-shells, 15; I. X. L., 50-lb. sacks, 15; fancy Tarragona, imported, 15; Brazils, 14; filberts, 14; peanuts, eastern, raw, 7½; fancy, 7½; California roasted, 8; California, raw, 8; pecans, large, 15; Monarch, 15; horse chestnuts, 12@14; Italian chestnuts, 12@13; walnuts, Cal., 14½; choice, No. 1, 13½@14; No. 2, 11; Jumbo, 16½; hickory nuts, 8; cocoanuts, 90 doz.

FRESH FRUITS—N. Y. T. pippins, 1.65@1.85; Bellefleurs, 1.75@2.00; Spitzenbergs, 1.75@2.00; fancy Ganos, 2.00@2.25; choice, 1.75@1.85; red Pearmains, 1.25@1.50; Jonathan, Colo., 3.00@3.50; Colo. Winesaps, 2.75@3.50; Missouri pippins, 2.00@2.25; Winter Nellis pears, 5@6 lb.; guavas, 8; pomegranates, $5@1.00.

CITRUS FRUITS—Standard lemons, 1.25@1.35; fancy lemons, 2.00@2.50; bananas, 3½@4 per lb.; fancy Padre grapefruit, seedless, 3.00; Padre, seedling, 2.00; choice, 1.25@1.50; pineapples, 3.50 crate; fancy navel oranges, 2.00@2.25; choice navels, 1.85@2.00; Tangerines, per ½-box, 1.50@1.75; Mandarins, 1.40@1.60.

BERRIES—Strawberries, —; Moneta, 8@12½; Gardenas, 8@12½; Tropicos, 12½@15; cranberries, 17.00@18.00.

HONEY AND BEESWAX—Beeswax, per lb., 27; honey, extracted, water white, 60-lb. cans, 6; light amber, 5; white amber, 5½; comb water white, 1-lb. frames, 13½@14; light amber, 12@12½; white amber, 13.

ONIONS—Northern Australian Browns, 1.75; local Australian Browns, 1.50; northern Yellow Danvers, 1.75; Oregon, fancy, 1.75; fancy Nevadas, 2.00.

POTATOES — Woodward Islands, 1.15@1.20; Burbanks, choice, 1.25; Salinas, fancy, 1.60@1.75; Salinas, choice, 1.50; Highland, fancy, 1.30@1.35; choice, 1.00@1.10; fancy Oregon, 1.50@1.60; choice, 1.15@1.25; Nevada Burbanks, fancy, 1.85@2.00; Watsonville, 1.50; Lompocs, 1.50; yellow Fullertons, 2.00 cwt.; white sweet potatoes, 1.75; Monterey, fancy, 1.50; Oregon Early Rose, 2.00; northern, fancy Rose, 1.85@2.00; new locals, 2.25 per box.

GREEN VEGETABLES — Beets, 30@40; carrots, 25@35; Hubbard squash, 1½; parsley, 50; green onions, 10@25 doz.; string beans, 10@12; wax, 10@15; turnips, 20@30; peas, 3@5; red radishes, 10@15 dozen; celery, 40@65; cabbage, 1.00@1.25 sack; red cabbage, 3@3 lb.; cauliflower, 75; fancy green onions, 20@25 doz.; spinach, 5@10; red peppers, 15@20; leeks, 15@20; mustard, green, 15@25; lettuce, 40@75 per crate; garlic, 7@8; sprouts, 6@8 lb.; rhubarb, 1.00 per box; artichokes, 50@1.00 doz.; asparagus, 7@8 lb.; parsnips, 35 doz.; local tomatoes, 1.50@1.65 per 4-basket crate; Mexican tomatoes, 2.50@3.00 per 2-basket crate; English cucumbers, 2.00 per doz.

CHILES—String, fancy, 15 lb.; black evaporated, fancy, 20; sundried, 20; ground, 12½; chile telpine, 1.00; chile molido, 15.

POULTRY — Dealers pay live weight for stock: Old roosters, 9; young roosters, 19; hens, per lb., 16; ducks, 15; turkeys, 19; geese, 15; broilers, 22; fryers, 20; roasters, 19; old toms, 18; young toms, 19; hen turkeys, 19. Selling price, per lb.: Dressed, old roosters, 13; young roosters, 24; hens, 18@19; fryers, 25 lb.; broilers, 2.50@4.00 dozen; turkeys, 24; hen turkeys, 24; old toms, 22; young toms, 24; ducks, 18 lb.; geese, 18 lb.

BEEF—Steers, No. 1, per lb., 7; second, 6½; third, 5¾@6; prime, 7½; heifers, 6¼; veal, 11; hind quarters, 9; fore quarters, 5; loins of beef, No. 1, 13; ribs of beef, No. 1, 11; beef tenderloins, 30; chucks, 4½; plates, 4; rounds and rumps, 7; shoulder clods, 10; beef rolls, 10; boned beef trimming, 6; beef shanks, 3; flank steaks, 11; sweet breads, 25; brains, 10; S. P. beef tongues, 14; beef tongues, 10; oxtails, 2; lambs' tongues, per dozen, 30; beef hearts, each, 10; beef livers, each, 20; kidney suet, per lb., 5½; kidneys, each, 2.

MUTTON—Dressed mutton, ewes, per lb., 9; dressed mutton wethers, 9½; dressed mutton yearlings, 10; spring lambs, 11; milk lambs, 13½; sheep, 3.00@4.00.

PORK—Dressed hogs, per lb., 8½; trimmed hogs, 12; pork loins, 11½; frozen pork spare ribs, 5; pork shoulders, 9; pork butts, 11; fresh hams, 13; bellies, fresh, 13; leaf, 10; pork trimmings, 10; fresh pork spare ribs, 10; pork tenderloins, 20; back fat, 9; cleaned pigs' feet, each, 3½; tongues (sweet pickled or fresh,) each, 10; livers, per doz., 25; hearts, per doz., 25; cleaned hogs' head, per lb., 3½; plain cooked tripe, per lb., 4½; hog plucks, each, 5; pork kidneys, per doz., 15; pig tails, per lb., 4; neck bones, per lb., 4½.

PICKLED PORK—20.00 bbl.

BACON—10-12 bacon, 16@16½; 8 Ave., 17½; Empire, 18; 48'er, 6@7; Premium, 20; Gold Band, 20½; Diamond C bacon, 18½; Hemet bacon, 16½.

HAMS—Per lb., Rex, 14¾; Diamond C, 15¼; Regal, 14; Winchester, 14½; Premium, 15½; Gold Band, 15½; mild-cured hams, 13½; picnics, 9½@10½; Cal. hams, 9@10½; skinned hams, 15; 14 Ave. hams, 14½@15; 12 Ave. hams, 15@15½; Orange Blossom, 13½.

DRY SALTED MEATS—Dry salt narrow bellies, 11; dry salt clear bellies, 16-20 avg., 11¼; dry salt clear backs, 10¾.

PICKLED GOODS—Honey comb tripe, half-bbls., 3.60; honey comb tripe, keg, 1.85; honey comb tripe, kits, 95; spiced pigs' feet, half-bbls., 4.80; spiced pigs' feet, keg, 2.60; spiced pigs' feet, kits, 1.35; pickled lambs' tongues, kits, 2.00.

BARRELED MEATS—Rumps (bone in,) bbls. 12.75, half-bbls. 6.50; rumps (bone out,) bbls. 14.25, half-bbls. 7.25; plate beef, bbls. 10.75, half-bbls. 5.50; rolled plate (boneless,) bbls. 14.25, half-bbls. 7.25; Sunderland pork, bbls. 14.25, half-bbls. 7.25; family pork, bbls. 20.00, half-bbls. 10.25; fancy pig pork (narrow,) bbls. 25.00, half-bbls. 12.75; fancy pig pork (wide,) bbls. 26.00, half-bbls. 13.25.

SAUSAGE—Bologna, per lb., 7½; bologna paraffined, per lb., 8; blood sausage, 9; liver sausage, 7½; Diamond "C" sausage links and bulk, 12; head cheese, 8½; fresh pork sausage links, 8; fresh pork sausage, bulk, 8; Spanish pork sausage, 9; Wiener sausage, 9½; Frankfurt sausage, 9½; New England ham sausage, 12; boiled cottage ham, 12; boiled boneless Rex ham, 21; boiled boneless Rex ham, smoked, 22; minced ham in sacks, 12; Douglas ham in sacks, 12.

FLOUR AND FEEDSTUFFS — Flour, local mills, per bbl., 5.00; all eastern wheat, 5.25; wheat, 1.60@1.65; cornmeal, basis 10s, W. & Y., 2.15 per cwt.; graham flour, basis 10s, 2.10 cwt.; rolled barley, 1.40 per cwt.; cracked corn, 1.40 cwt.; corn, 1.35 cwt.; eastern Kaffir corn, 1.35; bran, 1.25 cwt.; feed meal, 1.45 per cwt.; red oats, California, 1.40@1.70; red oats, Texas grown, 1.85@2.00; cocoanut cake, 1.50 cwt.; shorts, 1.45 cwt.; oilcake meal, 2.25 cwt.; white oats, 1.90 cwt.

SUGAR — Prices are based on sacks of 100 lbs. Bbls. 10c, ½ bbls. 25c, boxes 50c, 50-lb. sacks, 10c cwt. higher. Beet, granulated, 5.50; cane, 5.95; fruit sugar, granulated, 5.70; candy granulated, 5.80; dry granulated, fine, 5.70; dry granulated, coarse, 5.70; Ext. C, 5.20; Golden C, 5.10; "D," 5.00; Magnolia "A," 5.30; tablets, ½ bbl., 6.20; tablets, boxes, 6.45; cubes, "A," crushed, 5.95; western powdered, 5.80; western, conf. A, 5.70; H. & E. Crystal Dominoes, 9.75.

MOLASSES AND SYRUPS—Wogan's maple syrup, 6-10, per case, 5.00; 12-5, per case, 5.40; 24-2, per case, 5.85; 28-2, per case, 5.90; Wogan's Cerro de Batterie, 6-10, per case, 3.75; Wogan's Fancy Sorghum, 6-10, 12-5, per case, 4.15; 24-2, per case, 4.40.

HAY—No. 1 barley hay, 14.00@16.00; No. 2, 12.00@14.00; No. 1 wheat hay, 16.00; No. 2, 11.00@14.00; No. 1 plain oat hay, 17.00; No. 2, 12.00@14.00; fancy plain oat, 20.00; northern alfalfa, 12.50; local, 13.00@14.00.

LUMBER MARKET.

PRICES CURRENT. Pine, in the rough, ranging from 20.00 to 24.00, according to size. Rough uppers, 30.00@42.00; worked uppers (flooring,) 25.00@40.00; stoping, 27.50@32.50; rustic, 25.00@35.00; ceiling, 30.00@35.00; lath, carload lots, 2.75; less than carload lots, 4.00; Cl. O. P. finished, 45.00.

Redwood in the rough, 19.00@27.50; surfaced and rough, clear, 42.50@52.50; select lumber, rough select, less than clear, per M., 5.00; rustic, 35.00@42.50; siding, 27.50@32.50; T. and G. and E. L. stock, 20.00@40.00; shingles, 2.25@2.35; shakes, 17.00@18.00.

Mill prices: Sizing, one edge, 1.50; siding, 1 edge and surfacing, 1 edge, 2.00; surfacing, 1 to 4 sides, 1.50@4.00; resawing, 1 cut, 5.00; ripping, 1, 1½, 1¾ and 2-inch stock, per M. lineal feet, 2.00; ripping, 2-inch and up, per M. lineal feet, 3.00.

In estimating on large lots, these prices are somewhat reduced.

DAILY REPORT OF THE ORANGE MARKETS.

[BY DIRECT WIRE TO THE TIMES.]

NEW YORK, March 16.—[Exclusive Dispatch.] Nine cars were sold at auction today. The market is very strong. The weather is favorable.

NAVELS.

	Averages.
Automobile, fy, Redlands Orange Growers' Association	$2.35
Producer, fy, Redlands Orange Producers	2.85
Clover, xc, Redlands Orange Growers' Association	2.65
Century, fy, Houser Bros	2.65
Mohawk, ch, Highland	2.65
Mohawk, xc, Highland	2.70
Mohawk, xc, Highland	2.80
Mohawk, fy, Highland	2.85
Independent, xc, Highland	2.85
Independent, xc, Highland	2.75
Independent, xc, Highland	2.80
Independent, fy, Highland	2.95
La Mesa, xf, Riverside Ex	3.05

LEMONS.

Slover Mountain, xc, F. P. Corson	2.65
Clover Mountain, fy, F. P. Corson	2.70
Golden Rule, xc, Riverside Ex	2.80

GRAPEFRUIT.

Automobile, fy, Redlands Golden Orange Association	3.65

Boston Market.

BOSTON, March 16.—[Exclusive Dispatch.] Twenty-one cars were sold at auction today. The weather is cold. The market is advancing.

NAVELS (VENTILATED.)

	Averages.
Riverside, Riverside Ex	$2.60
Golden, st, Riverside Ex	2.65
Pet, xc, San Antonio Ex	2.70
Red Mountain, xc, Riverside Ex	2.80
Golden Rule, xc, Riverside Ex	2.85
Queen Bee, xf, Queen Colony Ex	2.95
Southland Beauties, fy, Queen Colony Exchange	2.95
Queen Bee, xf, Queen Colony Ex	3.00
Blue Globe, xf, Riverside Ex	3.00
La Mesa, xf, Riverside Ex	3.15
Pyramid, xc, G. R. Hand & Co	2.70
Gate	2.70
Vista Bonita, fy, Hemet Land and Water Co	2.75
Ettlein, fy	2.75
Ettlein, xf	2.90
Rialto, fy, C. C. U., Rialto	2.95
Warrior, xc, Stewart Fruit Co	2.75
Signal, xf, Stewart Fruit Co	2.95
Royal, xc, Queen Colony Ex	2.80
Cleghorn, fy, Cleghorn & Co	2.80
Valle Vista, fy, Hemet District	2.85
Clover, xc, Redlands Orange Growers' Association	2.85
Cosmos, xc, West Highland Citrus Association	2.90
Flower, fy, F. P. Corson	2.90

NAVELS (ICED.)

California Beauty, xf, Worthley & Strong	2.30
Buena, xc, Benchley Fruit Co	2.25

LEMONS.

Queen Bee, xf, Queen Colony Ex	2.90
Royal, xf, Queen Colony Ex	2.35

SEEDLINGS.

La Hermosa, fy, Houser Bros	2.20

GRAPEFRUIT.

Leader, xc, Queen Colony Ex	3.20
Southland Beauties, fy, Queen Colony Exchange	3.90
Canna, fy, West Highlands Citrus Association	3.70
Crocus, xf, West Highland Citrus Association	4.25

BLOODS (WHOLE BOXES.)

Royal, xc, Queen Colony Ex	2.25
Squirrel, fy, A. H. Fruit Co	2.55
Red Mountain, xc, Riverside Ex	2.45
Royal, xc, Queen Colony Ex	2.50
Leader, xc, Queen Colony Ex	2.40
Southland Beauties, fy, Queen Colony Exchange	2.65
Gondolier, xc, C. C. U., Rialto	3.15

BLOODS (HALF BOXES.)

Squirrel, fy, A. H. Fruit Co	1.45
Queen Bee, xf, Queen Colony Ex	1.35
Southland Beauties, fy, Queen Colony Exchange	1.25
Gondolier, xc, C. C. U., Rialto	1.30

TANGERINES.

Royal, xc, Queen Colony Ex	1.60
Setter	1.45

Philadelphia Market.

PHILADELPHIA, March 16.—[Exclusive Dispatch.] Twelve cars were sold at auction today. The market is steady. The weather is favorable.

NAVELS.

	Averages.
Riverside, Riverside Ex	$2.50
Golden st, Riverside Ex	2.55
Pomona, st	2.40
California Orange, st, Riverside Exchange	2.40
Red Mountain, xc, Riverside Ex	2.60
Red Globe, xc, Riverside Ex	2.45
Blue Globe, xf, Riverside Ex	2.90
Independent, fy, Highland	2.80
Golden Rule, xc, Riverside Ex	2.80
Golden Gate, xc, Redlands Golden Orange Association	2.70
Golden Flower, xc, Redlands Golden Orange Association	2.85
Dos Palmos, xc, San Marino Growers' Packing Association	2.70
John Alden, ch, W. H. Randall Association	2.85
Priscilla, fy, W. H. Randall Association	3.00
Pyramid, xc, G. R. Hand & Co	2.75
Golden Ball	2.65
Success, xc, F. H. Speich & Co	2.65
Carnation, xc, Moulton & Greene	2.75

GRAPEFRUIT.

Independent, fy, Highland	2.50

TANGERINES.

Independent, fy, Highland	1.80

LEMONS.

Canyon, st, Semi-Tropic Ex	2.70
Trail, ch, Semi-Tropic Ex	2.95

Cleveland Market.

CLEVELAND, March 16.—[Exclusive Dispatch.] Six cars were sold at auction today. The weather is very stormy.

	Averages.
Red Print, ch, Riverside Ex	$2.35
Riverside, Riverside Ex	2.40
Red Mountain, xc, Riverside Ex	2.40
Blue Print, fy, Riverside Ex	2.50
Golden Rule, xc, Riverside Ex	2.60
Royal Knight, xf, R.-H. Ex	2.90
Heap Good, fy, Pattee & Lett	2.60
Clover, xc, Redlands Orange Growers' Association	2.60
Rose, xf, Redlands Orange Growers' Association	2.70

Cincinnati Market.

CINCINNATI, March 16.—[Exclusive Dispatch.] Three cars were sold at auction today. The weather is very cold, blizzard raging.

NAVELS.

	Averages.
Greyhound, ch, San Antonio Ex	$2.65
Lion Head, xf, I. L. Lyon & Son	3.15

LEMONS.

Blondina, st, Johnston Frt. Co	2.95
Festival, ch, Johnston Frt. Co	3.10

St. Louis Market.

ST. LOUIS, March 16.—[Exclusive Dispatch.] Three cars were sold at auction today. The market is steady. The weather is very cold.

NAVELS.

	Averages.
Belt, st, R.-H. Ex	$2.90
Lone Palm	2.90
Santa Anita, fy, E. J. Baldwin	2.90
Trolley	2.70
Blossom, ch, C. C. U., Redlands	3.05
La Belle, st, C. C. U., Redlands	2.65
Tourist	2.80

LEMONS.

Loma, ch, Ventura Co. Ex	3.10

Pittsburgh Market.

PITTSBURGH, March 16.—[Exclusive Dispatch.] Five cars were sold at auction today. The market is weak on account of the weather. It is cold and snowing.

NAVELS.

	Averages.
Green Crown, st, A. C. G. Ex	$2.30
S. S., ch, Sunset Fruit Ex	2.05
Searchlight, xc, Sunset Fruit Ex	2.50
Planet, xc, Sunset Fruit Ex	2.50
Jasmine, xc, Duarte-Monrovia Ex	2.60
Mocker, or, Spence Fruit Co	2.60
Florencia, fy, J. M. Riley	2.60

LEMONS.

Squirrel, fy, A. H. Fruit Ex	3.20
Spanish Girl	2.85
Bonnie	2.85

Local Citrus Movement.

Shipments of citrus fruits from Southern California for March 15 consisted of 74 cars of oranges and 18 cars of lemons. This gives a total for the season of 11,939 cars, of which 1284 cars were lemons. For the same period last season 12,784 cars were shipped, of which 987 cars were lemons.

NEW YORK MARKETS.

SHARES AND MONEY.

[BY THE ASSOCIATED PRESS—P.M.]

NEW YORK, March 16.—The stock market showed no marks of extension beyond the professional limits which have bounded it all this week. The volume of trading was about the same as yesterday, but was very largely congested in the first hour, showing the continued effect of the weakness of special stocks which developed yesterday. Some sympathetic effect upon the general list was shown while this further weakness was manifest, but prices were disposed to recover, and did so when the weak stocks rallied. The continued firmness of the call-money market was an appreciable advance in interest rates, for time loans were disappointing to the supposition that Wednesday's dividend disbursements were alone responsible for the firmness of the money market, and the effect of the free distribution of dividend-money should be felt in the money market by this time. The estimates of the week's currency movement indicated a gain upon the balance from the interior by express, about sufficient to offset the loss on sub-treasury operations. This was in contrast with an estimated loss of over a million dollars to the interior by the express movement of last week. New York exchange at Chicago, however, fell back to a small discount, today, after having ruled at a premium earlier in the week. Foreign exchange also reacted slightly from yesterday's strength, although foreign money markets were reported to be still tight. The foreign trade statement for February showed the gratifying excess in value of merchandise exports over imports of $37,517,766, compared with only $3,786,369, in February of last year. This increase in the value of total exports comparing the same periods is more than $11,000,000 greater than the increase in agricultural export alone, thus indicating the expansion in manufactured articles of export. The week's exports of grain, however, show a falling-off of over half a million bushels of wheat and a quarter of a million bushels of corn, compared with last week. Bonds were heavy; total sales (par value) $1,695,000. United States bonds were all unchanged on call.

Closing Stocks—Actual Sales.

	Sales.	High-est.	Low-est.	Clos-ing bid.
Adams Express				240
Amalgamated Copper	25,300	107⅜	106⅞	107
Am. Car & Foundry	800	41⅜	41⅛	41⅛
Am. C. & F. pfd	200	101	101	100¾
American Cotton Oil	100	34¼	34¼	34¼
Am. Cotton Oil pfd				90
American Express				222
Am. Hide & L. pfd	800	33¾	32¾	32½
American Ice	1,300	47	46½	46¾
American Linseed Oil				21
Am. Linseed Oil pfd				46
American Locomotive	800	69	68⅛	68½
Am. Locomotive pfd				116
Am. Smelting & Ref.	10,900	159⅞	159	159¼
Am. S. & R. pfd				122
Am. Sugar Refining	2,600	138⅜	137⅞	138¼
Am. Tobacco, pfd. cer.	100	104⅝	104⅝	104¾
Anaconda Mining Co.	25,700	271¼	269	269½
Atchison	2,500	89¾	[illegible]	[illegible]
Atchison pfd				102
Atlantic Coast Line	1,400	162	160	161½
Baltimore & Ohio	700	110¼	109⅞	110
B. & O. pfd				96
Brooklyn Rapid Transit	19,600	85	84¼	84¾
Canadian Pacific	2,600	171	170¼	170¾
Central of New Jersey				215
Chesapeake & Ohio	8,700	57¾	57	57¼
Chicago & Alton				26
Chicago & Alton pfd				75
Chicago Great Western	300	20⅜	20⅛	20⅛
Chicago & N. W.	400	223⅛	222½	222½
Chicago, M. & St. Paul	1,900	176	175⅛	175⅜
Chicago Ter. & Trans.				12
Chicago T. & T. pfd	200	30	28½	28½
C., C., C. & St. Louis				98
Colorado Fuel & Iron	12,000	63⅞	62	63
Colorado & Southern	400	33	32½	32½
Colo. & So. 1st pfd				69
Colo. & So. 2nd pfd				47
Consolidated Gas	37,300	145½	142½	144½
Corn Products	1,200	17¼	17	17
Corn Products pfd	100	56	56	56
Delaware & Hudson				206
Del., Lack. & Western	400	444½	440½	440
Denver & Rio Grande	800	44⅝	44	44
D. & R. G. pfd	900	87	86⅝	86
Distillers' Securities	1,200	57½	57⅛	57⅛
Erie	2,500	42⅞	42⅜	42⅜
Erie 1st pfd	200	77⅝	77⅝	77
Erie 2nd pfd	200	67	67	66
General Electric	100	166½	166½	167
Hocking Valley				114
Illinois Central	400	171¼	170½	171¼
International Paper	400	21⅛	21	21⅛
Int'l Paper pfd	200	82½	82½	82
International Pump				[illegible]
Int'l Pump pfd				[illegible]
Iowa Central				[illegible]
Iowa Central pfd				[illegible]
Kansas City Southern	200	29	29	29¼
K. C. Southern pfd				58
Louisville & Nashville	14,400	153¾	150	151⅞
Manhattan L.	100	157	157	156¾
Metropolitan Securities	100	71	71	71¾
Metropolitan St. Ry.	6,800	112⅝	112⅜	112
Mexican Central	1,200	24⅛	24⅛	24⅛
Minn. & St. Louis	100	75	75	75
M., St. P. & S. Ste. M.	1,400	150⅞	150	150⅜
Minn., St. Paul pfd				174
Missouri Pacific	123,100	96	95	96
Missouri, Kan. & Texas	2,600	35	34⅝	35¼
M., K. & T. pfd	2,400	72⅜	71	72
National Lead	2,700	81⅜	80¾	80⅝
Nat'l Ry. of Mex. pfd	400	40½	39⅜	39½
New York Central	1,200	146⅝	145⅞	146
N. Y., Ontario & W.	1,900	50⅜	49⅞	49⅞
Norfolk & Western				87
N. & W. pfd				[illegible]
North American	800	100	98⅝	98
Pacific Mail				42
Pennsylvania	9,700	138	137⅛	136¾
People's Gas	3,700	95	94⅝	94⅝
P., C., C. & St. Louis				74
Pressed Steel Car	200	52⅝	52	52
Pressed Steel Car pfd	100	98	98	97
Pullman Palace Car				237
Reading	50,100	128⅜	127⅝	128¼
Reading 1st pfd	200	91	91	89½
Reading 2nd pfd				90
Republic Steel				29
Republic Steel pfd	600	100¾	100¼	100¼
Rock Island Co.	1,300	26½	26	26¼
Rock Island Co. pfd	100	66	66	65
St. L. & S. F. 2nd pfd	800	45⅝	45	45¼
St. Louis, S. W.	800	24⅜	24	23½
St. Louis, S. W. pfd	500	56	55⅞	55
Southern Pacific	6,600	66¾	65¾	66¼
So. Pacific pfd				117½
Southern Railway	24,100	41⅜	40½	40⅞
So. Railway pfd	700	101½	101⅛	101
Tenn. Coal & Iron	100	150⅛	150⅛	149
Texas & Pacific	2,100	34	33⅞	33¾
Toledo, St. L. & W.	200	36	36	36
T., St. L. & W. pfd	100	54⅜	54⅜	54⅝
Union Pacific	29,100	153⅛	152⅛	152⅝
Union Pacific pfd	200	96	96	95½
United States Express	100	116	116	116
United States Realty	100	84⅞	84⅜	84½
United States Rubber	2,100	53½	53⅛	53⅛
U. S. Rubber pfd	100	113	113	113
United States Steel	31,200	40⅜	40⅛	40⅛
U. S. Steel pfd	4,400	106	105⅝	105⅝
Va. Carolina Chemical	1,400	52	51	51⅛
Va. Carolina Chem. pfd				115
Wabash	1,000	22⅝	22⅛	22
Wabash pfd	1,700	50⅛	49⅜	49⅞
Wells-Fargo Express				233
Westinghouse Electric	100	161	161	161
Western Union	1,300	93	92⅝	92⅝
Wheeling & Lake Erie				19
Wisconsin Central				25
Wisconsin Central pfd				50
Northern Pacific	3,800	218⅜	217	217⅜
Central Leather	700	44	44	44
Central Leather pfd				104½
Schloss Sheffield	3,500	84⅛	83	83⅞

Total sales for day...574,500

Bond List.

U. S. R. 2s reg...103¾ · Japan 6s, 2nd Ser. 100¼
U. S. R. 2s coup...104¾ · Japan 4½s, certif. 91½
U. S. 3s reg...103½ · Jap. 4½s, 2nd Ser. 90⅞
U. S. 3s coup...103¾ · L. & N. Un. 4s...102¼
U. S. old 4s reg...103¾ · Man. Con. G. 4s...102¼
U. S. old 4s coup...104¾ · Mex. Central 4s...81½
U. S. n. 4s reg...131½ · Mex. C. 1st Inc...23¼
U. S. n. 4s coup...131½ · M. & St. L. 4s...94
Am. Tobacco 4s...79¾ · M. K. & T. 4s...100
Am. Tobacco 6s...116¾ · M. K. & T. 2nds...88
Atchison, Gen. 4s...104 · Mex. Nat'l Ry. 4s 89
Atchison, Adj. 4s...94 · N. Y. C. G. 3½s...96¾
Atlantic C. L. 4s...99¼ · N. J. C. Gen. 5s...130
B. & O. 4s...104 · N. P. 4s...104¼
B. & O. 3½s...94 · N. P. 3s...77
B. R. T. cv. 4s...95¾ · N. & W. Con. 4s...102¼
Cen. of Ga. 5s...114 · Oregon S. L. 4s...96¾
C. of Ga. 1st Inc. 88¾ · Pa. Conv. 3½s...100
C. of Ga. 2nd Inc 89 · Reading Gen. 4s...101¾
C. of Ga. 3d Inc...85½ · St. L. & I. M. 5s...117
C. & O. 4½s...108⅜ · St. L. & S. F. 4s...86¾
C. & A. 3½s...80½ · St. L., S. W. 4s...80
C., B. & Q. n. 4s...100⅜ · Seaboard A. L. 4s 90
C., R. I. & P. 4s...79¾ · So. Pacific 4s...90½
C., R. I. & P. 5s...91 · S. P. 1st 4s cer...96¾
C. C. C. & St. L. 103¾ · So. Railway 5s...118½
Colo. Ind. 5s, A...79 · T. & P. 1sts...122
Colo. Ind. 5s, B...75½ · T. St. L. & W. 4s 83½
Colo. Midland 4s...77 · Union Pacific 4s...104⅜
Colo. & So. 4s...94 · U. P. Conv. 4s...154
Cuba 5s...104¾ · U. S. Steel 2nd 5s 98¾
D. & R. G. 4s...99½ · Wabash 1sts...116
Distillers' Sec. 5s...88½ · Wabash Deb. B...81
Erie prior lien 4s...101 · Western Md. 4s...87½
Erie Gen. 4s...92 · W. & L. E. 4s...90¼
Hock. Val. 4½s...108 · Wis. Central 4s...93
Japan 6s...100¾ · Japan 4s, certif...85¼

Boston Stocks and Bonds.

Money—		U. S. Steel pfd	105¾
Call loans	5½@6	West'house Com.	80
Time loans	4¾@5½	Mining—	
Bonds—		Adventure	6
Atchison, Adj. 4s	93½	Allouez	37¾
Atchison 4s	101¾	Amalgamated	107⅞
Mex. Central 4s	80	American Zinc	10
Railroads—		Atlantic	21¼
Atchison	92¾	Bingham	38
Atchison pfd	102½	C. & Hecla	680@685
Boston & Albany	254	Centennial	25
Boston & Maine	179	Copper Range	79
Boston Elevated	154	Daly West	14¼
Fitchburg pfd	141	Franklin	19¾
Mexican Central	24¾	Granby	12¾
N. Y. N. H. & H.	200	Isle Royale	22¼
Union Pacific	152½	Mass. Mining	8½
Miscellaneous—		Michigan	13¾
Am. Arge. Chem.	27	Mohawk	57¾
A. A. Chem. pfd	97	Mont. Coal & C.	4¾
Am. Pneu. Tube	26¾	Old Dominion	45¾
Am. Sugar	138	Osceola	100
Am. Sugar pfd	137¾	Parrot	37¾
Am. Tel. & Tel.	136¾	Quincy	9¾
Am. Woolen	42¾	Shannon	9¾
Am. Woolen pfd	107¾	Tamarack	107¾
Dom. I. & S.	31	Trinity	10¾
Ed. Electric Illu.	244	United Copper	66¼
Mass. Electric	20	U. S. Mining	56¾
Mass. Elec. pfd	69	U. S. Oil	72
Mass. Gas	44¾	Utah	61
United Fruit	107¾	Victoria	8¼
U. Shoe Mach.	82¾	Winona	9¾
U. Shoe M. pfd	34¾	Wolverine	145
U. S. Steel	40½		

New York Money Market.

NEW YORK, March 16.—Money on call firm, 5¾@6 per cent.; ruling rate 5¾@6 per cent.; closing bid 5¾ per cent.; offered 4 per cent. Time loans, steady; 60 and 90 days, 5¼ per cent.; six months, 5@5¼ per cent. Prime mercantile paper, 5@5½ per cent. Sterling exchange easy, with actual business in bankers' bills at 4.8560@4.8565 for demand, and at 4.8260 for 60-day bills. Posted rates, 4.83¼ and 4.86½@4.87. Commercial bills, 4.82¾@4.82¼. Bar silver, 64¾. Mexican dollars, 49½. Government bonds, steady; railroad bonds, heavy.

Treasury Statement.

WASHINGTON, March 16.—Today's treasury statement: Available cash balance, $153,635,872; gold coin and bullion, $77,262,445; gold certificates, $46,645,[illegible]

Western Union Oil
Doubles Its
Dividends
Now Paying
$2.00 a Share
A month Dividend
Equal to
6 Per Cent on
The Stock at
$400 Per Share

The operations of the Company are of large magnitude, and of decided importance. The revenues are still greatly in excess of the dividend disbursement.

At $400 Per Share this Stock is still a most profitable investment. We execute orders in this and other securities, and solicit your account.

JOSEPH BALL COMPANY,
Members Los Angeles Stock Exchange. Ground floor.
Homer Laughlin Building,
315 South Broadway.

Fred Dorr & Co.
BROKERS
304-306 South Broadway
MEMBERS
N. Y. Cotton Exchange
Chicago Board of Trade
Stocks, Bonds, Grain, Cotton
CORRESPONDENTS
Dick Bros. & Co. New York · Logan & Bryan Chicago
The Only Private Wire on the Coast
Reference—American National Bank

STATE OF TRADE.

DUN'S WEEKLY REVIEW.

[BY THE ASSOCIATED PRESS—P.M.]

NEW YORK, March 16.—R. G. Dun & Company's Weekly Review of Trade will say tomorrow that wholesome conditions are maintained in commercial channels, the tenor of most reports being favorable, and comparatively little anxiety is felt regarding the labor situation. Exports of farm staples in February exceeded last year's by $22,500,000, or about 45 per cent., and the movement of foreign commerce at this port for the last week shows gains of $3,295,438 in exports and $1,152,157 in imports, as compared with the same date in 1905. Railway earnings for the first week of March were 8 per cent. larger than last year's. Nominal quotations no longer prevail for packer hides, large transactions having been effected at pronounced concessions. Failures this week numbered 239 in the United States, against 250 last year.

Bradstreet's Review.

NEW YORK, March 16.—Bradstreet's tomorrow will say that the widespread winter storm has delayed the opening of spring trade at retail, causing some complaint of bad roads and interruption of personal buying at leading jobbing centers. On the other hand the benefits of accompanying heavy snows or rains to the crops probably far outweigh the damage to this cause, or injury caused to small fruit and truck interests by the freezing weather. Altogether there is everything to indicate that the spring trade, present and prospective, will break all past records. Business failures in the United States for the week ending March 15, number 187, against 177 last week, and 186 in the like week of 1905. Wheat, including flour exports for the United States and Canada, for the week ending March 15, are 2,010,227 bushels, against 2,563,983 bushels last week and 893,742 this week last year. From July 1, to date, the exports are 90,152,792 bushels, against 45,590,111 bushels last year.

Bank Clearings.

NEW YORK, March 16.—The following table, compiled by Bradstreet, shows the bank clearings at the principal cities for the week ended March 15, with the percentage of increase and decrease, as compared with the corresponding week last year:

	Amount.	Per ct. Inc.	Dec.
*New York	$1,763,765,153		10.5
*Chicago	201,942,299	5.0	
*Boston	149,793,316		1.7
*Philadelphia	132,420,811	4.3	
*St. Louis	54,620,703		8.4
Pittsburgh	47,040,900	10.7	
*San Francisco	45,312,611	32.5	
*Baltimore	[illegible]	6.4	
Cincinnati	[illegible]	4.2	
*Kansas City	24,142,790	5.4	
*New Orleans	18,160,597		3.2
*Minneapolis	16,430,769	2.2	
*Cleveland	14,498,072	2.4	
*Louisville	13,078,225	5.7	
Detroit	13,041,729	29.1	
LOS ANGELES	**12,528,154**	**48.5**	
Omaha	10,768,309	23.1	
*Milwaukee	8,054,400	3.1	
*Providence	8,032,100	2.9	
*Buffalo	6,696,772	2.6	
*Indianapolis	6,602,677	27.5	
*St. Paul	7,465,494	20.5	
Denver	6,112,880	4.3	
Seattle	10,019,117	42.5	
Memphis	5,602,757	4.2	
Fort Worth	4,822,420		19.2
Richmond	5,598,170	25.4	
Columbus	4,992,900		4.0
Washington	5,284,492	2.5	
*St. Joseph	5,229,364	10.9	
*Savannah	3,608,575	15.1	
*Portland, Or.	5,763,733	21.8	
Albany	4,466,536	27.1	
Tacoma	4,709,965	64.5	
*Spokane, Wash.	3,890,161	31.4	
Hartford	2,917,978	12.2	
Nashville	2,517,119	8.2	
Peoria	2,967,161	25.6	
Des Moines	2,242,336	11.2	
New Haven	2,035,895		26.6
Grand Rapids	2,140,650	11.0	
Norfolk	2,034,975	19.2	
Augusta, Ga.	1,269,021		
Springfield, Mass.	1,703,405	19.7	
Portland, Me.	1,803,102	15.1	
Dayton	1,970,102	53.8	
Sioux City	1,921,024	4.5	
Evansville	1,615,634	27.2	
*Birmingham	1,676,540	24.0	
Worcester	1,790,487	26.2	
Syracuse	1,232,873	11.9	
Charleston, S. C.	1,291,898	12.3	
**Houston	18,294,470	54.5	
**Galveston	11,196,000	22.5	
Total for the United States	$2,756,236,349		5.1

*Balances paid in cash.
**Not included in totals because containing other items than clearings.

Don't Want Strike.

[BY PRIVATE WIRE TO FRED DORR & CO.]

CHICAGO, March 16.—Our Indianapolis correspondent wires: There is a strong sentiment at present among delegates in miners convention to avoid a strike if possible.

Winter Wheat Good.

[BY PRIVATE WIRE TO FRED DORR & CO.]

CHICAGO, March 16.—Modern Miller says during the late spell of wintery weather conditions the winter wheat crop has been well covered with snow in the larger portion of the principal producing States. Over a considerable territory in southeast and southwest snow precipitation has been scanty or entirely lacking during the severe cold weather. No reports of damage from the efforts of low temperatures have as yet been received from the unprotected portions.

Argentina Wheat.

[BY PRIVATE WIRE TO FRED DORR & CO.]

CHICAGO, March 16.—Argentine shipments wheat and corn this week 3,160,000 and 125,000; last week 4,392,000 and 302,000. Last year 4,325,000 and 51,000. From January 1 to date 36,272,000, same period year ago 31,790,000, decrease 5,427,000; corn January 1 to date 2,404,000, same period year ago 7,983,000, decrease 4,579,000.

World Cotton Markets.

[BY PRIVATE WIRE TO FRED DORR & CO.]

NEW YORK, March 16.—The cotton market opened yesterday at an advance of 3 to 7 points. Spot demand getting stronger every day. Southern mills are beginning to come into the local market because cotton can be bought here, and shipped back where it came from cheaper than it can be bought in the south. There is a demand for low grade springing up here, and low grades are bringing better prices than grades over mids where a short time ago, this, of course, gave better prices based upon the future quotations. The south has been doing little or nothing of late, but there is some speculation from the belt and there has been a disposition on the part of the operators, who do not represent the producers, to sell crop months (new) and buy July. Less attention is being paid to the ginners report due next Tuesday than seemed natural for same bears are saying that they know all about the crop and that they will pay no attention to the report, even if it should be under 10,500,000 bales. There will be more attention paid to this after they are issued than before for there is a large part of the foreign cotton world still believers that the crop will be at least 11,000,000 bales.

SAVINGS BANKS.
4% paid on Term and 3% on Ordinary Savings [illegible]
Open Saturday Evenings. Loans on real estate.

German-American Savings Bank
223 S. Spring St.
Cor. Main & 1st Sts. (Branch.)
Capital and Surplus [illegible] Total Resources [illegible]

Security Savings Bank
N. E. cor. Fourth and Spring,
Herman W. Hellman Bldg.
Capital and Surplus [illegible] Total Assets [illegible]

So. California Savings Bank
S. E. cor. Fourth and Spring,
Braly Building.
J. H. Braly, Pres. A. H. Braly, V.-Pres. W. D. Woolwine, V.-Pres. Chas. H. Toll, Cashier

The American Savings Bank
4 per cent paid on Term Deposits. 3 per cent. paid on Ordinary
Open Saturday Evenings. Money to Loan on Real Estate
—STRONGEST SAVINGS BANK IN SOUTHERN CALIFORNIA—
Largest Capital in proportion to deposits of any Savings Bank
$1,000,000.00 Assets

Receive Six Dollars Interest
Per $100 From
Fidelity Savings and Loan Ass[illegible]
WHY ACCEPT LESS?
OFFICERS: C. C. Boynton, President; G. H. Wadleigh, [illegible] Vice-President, Manager of Title Guarantee & Trust Co., [illegible] director Merchants National Bank; D. K. Edwards, of Los Angeles [illegible] Works; I. L. Hibbard, General Superintendent Santa Fe [illegible] Block.

E. H. Rollins & S[illegible]
433 California Street, San Fran[illegible]
—OFFER—
California and Eastern municipal and public service [illegible]
BONDS NETTING INVESTOR 4 TO [illegible]
—LIST MAILED UPON APPLICATION—
BOSTON DENVER

Cotton was much steadier today, largely on the report of an interview in which Theodore Price is quoted as expressing bullish convictions on cotton although expecting the census bureau on Tuesday to show a yield of about 10,500,000 bales. The market took the report of Mr. Price's change of front calmly and no violence resulted but prices crept upward and by the middle of the afternoon the July option, which had sold, at 10.50 in the morning had touched 68. Realizing by room scalpers in a narrow market sent prices off somewhat from the high level. Cotton ports 16,000 bales vs 22,500 last week and 29,941 last year. Sales 10,000 bales, America 8000. Imports 22,000, all American. Spot cotton 10 up mids 11.15 sales 1800 bales. New Orleans prices: Spot cotton steady 1-16 up, mids 10 9-16. Sales 25,000 bales.

Hester's into sight 148,000 bales to 133,000 against 161,000 last week and 208,258 last year.

Following is range of prices today:

	Open.	High.	Low.	Close.
March	10.25	10.33	10.24	10.33
May	10.40	10.52	10.38	10.50
July	10.54	10.68	10.54	10.66
October	10.11	10.20	10.08	10.15
December	10.16	10.26	10.13	10.14

Cotton at Liverpool.

LIVERPOOL, March 16, 12:30 p.m.—Cotton futures quiet and steady unchanged to two up. Spots steady one low.

LIVERPOOL, 2 p.m.—Futures steady unchanged to 2 up.

U. S. Steel Report.

[BY PRIVATE WIRE TO FRED DORR & CO.]

NEW YORK, March 16.—The annual report of the United States Steel Corporation's gross receipts increased $140,926,205; operating expenses increased $86,284,117; total net income $52,840,571; net earnings increased $46,611,136; surplus earnings were $42,365,515 an increase of $38,217,962. Tonnage of unfilled orders on the books on December 31, 1905 was 7,605,086 tons of all kinds of manufactured products in comparison with 4,696,203 tons at the close of 1904.

Boston Copper Market.

[BY PRIVATE WIRE TO FRED DORR & CO.]

BOSTON, March 16.—The market was dull and featureless all day. North Butte was weak, off 5 points on short selling by local operators. Look for dull dragging market for next few days with little change in either direction and would buy the better class of coppers on any breaks. The directors of the United Copper voted to sell to the Butte Coalition Company the $25,000,000 of bonds in the treasury of the United Copper Company, which had never been issued, but which covered some properties recently sold to the Butte Coalition interests. This makes the direct cash received by the United Copper Company in the Montana copper settlement about $14,000,000, or more than ½ of the $25,000,000 the Heinze interest received directly and indirectly from the Montana copper settlement.

GENERAL EASTERN MARKETS.

GRAIN AND PRODUCE.

[BY THE ASSOCIATED PRESS—P.M.]

CHICAGO, March 16.—The greatest strength in the wheat market, today, was shown during the first hour, when prices advanced well above yesterday's closing quotations. Liverpool came higher, and there were reports of heavy shipments of flour from New York. An excellent demand for cash wheat was reported at all the leading grain centers of the United States, but the market lost much of its firmness near the middle of the day because of profit-taking by local holders. During the latter part of the session the market was steady. May opened ⅛ to ½ to ⅝ to ¾ higher, at 78⅛@78½, advanced to 78⅝@78⅞, and declined to 78¼. The close was ⅛ to ¼ higher, at 78⅜. Corn was firm for the greater part of the day. Shorts covered freely. May closed steady, ¼ higher, at 43⅜. Oats were firm early, but weakened later. May closed ¼ lower, at 29⅜@29⅝. The provisions market was firm all day. At the close, May pork was up 10 and lard and ribs each were 2½ to 5 higher.

The leading futures closed as follows:

	Closing.
Wheat, No. 2—	
May	78⅜
July	78¼
September	77⅜@77½
Corn, No. 2—	
May	43⅜
July	43⅝@43¾
September	44⅛@44⅜
Oats, No. 2—	
May	29⅜@29⅝
July	28⅝@28¾
September	28¼

Cash quotations were as follows: Flour was firm; No. 2 spring wheat, 77½@80; No. 3, 73@79; No. 2 red, 82½@83⅛; No. 2 corn, 43⅛; No. 2 yellow, 43; No. 2 oats, 29⅛@29⅜; No. 2 white, 32½; No. 3 white, 29½@31¼; No. 2 rye, 60@60½; good feeding barley, 37@37½; fair to choice malting, 40@50; No. 1 flax seed, 1.08; No. 1 northwestern, 1.14; mess pork, per bbl., 15.80@15.85; lard, per 100 lbs., 7.80; short ribs, sides (loose,) 8.30@8.40; short clear sides (boxed,) 8.60@8.70; whisky, basis of high wines, 1.28; clover, contract grade, 12.65.

Grain Movements.

Articles—	Receipts.	Shipments.
Flour, barrels	25,900	23,600
Wheat, bushels	50,000	28,800
Corn, "	182,300	223,500
Oats, "	139,700	263,700
Rye, "	20,000	
Barley, "	46,500	7,000

New York Metal Market.

NEW YORK, March 16.—The London tin market was unchanged to 10s higher, with spot closing at £166, 15s and futures at £165, 10s. Locally, the market was steady, and was also higher on the average, with spot quoted at 36.50@36.65. Copper was higher in the English market, with spot closing at £80, 10s, and futures at £78, 10s. Locally, the market is firm and unchanged. Lake is quoted at 18.50@18.75; electrolytic at 18.25@18.50 and casting at 18.00@18.25. Lead was quiet at 5.35@5.45 in the local market, but declined to £16, 2s, 6d in London. Spelter was unchanged at £25 in London and at 6.20@6.30 in the local market. Locally, the iron market was quiet.

California Dried Fruits.

NEW YORK, March 16.—The market for evaporated apples continued quiet, with very little demand for export. Prices, however, were firmly held, where fruits show a desirable quality; common to fair, 7@8¼; fair to good (1905 crop,) 8¾@9¼; nearly to strictly prime, 9@9¼; choice, 10; fancy, 11@11½. Prunes, peaches and raisins are unchanged from yesterday. Apricots are in fair demand, with choice quoted at 10½; extra choice, 11; fancy, 11½@13½.

New York Sugar Market.

NEW YORK, March 16.—Sugar—Raw, strong; fair refining, 3@3 1-16; centrifugal, 96 test, 3 17-32@3 9-16; molasses sugar, 3¾; refined, firm; crushed, 5.30; powdered, 4.70; granulated, 4.60. Coffee—Quiet; ... 7, Rio, 8¼.

New York General Market.

NEW YORK, March 16.—Wheat—Spot firm; options, ⅛ to ⅜ higher; May, 85¼; July, 84⅜; September, [illegible] quiet. Petroleum [illegible] steady; [illegible] changed to [illegible] 7.00@7.05; September [illegible] 7.45; February [illegible] refined, firm.

Chicago Live Stock.

CHICAGO, March 16.—[illegible] market steady [illegible] heifers, [illegible] 4.75; Texans, [illegible] tomorrow, [illegible] mixed and butchers [illegible] 6.25@6.37½; rough [illegible] 6.22½; pigs, [illegible] Receipts [illegible] 6.10; lambs, [illegible]

SATURDAY, MARCH 17, 1906.

SHIPPING.

PORT SAN PEDRO, LOS ANGELES.

ARRIVED—FRIDAY, MARCH 16.

Santa Barbara, Capt. Zaddart, from San Francisco, via Port Los Angeles.
J. M. Griffith, Capt. Beattie, [illegible] days from Portland.
Retriever, Capt. Shaub, from [illegible]
Fred J. Wood, Capt. Monsen, eight [illegible] from Bellingham.
Transit, Capt. Klintborn, ten days from Gray's Harbor.
Espada, Capt. Sarrina, fifteen days from Aberdeen.
Meteor, Capt. Hapner, twenty days from Mukilteo.
Alvena, Capt. Johnson, eleven days from Anacortes.
Carolina, Capt. Westdahl, eight days from Umpqua River.
J. H. Lunsman, Capt. Anderson, [illegible] days from Everett.
Expansion, Capt. Johnson, twenty days from Gray's Harbor.
Mindoro, Capt. Larsen, nineteen days from Port Blakeley.
Annie E. Smale, Capt. Colstrup, [illegible] days from Bellingham.
Louise, Capt. Anderson, eleven days from Umpqua River.
Melrose, Capt. McVickar, ten days from South Bend.
Borealis, Capt. Samuelson, from [illegible] Harbor.
Okanogan, Capt. Reed, sixteen days from Port Gamble.
William Nottingham, Capt. Keegan, [illegible] days from Ballard.

SAILED—FRIDAY, MARCH 16.

Homer, Capt. Donaldson, for Coos Bay via San Francisco.
Prentiss, Capt. Schillinsky, for Eureka via San Francisco.
James Ralph, Capt. Olsen, for Aberdeen, in ballast.
Gamble, Capt. Knudsen, for Port [illegible], in ballast.

IN PORT—FRIDAY, MARCH 16.

Santa Barbara, S. P. L. Co. wh'f.
Marshfield, Crescent wharf.
Centralia, S. P. wharf.
San Pedro, S. P. L. Co. wharf.
Del Norte, Salt Lake wharf.
Northland, Salt Lake wharf.
Shasta, E. K. Wood Lumber Co.
Olympic, E. K. Wood wharf.
Cabrillo, Banning wharf.
Witch, S. P. wharf.
J. M. Griffith, S. P. wharf.
Retriever, S. P. L. Co. wharf.
C. F. Crocker, S. P. wharf.
Aurora, Con. L. Co. wharf.
Mary Winkelman, S. P. wharf.
Brothers, Ballas wharf.
Ludlow, S. P. L. Co. wharf.
Luzon, Consolidated wharf.
Gamble, S. P. wharf.
James Rolph, Slinn wharf.
R. E. Godfrey, Salt Lake wharf.
Minnie A. Caine, Crescent wharf.
Lyman D. Foster, S. P. wharf.
Eric, S. P. wharf.
Meteor, S. P. L. Co. wharf.
Eric, Southern Pacific wharf.
Meteor, S. P. L. Co. wharf.
Fred J. Wood, E. K. Wood wharf.
Transit, Consolidated wharf.
Espada, Salt Lake wharf.
Alvena, Crescent wharf.
Carolina, Kerckhoff-Cuzner wharf.
J. H. Lunsman, Crescent wharf.
Expansion, S. P. wharf.
Mindoro, So. Cal. wharf.
Annie E. Smale, E. K. Wood wh'f.
Willie R. Hume, So. Cal. wharf.
Melrose, Consolidated wharf.
Louise, E. K. Wood wharf.
Borealis, outer harbor.
Okanogan, So. Cal. wharf.
Wm. Nottingham, Crescent wharf.

TO LEAVE—SATURDAY, MARCH 17.

Coos Bay, Capt. Nicholson, for San Pedro way ports.
Olympic, Capt. Hansen, for Gray's Harbor via San Francisco.
Prentiss, Capt. Salinsky, for Eureka, via San Francisco.
Marshfield, Capt. Dettmers, for Coos Bay via San Francisco.
Del Norte, Capt. Hansen, for Crescent City, [illegible]

[illegible] March 21—Steamer Centralia, [illegible] for Aberdeen via San Francisco.
[illegible] San Pedro, Capt. Andfindsen, for [illegible] via San Francisco.
[illegible] March 20—Steamer Shasta, Capt. [illegible] for Bellingham, via San Francisco.
[illegible] Northland, Capt. Jamieson, for Portland via San Francisco.
[illegible] March 21—Steamer Bonita, [illegible] for San Francisco and way [illegible]
[illegible] Santa Barbara, Capt. Zaddart, for San Francisco.

[illegible] AT THIS PORT.

[illegible], from Aberdeen, via San Francisco.
[illegible], from Eureka, via San Francisco.
[illegible], from Eureka, via San Francisco.
[illegible] River, from Tillamook.
[illegible], from San Francisco and [illegible]
[illegible], from Portland, via San [illegible]
[illegible], from Aberdeen, via [illegible]
[illegible], from Seattle via San [illegible]
[illegible] City, from South Bend.
[illegible], from Aberdeen.
[illegible], from Seattle.
[illegible], from Aberdeen.
[illegible], from Port Hadlock.
[illegible], from Eureka.
[illegible], from Bellingham.
[illegible], from Port Gamble.
[illegible], from Seattle.
[illegible], from Everett.
[illegible], from Port Angeles.
[illegible], from Ballard.
[illegible], from Portland.

[illegible] FOREIGN PORTS.

[illegible], Capt. Hansen, 160 [illegible]
[illegible], 21 days from Hamburg.

[illegible] steamer Cabrillo makes daily [illegible] Catalina Island and return.

[illegible] OF "MOSQUITO" FLEET.

[illegible]—FRIDAY, MARCH 16.

[illegible] Orient and Nellie, from [illegible] with passengers.
[illegible] Capt. Young, with sardines [illegible] Fish Company.
[illegible] Borcich and Victoria for [illegible]

SAILED.

[illegible] Orient and Nellie, for [illegible] with passengers.
[illegible] Capt. Young, for fishing [illegible]
[illegible] for fishing banks, and return [illegible] for local wholesalers.
[illegible] Borcich and Victoria [illegible]

[illegible] TABLE FOR SAN PEDRO.

	High.	Low.
March 17	2:02 a.m.	8:34 a.m.
" 18	4:31 p.m.	9:09 p.m.
" 19	3:21 a.m.	11:37 a.m.
" 20	6:18 p.m.	10:32 p.m.
" 21	5:09 a.m.	12:12 a.m.
" 22	7:09 p.m.	
" 23	6:09 a.m.	0:07 a.m.
" 24	7:47 p.m.	1:09 p.m.
" 25	7:05 a.m.	1:02 a.m.
" 26	8:19 p.m.	1:49 p.m.
" 27	7:50 a.m.	1:44 a.m.
" 28	8:48 p.m.	2:13 p.m.
" 29	8:29 a.m.	2:23 a.m.
" 30	9:11 p.m.	2:41 p.m.
" 31	9:06 a.m.	2:54 a.m.
	9:34 p.m.	3:10 p.m.

PORT ITEMS.

[illegible] Rain; wind southwest, velocity [illegible]

[illegible] William Nottingham, Capt. [illegible] arrived today, reports that on [illegible] in lat. 35 deg. 10 min. N., long. [illegible] west, she spoke the schooner [illegible] Salaske, bound from Gray's [illegible] Francisco. All well.
[illegible] Linstedt has succeeded John [illegible] of the steamer North Fork, [illegible] has been licensed as master of [illegible] America.
[illegible] schooner Crescent has arrived from San Pedro, and will [illegible] cargo for Asia. The Crescent [illegible] last Saturday in a gale [illegible] River.

[illegible] LOS ANGELES.

[illegible]—FRIDAY, MARCH 16.

[illegible] of California, from San Francisco.

[illegible]—FRIDAY, MARCH 16.

[illegible] Barbara, for San Pedro.
[illegible] of California, for San Diego.
[illegible] FROM FOREIGN PORTS.
[illegible], Capt. Greig, 227 days [illegible]

[illegible] AT THIS PORT.

[illegible], from Gray's Harbor, via [illegible]

[illegible] ESTATE RECORD.

[illegible] TRANSFERS.

FRIDAY, MARCH 16, 1906.

[illegible] and John A Anderson to P E [illegible], Nevill's tract, $10.
[illegible] Bank of Los Angeles to [illegible], lot 29, Strong & Dickinson [illegible] and Moneta avenue tract, $10.
[illegible] to Mrs Emma Bieber, lot 13, [illegible] Victor Hall tract, $10.
[illegible] to Mrs Jane Eliza Kirk[illegible] and 31, block 23, Huntington [illegible]
[illegible] to Emma G Burgess, part [illegible] subdivision of lots 32, 34 [illegible] & Hellman subdivision, $10.
[illegible] and Isaias W Hellman to [illegible] lot 33, E A Miller's sub[illegible] 24 and 25, Workman and [illegible], $10.
[illegible] to Thomas D Brown, lots [illegible] Furlong Home tract, $10.
[illegible] to Glover P Wilfley, [illegible] tract, $10.
[illegible] to Edwin B Cadwell, same, [illegible]
[illegible] Edwin B Cadwell, same, [illegible]
[illegible] George W Palmer, lots [illegible] tract, $10.
[illegible] to William D Kiser, [illegible] Murdock & Leighton [illegible]

Simpson McCl[illegible] Goodwin tract, [illegible]
H F Richards[illegible] lot 121, Goodwi[illegible]
Fred E Lee to [illegible] lot 3, Hillside tr[illegible]
C W Franklin [illegible] to Jane V Picke[illegible]
Franklin Impr[illegible] ering, lot 38, sa[illegible]
John A Gaffey [illegible] 5, Centinela trac[illegible] $10.
Augustus T D[illegible] 17, Orange Dale [illegible]
C H Blake to [illegible] kerahim Ranch L[illegible] of east 12,000 acr[illegible] Mission of San [illegible]
Marshall Sevy [illegible] Davis, lot 104, Bo[illegible]
Frederick Day [illegible] lots 1 and 2, Ma[illegible]
Martin C Marsh[illegible] Townsend, lot 8, [illegible] sion of part Wa[illegible]
Title Insurance [illegible] land and A M St[illegible] 23, Hancock's Su[illegible]
Title Insurance [illegible] land and A M St[illegible] land Heights trac[illegible]
A M Stephens [illegible] Colton, lots 33 [illegible] tract, $10.
Title Insurance [illegible] land and A M [illegible] Heights tract, $10.
A M Stephens a[illegible] B Stephens, lot 6, [illegible]
J A Lucas and [illegible] surance and Trust [illegible] division, $10.
Mathias J Roede[illegible] Co, lots 8 and 27, [illegible] $10.
Union Trust and [illegible] lot 8, Hills Verne[illegible]
Cecelia Eager to [illegible] Beach tract; part [illegible]
F H Manger to [illegible] & Bryan tract, $[illegible]
Moses Hadlock t[illegible] section 23, 2 north, [illegible]
Charles H McJun[illegible] part section 23, 2 [illegible]
Arthur Veitch to [illegible] block 32, Hunting[illegible]
Martha B Beachk[illegible] 1 to 4 inclusive, bl[illegible] on Terminal Island [illegible]
Thomas B Brown [illegible] lots 1 to 4 inclusive [illegible] San Pedro, $10.
F P Cave to Ri[illegible] Burdick, lot 4, bl[illegible] Delgeville, $10.
Title Insurance an[illegible] ris, lot 20, block D, W[illegible] $10.
L A McCray to E[illegible] 3, 16 and 27, Grant[illegible]
I W Shirley to Or[illegible] 4, 6, 7, 8, 9, 10, 11, [illegible]
I A Weld's subdiv[illegible] Weld's subdivision [illegible]
H E Smith to M [illegible] Charles Victor Hall t[illegible]
3 Frank Taylor to [illegible] part lot 1, block D, [illegible] subdivision, $10.
I McLaughlin, tru[illegible] lot 40, block M, Hig[illegible] $1200.
A Roberts to Isid[illegible] all fraction of lots [illegible] Daman & Millard's [illegible] $10.
Huntington Land a[illegible] to D L Reynolds, [illegible] Park, $10.
J J Morgan to Lill[illegible] Morgan's replat of [illegible] $1000.
Catherine Longfeld[illegible] 11, 12 and 13, block 3, [illegible] of part of Coronel tr[illegible]
J W Lord to [illegible] Entriken, lots 1 to [illegible] subdivision; part lot [illegible] Woolen Mill tract, $1[illegible]
W P Thorpe, p[illegible] Hosick and Edith [illegible] wick's subdivision, $[illegible]
Mary H Banning t[illegible] lot 2, all lots 3 and 4, [illegible] A: lots 1 to 30, inclu[illegible] 10, lot 1 and part lo[illegible] Villa tract, $10.
Daniel Freeman to [illegible] to 62, 79 and 80, sub[illegible] northwest ¼ section [illegible]
Elizabeth Bixel to [illegible] 6, 7 and 8, block 4, [illegible]
Daniel C Swartz, [illegible] Daymon Investment C[illegible] $600.
Alis Bickel to Tina [illegible] of subdivision of block [illegible]
W H Turner to Fr[illegible] and part lots 22 and 2[illegible] Bristol tract, $10.
Donald W McLean to [illegible] South Park-avenue Ho[illegible]
John P and Robert [illegible] lots E and P, block 1[illegible] block 100, and J. K an[illegible] Monica, $10.
J E Miles to Santa M[illegible] pany, lots X and W, bl[illegible] $10.
E S Rosenberger to [illegible] Wilmington Colony tra[illegible]
Daniel Shilling to [illegible] block B, Imelda A T[illegible]
J W Arai to Mary Sh[illegible] 8, Olivewood, $10.
Milo H Hannas to [illegible] 14, block 2, Charles V[illegible]
S K Coe to Olive H[illegible] L. Nadeau Orange tract [illegible]
Walter O Clark to [illegible] Clara Gilmore tract, $1[illegible]
Olive Hamilton to W [illegible] block 18, Wolfskill Orch[illegible]
W H Nelswender to [illegible] lot 13, block 18, Wolfskill [illegible]
Emil V Bogren to He[illegible] 15 and 16, Los Angeles [illegible] tract, $10.
Union Trust and Real[illegible] vey Davis, lot 38, Ma[illegible] Tableland tract, $10.
Harvey Davis to Jan[illegible] Mattison's High Level T[illegible]
Daris Jones to Jane E [illegible] 2, block J, resubdivision [illegible]
H M Johnson to R M [illegible] inclusive, H M Johnson's [illegible]
2, block 7, Artesian tract [illegible]
R M Garrett to H M Jo[illegible]
Robert Marsh Central-ave[illegible]
Stephen Townsend to R [illegible] 2, 4, 6 and 8, block 132, [illegible]
Abraham Levin, Louis [illegible]
P Vawter, lots 13 and [illegible] street extension, $10.
Zoe J Swygart to Ber[illegible] lot 25, Reid addition, $1[illegible]
Huntington Land and In[illegible] to James B McKean, lo[illegible] Kinley Place, $10.
Ernest E Rogers to M[illegible] lots 3 and 4, J W Browning[illegible]
J S Rogers to Edith [illegible] Grider & Dow's subdivisi[illegible] tract, $10.
Linda Hilblah to Willi[illegible] 14, block 11, West Adams [illegible]
John S Adams, Harland [illegible] Guirado, part lot 24, Pic[illegible] portion conveyed by deed [illegible]
George H Bixby to Mer[illegible] Savings Bank, tract begi[illegible] center of American avenu[illegible] wide at its intersection, [illegible] west 80 chains to point [illegible] of Bell tract, thence nort[illegible] thereof and same produced [illegible] $10.
Los Angeles Trust Compa[illegible] man, lots 7, 8, 9, 10 and [illegible] tract, $10.
W A Irwin to A C Har[illegible] and 30, block 20, Erkenb[illegible] Santa Monica tract, $10.
James G Scarborough, [illegible] nellis, lot 4, block 102, Pa[illegible] $10.
Louis Herzog to Joseph [illegible] block E, Santa Fe tract, $[illegible]
Russell Risley to Edwin [illegible] block 14, Broadacres, $10.
Alf Morris to The New Y[illegible] dry Co, lot com at SE co[illegible] ave and 7th st of Santa M[illegible] NE alg S line of said Colora[illegible] $10.
William H Sibbald to Ch[illegible] lot 12, South Park View trac[illegible]
L D Loomis Schuyler C[illegible] Griffin and Harriet Griffin, [illegible] Artesian tract, $10.
John F Avery to George F [illegible] 2 4 6 and 8, block 132, Long [illegible]
Conservative Realty Co to [illegible] 26 27 and 28, block 19, Burk[illegible] $10.
T G & T Co to Leslie H A[illegible] Wilshire-Harvard Hgts tract, [illegible]
Walter S Harris to Frank [illegible] 4, block N, L A Imp Coe [illegible] block 28, H S, $320.
Fairchild-Gilmore-Wilton Co [illegible] ley, lot 18, Robert Marsh & [illegible] Place tract, $10.
O M Souden to Margaret A [illegible] Bialadell & Weiss tract, $10.
S M Goddard to O M Soud[illegible] and 51, Miller & Herriotts sub [illegible] $10.
O L Seelye to W F Piphe[illegible] block T, W L A, $10.
Mary A Myers to Charles B [illegible] lot 7 and all lots 8 9 10 and [illegible] 42, sub of certain lots in High[illegible]
M L Wicks to B N Conaway, [illegible] Park tract, $10.
William I Walter to Mary E [illegible] block A, Toppans sub of pa[illegible] 2, H S.
E L Henck to Fred A Speich[illegible] 7, Grider & Hamiltons Vernon[illegible]
Lois E McBride to Mary Go[illegible] 4, Vawters sub of blocks 4 to [illegible] tract, $10.
Maude R Warren to Grant G[illegible] 19, block 14, Brooklyn Hgts Ga[illegible]
J D Klepper to R H Fisher[illegible] Lewis I Cowgills resub of [illegible] Painter & Balls add to Pasadena [illegible]
L A Imp Co to Cornelia C M[illegible] 20 and 22, block 8, part Highla[illegible] $10.
Cornelia C McLaughlin to J[illegible] lots 20 and 22, block 8, same, $[illegible]
W P Wank to Eldon T Bri[illegible] Roselawn Place, $10.
Wm A Willis to George H Fles[illegible] 3, Foot Hill tract, $10.
A B Hostetler to George W P[illegible] 4 and 8, block L, Hostetlers ad[illegible] $2500.
T G & T Co to Herman Zerell, [illegible] 3, South Woodlawn, $38.
Anna M Musgrave to Mary E [illegible] 4, block 13, Hiel Hy Hgts Add, [illegible]
Robert Pollard to E M Wall[illegible]

SHIPPING.

SAN PEDRO, LOS ANGELES.

ARRIVED—FRIDAY, MARCH 16.

[illegible]

SAILED—FRIDAY, MARCH 16.

[illegible]

TIDES FOR SAN PEDRO.

[illegible]

[REAL ESTATE] RECORD.

[TRANSFERS.]

[FRI]DAY, MARCH 16, 1906.

[illegible]

Simpson McClure to B F Richardson, lot 121, Goodwin tract, $10.

B F Richardson to Rudolph C Armstrong, lot 121, Goodwin tract, $10.

Fred E Lee to John G White, lot 2 and part lot 2, Hillside tract, $10.

C W Franklin, W B Gard and C H Stearns to Jane V Pickering, lot 24, Lakewood, $10.

Franklin Improvement Co to Mary E Pickering, lot 26, same, $10.

John A Gaffey to J D Parsons, lot 16, block 5, Centinela tract of Ranch Los Palos Verdes, $10.

Augustus T Dorman to Emil J Muller, lot 17, Orange Dale tract, $2250.

C H Blake to Frank B Yoakum, lot 26, Lankershim Ranch Land and Water Co subdivision of east 12,000 acres of south ½ of Rancho Ex-Mission of San Fernando, $10.

Marshall Sevy and J H Kenady to Floyd M Davis, lot 104, Boettcher tract, $10.

Frederick Day to Thomas Edward Kirby, lots 1 and 2, Mantrose tract, $10.

Martin C Marsh and Adolph Ramish to Anna Townsend, lot 3, block 1, Compromise subdivision of part Washington tract, $10.

Title Insurance and Trust Co to W R Rowland and A M Stephens, portion of lot 3, block 23, Hancock's Survey, $10.

Title Insurance and Trust Co to W R Rowland and A M Stephens, lots 32 and 34, Rowland Heights tract, $10.

A M Stephens and W R Rowland to G F Colton, lots 33 and 34, Rowland Heights tract, $10.

Title Insurance and Trust Co to W R Rowland and A M Stephens, lot 79, Rowland Heights tract, $10.

A M Stephens and W R Rowland to Richard B Stephens, lot 6, Rowland Heights tract, $10.

J A Lucas and Mary E Lucas to Title Insurance and Trust Co, part lot 54, Watts subdivision, $10.

Mathias J Roeder to Union Trust and Realty Co, lots 8 and 27, Hills Vernon avenue tract, $10.

Union Trust and Realty Co to J H Fortner, lot 8, Hills Vernon avenue tract, $10.

Cecelia Eager to C B Taite, lot 7, Sunset Beach tract; part lot 6, $10.

F H Manger to Henry Stieler, lot 65, Clark & Bryan tract, $9000.

Moses Hadlock to Charles H McJunkin, part section 28, 2 north, 14 west, $10.

Charles H McJunkin to Warren P Fishburn, part section 28, 2 north, 14 west, $10.

Arthur Veitch to Robert H Gilmore, lot 1, block 32, Hunting Park tract, $10.

Martha E Boschke to Thomas B Brown, lots 1 to 4 inclusive, block 1 of subdivision of lands on Terminal Island called East San Pedro, $10.

Thomas B Brown to Pacific Electric Land Co, lots 1 to 4 inclusive, block 1, townsite of East San Pedro, $10.

F P Cave to Rito I Crouch and Ellen A Burdick, lot 6, block 3, of subdivision No 1, Dolgeville, $10.

Title Insurance and Trust Co to R W Morris, lot 20, block D, Wilshire Boulevard Heights, $10.

L A McCray to Edward F Bogardus, lots 8, 9, 16 and 17, Grant tract, $10.

I W Shirley to Orion L Woodward, lots 1, 2, 4, 6, 7, 8, 9, 10, 11, 12, 13, 14, 15 to 22 inclusive, I A Weid's subdivision No 2; lot 33, I D Weid's subdivision No 2, $10.

H E Smith to M Wightman, lot 17, block 9, Charles Victor Hall tract, $10.

J Frank Taylor to Rose B Hurd, lot 2 and part lot 1, block D, Throop, Gates & Cook's subdivision, $10.

J McLaughlin, trustee, to Nolan M Waugh, lot 60, block M, Highland Park Heights tract, $1300.

A Roberts to Isidor Gray, part lot 2 and all fraction of lots 1, 2, 22 and 23, block 4, Dawson & Millard's subdivision of Shaw tract, $10.

Huntington Land and Improvement Company to D L Reynolds, lot 14, block E, Oneonta Park, $10.

J J Morgan to Lillian B McDaniels, lot 61, Morgan's replat of lots 61 to 73, Hollywood, $1000.

Catherine Lengfelder to Ed Marlow, lots 11, 12 and 13, block 3, F B Wilde's subdivision of part of Coronel tract, $10.

I W Lord to W F Thorne and F H Entriken, lots 1 to 8, inclusive, Chadwick's subdivision; part lots 1 and 2, block 12, Woolen Mill tract, $10.

W F Thorpe, F H Entriken to James Hosick and Edith L Hosick, lot 1, Chadwick's subdivision, $10.

Mary H Banning to James W Miller, part lot 2, all lots 3 and 6 to 15, inclusive block A; lots 1 to 30, inclusive, block D; undivided ½ lot 1 and part lot 2, block A, Highland Villa tract, $10.

Daniel Freeman to Herman Heiken, lots 59 to 62, 79 and 80, subdivision of north ½ of northwest ¼ section 32, 2 S, 14 W, $10.

Elizabeth Bixel to A J Bartlett, lots 1, 2, 6, 7 and 9, block 4, Downey tract, $10.

Daniel C Swartz, executor, to Townsend Daymon Investment Company, same property, $666.

Alie Bickel to Tina Shaeffer, lots 1 and 2, of subdivision of block 31, Long Beach, $10.

W H Turner to Frank H Bryant, lot 23 and part lots 22 and 24, of subdivision of A O Bristol tract, $10.

Donald W McLean to Rosa A Helm, lot 72, South Park-avenue Home tract, No 2, $10.

John P and Robert F Jones to F M Miller, lots E and P, block 159; lots D, K, O and N, block 160, and J, K and L, block 134, Santa Monica, $10.

J E Miles to Santa Monica Investment Company, lots X and W, block 71, Santa Monica, $10.

E S Rosenberger to C C Patterson, lot 29, Wilmington Colony tract, $10.

Daniel Shilling to John W Arni, lot 5, block B, Imelda A Tebbetts tract, $10.

J W Arni to Mary Shilling, part lot 6, block 5, Olivewood, $10.

Milo H Hannas to Maude L Holbrook, lot 14, block 2, Charles Victor Hall tract, $10.

S K Coe to Olive Hamilton, lot 16, block L, Nadeau Orange tract, $10.

Walter O Clark to Olice Hamilton, lot 14, Clara Gilmore tract, $10.

Olive Hamilton to W H Neiswender, lot 12, block 16, Wolfskill Orchard tract, $4000.

W H Neiswender to David E Thompson, lot 12, block 16, Wolfskill Orchard tract, $10.

Emil V Bogren to Helen M Whiting, lots 15 and 16, Los Angeles Building Company's tract, $10.

Union Trust and Realty Company to Harvey Davis, lot 24, Mattison's High Level Tableland tract, $10.

Harvey Davis to Jane E Spangler, lot 24, Mattison's High Level Tableland tract, $10.

Daris Jones to Jane E Spangler, lots 1 and 2, block J, resubdivision of Jones tract, $10.

H M Johnson to R M Garrett, lots 1 to 6, inclusive, H M Johnson's subdivision of lot 2, block 7, Artesian tract, $10.

R M Garrett to H M Johnson, lots 7 and 8, Robert Marsh Central-avenue tract, $10.

Stephen Townsend to E E Napier, part lots 2, 4, 6 and 8, block 133, Long Beach, $10.

Abraham Levin, Louis M Harrison to Jesse F Vawter, lots 13 and 14, block A, Ninth-street extension, $10.

Zoe J Swygart to Bertha K Sonnenberg, lot 25, Reid addition, $10.

Huntington Land and Improvement Company to James B McKean, lot 26, block C, McKinley Place, $10.

Ernest E Rogers to Mary Peterson, part lots 3 and 4, J W Browning's subdivision, $10.

J S Rogers to Edith R Hogers, lot 100, Grider & Dow's subdivision of Briswalter tract, $10.

Linda Hilbish to William H Dutton, lot 14, block 11, West Adams Heights, $10.

John S Adams, Harland G Adams to E R Guirado, part lot 24, Pico Homestead tract; portion conveyed by deed 2218-144, $17,317.50.

George H Bixby to Merchants' Trust and Savings Bank, tract beginning at point in center of American avenue, which is 60 feet wide at its intersection, and running thence west 80 chains to point in southeast corner of Bell tract, thence north along east line thereof and same produced $2.50 chains, etc, $10.

Los Angeles Trust Company to Gussie Grossman, lots 7, 8, 9, 10 and 11, Moulton Home tract, $10.

W A Irwin to A C Harper, lots 35, 36, 37 and 39, block 20, Erkenbrecher Syndicate's Santa Monica tract, $10.

James G Scarborough, trustee, to C Runnells, lot 4, block 102, Pasadena Villa tract, $30.

Louis Herzog to Josephine Towt, lot 3, block E, Santa Fe tract, $10.

Russell Risley to Edwin E Risley, lot 7, block 14, Broadacres, $10.

Alf Morris to The New Venice Steam Laundry Co, lot com at SE corner of Colorado ave and 7th st of Santa Monica th running NE alg S line of said Colorado ave 150 ft etc, $10.

William H Sibbald to Charles T Wooding, lot 12, South Park View tract, $675.

L D Loomis Schuyler Cole to James T Griffin and Harriet Griffin, lot 10, block 38, Artesian tract, $10.

John F Avery to George I Matson, part lots 2 4 6 and 8, block 132, Long Beach, $10.

Conservative Realty Co to J B Nolan, lots 36 37 and 38, block B, Burkhard Home tract, $10.

T G & T Co to Leslie H Applegate, lot 219, Wilshire-Harvard Hgts tract, $10.

Walter B Harris to Frank L Reynolds, lot 4, block N, L A Imp Cos sub part lot 11, block 38, H S, $220.

Fairchild-Gilmore-Wilton Co to J W Beardsley, lot 18, Robert Marsh & Cos Westchester Place tract, $10.

O M Soudan to Margaret A Goddard, lot 1, Blaisdell & Weiss tract, $10.

S M Goddard to O M Souden, part lots 50 and 51, Miller & Herriotts sub of Harper tract, $10.

O L Seelye to W F Pipher, W 2-3 lot 4, block T, W L A, $10.

Mary A Myers to Charles B Messenger, part lot 7 and all lots 8 9 10 and 11, all in block 42, sub of certain lots in Highland Park tract, $10.

M L Wicks to B N Conaway, lot 1, Alvarado Park tract, $10.

William J Walter to Mary E Carlton, lot 11, block A, Toppans sub of part lot 4, block 39, H S.

E L Henck to Fred A Speicher, lots 5 6 and 7, Grider & Hamiltons Vernondale tract, $10.

Lois E McBride to Mary Gorman, part lot 6, Vawters sub of blocks 4 to 13, inc, Lucas tract, $10.

Maude R Warren to Grant G Spear Sr, lot 19, block 14, Brooklyn Hgts Ganahl tract, $10.

J D Klepper to R H Pinney, part lot 11, Lewis I Cowgills resub of part block R, Painter & Balls add to Pasadena, $10.

L A Imp Co to Cornelia C McLaughlin, lots 20 and 22, block 5, part Highland tract add, $10.

Cornelia C McLaughlin to James Burnett, lots 20 and 22, block 5, same, $10.

W F Wenk to Eldon T Brigham, lot 17, Roselawn Place, $10.

Wm A Willis to George H Pieper, lot 1, block 3, Foot Hill tract, $10.

A B Hostetler to George W Roe, lots 1 2 3 4 and 6, block 1, Hostetlers add to Covina, $2000.

T G & T Co to Herman Zerell, lot 4[illegible] block 2, South Woodlawn, $30.

Anna M Mosgrave to Mary E Dupree, lot 6, block 14, Elec Ry Hmtd Assn, $10.

Robert Pollard to T M Wolf, part lot 12, block 1[illegible], Bellevue Terrace tract, $10.

T M Wolf to George H Rector, same prop, $10.

Nellie K Gordon to Erskine P Thom, lot 22, Grand View Hgts, $10.

B F Montgomery to Nicet Echenique, lot 34, block D, Park Place, $2144.

Ellen Whited to Patrick Connelly, lot 15, Wilson tract, $650.

B Rosin to Catherine E Barto, lot 8, Compromise sub of block W of sub of lot 1, block 38, H S, $10.

L Guggenheim to Catherine E Barto, lot 7, same sub, $30.

R A Heffner to G A Vander Meulen, lot 19, block 11, Charles Victor Hall tract, $10.

T G & T Co to David E Thompson, lot 13, Kenyon & Smith tract, $10.

Elizabeth G Slade to P W H Frederick, lot 5, Hewitts sub lots 1 and 2, block S, San Pasqual tract, $10.

William B Wood to Carrie C Pettit, lot 23, block B, Grider & Hamilton sub of Vernon Park, $625.

R M Lusk to Carrie L Wayde, lot 2, W V Kellen tract, $100.

John N Metcalf to Jennie Rice, part sec 29, 2 S, 13 W.

William M Neill to Jennie Rice, part same section, $10.

Gust Anderson to John F Brachman, lot 52, Rugby Rose tract, $10.

Stephen Townsend and Broadway Bank and Trust Company to Kate Dawson, lot 16, block 5, Long Beach Harbor View tract, $10.

Kate Dawson to Harry Palmer, lot 16, block 5, Long Beach Harbor View tract, $650.

John A Smith to Edward Jarecki, lot beginning at point on N side of Pasadena avenue 75 feet E from SW corner of lot 9, block 9, Highland View tract, being Morgan's subdivision of part of Hunter Highland View tract, thence along Pasadena avenue easterly 75 feet, etc., $10.

John E Winer to John J Goodwin, part lot 118 and all lot 119, Grider & Dow's subdivision of Briswalter tract, $10.

Union Trust and Realty Company to M A Miller, lot 6, block 10, Short Line Beach subdivision No 1, $10.

Mrs W E P Hartnell to Frank M Parcher, lot 27, Holly tract No 2, $10.

L C Brand to George H Clark, lot 4, block 17, Glendale Boulevard tract, $10.

Santa Monica Commercial Company to William Penn, lots 7 and 9, block 5, Erkenbrecher Syndicate, Santa Monica, $10.

Albert H Beach to Jonathan Myers, lot 7, Marlborough Place, $10.

Eliza E Brewer and Minnie Koelkebeck to Adda Miller, lot 24, block 3, Alvarado Heights tract, $10.

J F Ware to Lyell C Kinney, lot 30, Ware Moneta Avenue and Figueroa Street tract, $350.

Title Guarantee and Trust Company to John R Cate, lot 30, Hawthorne Annex, $10.

John R Haynes to David S Moncton, lot commencing at point on W boundary line of Pleasant avenue, 160 feet SE along said line from SE corner of lot 9, Cummings Home tract, thence SW parallel with SE line of said lot 9, Cummings Home tract, 150 feet, etc., $10.

A P Chipron to Belle W Chipron, lot commencing at point distant N 0 deg 25 min W 220 feet from NE corner of lot 50, as shown on map of Clark & Bryan's Westmoreland tract, thence N 0 deg 25 min W 70 feet etc.; part lot 174, Lankershim Ranch Land and Water Company's subdivision of E 12,000 acres of 8½ Rancho Ex-Mission of San Fernando; part block 1, C C Johnson's addition to Claremont, $5.

A P Chipron to J O Koepfli, undivided ½ interest in lots 3 and 4, block 4, Sanchez tract, $10.

Horace F Despars to Fred R Miner, lot 12, block 10, South Woodlawn, $10.

W J Bryant to A B Jenney, part lot 29 and lot 30, part lot 47, Lankershim Ranch, Land and Water Company's subdivision of E 12,000 acres of E½ of Rancho Ex-Mission San Fernando, $10.

Alexander Gunn to D W McDonald, lots 6 to 29 inclusive, block 1, Alexander Gunn tract, $10.

Chapman Bros Company to Benjamin Hayman, lot 12, block 1, Normandie Square tract, $10.

Edw C Dozier to E F Henderson, lot 14, Heffner & Baldwin's subdivision of property of Rinde, Irvine & Shea, $10.

Robert P Jodon to H Beatrice Dane, part lot 6, Craig tract, $10.

James Roake to J Andy Bauer, lot beginning at SE corner of lot 5, block D, and thence running E 75 feet parallel with Fourth street, thence N 150 feet, running parallel with Orange avenue, etc., $10.

Charles Meisheimer to George W Lowe, lots 4 and 5, Meisheimer tract, $10.

I N Butters to George W Lowe, part lot 5 and all lots 6, 7 and 8, block 131, Alamitos Beach townsite, $10.

James W Johnson to W M Gwynn, lot 1, block 62, Alamitos Beach townsite, $10.

Mary L Lewis to E L Wingard, lots 18, Long Beach Villa tract, $10.

Thomas Trethrake to Charles W Kimball, lot 7, Trissler tract, $10.

R W Dawson to Catherine H Drake, lot 26, block A, Johnson tract, $10.

Louis Smith to Lucy A Libby, lots 16 and 17, block H, resubdivision of lots 2, 4, 6 to 40 inclusive, Densmore Villa lots, $10.

George H Peck to Anvadore Price, lot 16, Peck's subdivision of W 380 feet in block 16, Townsite of San Pedro, $10.

Nettie A Pittenger to Charles L Fuller, lot 60, block B, McCarthy Company's subdivision of Moneta Avenue and Figueroa Street tract, $10.

George M Lashley to Ida M Gibbs Burdick, lot 15, Teresa tract, $10.

Charles D Daggett to Anna Bissell, lot commencing at point on N line produced Wly of lot 16, A O Porter's subdivision, said point being 220 feet W from NE corner of said lot; thence S 12 deg 45 min W 137.40 feet, etc. $10.

Anna Bissell to Charles D Daggett, lot commencing at point being 220 feet W of NE corner of said lot, thence S 12 deg 45 min W 137.40 feet, etc. $10.

William S Vanzandt to L T Cooper, lots 25 and 27, subdivision of block 21, Long Beach, $10.

Mary E Riggins to Eleanor T Torrance, lot 24, block 92, Long Beach, $10.

John D Davies to Frances Taylor, lots 14 and 16, block 83, Long Beach, $10.

C A Westgate to E E Napier, part lot 2, block 9, Long Beach, $10.

A A Livingstone to Harvey F Deems, part lot 2, block C, part Phillips addition to Pomona, $10.

Carl F Raab to Raab Creamery Company, lot 12, Raab tract, $10.

Sarah J Royer to Minnie F Swink, lot 7, Cary's subdivision of part of lot 2, block 27, H S, $915.

Conservative Realty Company to A B Barnes, lots 7 and 8, block E, Burkhard Home tract, $10.

F A Marcotte to John Musitelli, part lot 30, Gus B Hill's Vernon-avenue tract, $10.

William Wright to Mary H Howland, lots 6 and 7, Ocean Park Terrace tract, $320.

William J Fife to J A Howland, lot 25, Ocean Park Place, $10.

John M Snyder to Dora Snyder, lot 8, block 28, East Los Angeles, $1.

A T Morrison to E P Harrison, lot 6, Beers tract, $1200.

Julia E Herbst to Robert Graham, portion of lot 1, block 13, Glendale Boulevard tract, $10.

Jessie Jones to Samuel R Brearley, lot 2, block B, Schiller tract, $10.

W S Arnold to Erastus J Stanton, part lot 1, Warner tract, $10.

Prescott F Cogswell to Eli T Hargrave, part lot 8, block F, Maxson's subdivision of McLain estate, $10.

S L Briggs to Missouri E Kindig, lot 1, Fairview Place, $10.

Willowbrook Company to Mrs Anna C Bardice, lot 286, Willowbrook, $325.

Rebecca Crouse to Llewellyn Bixby, lot 12, block 53, Alamitos Beach townsite, $10.

Fred W Beau de Zart to Edward B Spencer, part lots 34 and 35, block 11, West Adams Heights, $10.

Kalorama Land Company to Grace McNaughton, lots 185 and 186, Rose Hill Court, $1000.

B F Lewis to L L Bowen, lot 32, block 6, Berkeley tract, $10.

STOCKS AND BONDS.

FINANCIAL.

BANK CLEARINGS. Bank clearings yesterday were $2,234,979.12. For the corresponding day of 1905, $1,181,444.00; for the same day of 1904, $949,073.67.

Clearings for the week:

Monday	$2,007,731.80
Tuesday	2,052,289.40
Wednesday	2,577,682.91
Thursday	2,309,393.09
Friday	2,234,979.12
Total	$11,172,075.32
Same time, 1905	6,880,154.50
Same time, 1904	5,801,312.77

OIL STOCKS.

	Bid.	Asked.
Associated Oil	$ .47¼	$ .48¼
Central	.80	.90
Columbia Oil	.20	.27
Continental	.07½	.13
Fullerton Oil	.37½	....
Fullerton Consolidated	.75	....
Globe	.03	.05
Home, Whittier	1.00	1.25
Mexican Petroleum	.88	.90
Olinda Land Co	.04½	.08
Piru Oil & Land Co	.05	....
Reed Crude	.25	.28
Union	186.00	191.00
Union Provident	182.50	....
United Petroleum	300.00	....
Western Union	230.00	320.00

BANK STOCKS.

	Bid.	Asked.
American National	$126.50	$127.00
Broadway Bank & Trust	155.00	....

	Bid.	Asked.
Central	215.00	....
Citizens' National	115.00	....
Commercial National	117.00	....
Dollar Savings Bank	138.00	....
Equitable Savings Bank	165.00	....
Farmers' & Mer. Nat'l	....	400.00
Federal Bank of L. A.	....	11.00
First National	430.00	438.00
German-American Savings	326.00	365.00
*Home Savings Bk. of L. A.	80.00	....
Los Angeles National	....	....
Los Angeles Trust Co	120.00	....
Manhattan Savings	125.00	....
Merchants' National	416.00	....
*Mercantile T. & S.	64.00	....
Merchants' Trust Co	100.00	....
Metropolitan B. & T. Co	132.00	....
National Bank of Cal	200.00	....
Nat'l Bank of Commerce	121.00	....
Security Savings Bank	250.00	....
Southern Cal. Savings	325.00	....
U. S. National Bank	140.00	....
State Bank & T.Co.	97.00	99.25

*50 per cent. paid up.

BONDS.

	Bid.	Asked.
Associated Oil	92¼	95
Corona City Water Co	....	100
Corona Power & W. Co	75	89
Cucamonga Water Co	....	101
Edison Electric Co. Con	101½	....
Edison Elec. Co. (old issue)	100	....
Home Telephone, L. A.	97¼	98¼
Home Tel. 1st ref	91¾	....
L. A. Pac. 1st Con. Mtgs	113	114
L. A. Traction Co	113	....
L. A. Traction Co	106¼	110¼
L. A. Electric Co	100	....
L. A. Ry. Co	118	....
Mission T. & Ref. Co	98	100
Mt. Lowe Railway	57	....
Pacific Light & P. Co	100½	103
Pacific Electric Ry. Co	111⅜	....
Pasadena H. T. & T. Co	90½	92
Pomona & O. L. & P. Co	94	98
Pomona Con. Water Co	....	100
Riverside H. T. & T. Co	84	90
Riverside L. & P. Co	96	100
Home Telephone Co., Santa Monica	78	83
San Diego H. T. & T. Co	82	86
Santa Barbara Electric Ry.	96¼	....
Seaside Water Co	80¼	....
Temescal Water Co	99	....
United Elec. G. & P. Co	100½	....
Union Transportation Co	97⅜	100
U. S. L. D. T. & T. pfd	90	92
Visalia Water Co	....	95

MISCELLANEOUS STOCKS.

	Bid.	Asked.
Conservative Life Ins. Co	115.00	....
Cal. Portland Cement Co	45.00	....
California Hospital	50.00	105.00
Edison Electric Co. pfd	89.50	91.50
Edison Elec. Co com	49.75	....
Home Telephone, L. A.	65.50	66.50
Home Tel. Co., com	25.00	30.00
Los Angeles Brewery	135.00	200.00
Los Angeles Jockey Club	60.00	....
Pasadena H. T. & T. Co	39.75	42.00
Riverside H. T. & T. Co	49.00	53.00
S. Monica H. T. & T. Co	20.00	26.00
San Diego H. T. & T. Co	38.00	40.00
Sun Drug Co	....	....
Seaside Water Co	120.00	....
Title G. & T. Co., pfd	130.00	....
Title I. & Trust pfd	115.00	....
T. I. & T. Com	100.00	....
U. S. L. D. T. & T. pfd	57.00	57.50
Union T. & T. Co	50.00	55.00

MINING STOCKS.

	Bid.	Asked.
California—		
Yellow Aster	....	.21
Arizona—		
Bisbee West	.02	.06
Columbia	....	.30
Hecla Mining	.79	.82
Jessie Belle	.03½	....
Mexico—		
Llanos de 'Oro	....	5.00
Nevada (Tonopah District)—		
Belmont	....	6.50
California	....	.35
Cash Boy	....	.21
Johnnie District—		
Johnnie Con. G. M. Co	.12½	.14
Goldfield District—		
Atlanta	.22	.25
Blue Bull	....	.10
Lone Star	....	.16
St. Ives	.07½	.09
Bullfrog District—		
Amethyst	.75	....
Bullfrog M. Co. of Nev	....	.55
Bullfrog Bundle	.07	.08
China-Nevada	....	.13
Gold Bar	....	1.75
Golden Scepter	....	.70
Kismet	....	.40
Original Bullfrog	.22½	....
Searchlight District—		
New Era	.03¼	.03¼
Quartette	....	....
Cyrus Noble	.39	.41
Searchlight M. & M. Co.	.64	....
Nevada Searchlight	.05½	.05¼
Miscellaneous—		
Gold Roads	4.00	4.75

Official sales—

1000 Associated Oil	.47½
1000 Hecla	.79½
*1000 Johnnie Consolidated	.13½
*1000 Johnnie Consolidated	.13½
5000 Nevada Searchlight	.05¼
1000 Jessie Belle	.03½
1000 Nevada Searchlight	.05½

Local bank clearings yesterday were about as during the previous days of the week, at $2,234,979.12, considerably over $1,000,000 increase compared with the corresponding day last year, and nearly $1,300,000 over two years ago, being an increase of considerably over 100 per cent. compared with the corresponding day in 1904.

In oil stocks, Associated Oil 47 7-8 bid, 48 asked, the latter a decline of 1-8; Mexican Petroleum 88 bid, 90¼ asked, the latter an increase of ½; Olinda Land, .07½ bid, .08 asked, an advance of 2 points on each end of the deal, Union 185 bid, a decline of 1 point, 191 old price asked; United Petroleum 300 bid, an advance of 10 points, none offered; Western Union 220 bid, an advance of 20 points, 275 asked, an advance of 55 points.

In bank stocks, First National 433 bid, an advance of 3 points, 439 asked, an advance of 1 point; German-American 325 bid, a decline of 1 point, 360 asked, a decline of 5 points; Mercantile Trust 63 bid, a decline of 1 point, 68 asked, the first offer to sell in a long time; Southern California Savings 300 bid, a decline of 25 points, none for sale.

In the bond list, Associated Oil 92 bid, a decline of 1-4, 95 asked old price; Los Angeles Home 97 bid, a decline of 1-4, 97½ asked, a decline of 3-4; Union Transportation 97 7-8 bid, an advance of 1-4, 100 asked as before; U.S. L.D. 90 bid, old price, 92 asked, an advance of ½.

In miscellaneous stocks, Edison Preferred 90 bid, an advance of 50 cents, 91 asked, a decline of 50 cents; Los Angeles Home Preferred 65.25 bid, a decline of 25 cents, 66.25 asked, a similar decline; Los Angeles Home Common 24 bid, a decline of 1 point, 30 old price asked; U.S.L.D. 56.75 bid, a decline of 25 cents, 57.50 old price asked.

Quotations on mining stocks are all carefully revised, showing the ruling prices on call yesterday. Following these will be found the official sales of mining as well as of other stocks.

Kills Pain
Sloan's Liniment
Price 25¢ 50¢ & $1.00

My Hair is Scraggly

Do you like it? Then why be contented with it? Have to be? Oh, no! Just put on Ayer's Hair Vigor and have long, thick hair; soft, even hair; beautiful hair, without a single gray line in it. Have a little pride. Keep young just as long as you can. Sold for over 60 years. J. C. Ayer Co., Lowell, Mass.

Geo. P. Taylor
Tailor and Haberdasher
Spring Woolens of Merit

No need to question either quality or style. The Geo. P. Taylor reputation is to every gentleman a sufficient assurance of proper style, exclusive patterns and highest quality. The present display of beautiful Spring woolens has our highest recommendation. We request your inspection.

No. 525 S. Broadway
New Taylor Bldg.
Dirmer Cie., Ladies' Tailors, 3rd Floor.

Equitable Savings Bank

Conservatism is the keystone of this institution. The solid advancement of the mutual interests of bank and depositors the basis of all our dealings. On this basis we solicit your patronage.

Northeast Corner First and Spring Sts.

Adams-Phillips Company

CALIFORNIA MUNICIPAL, SCHOOL AND PUBLIC CORPORATION
BONDS
ALL NON-TAXABLE
HIGHEST RETURNS to investor consistent with ABSOLUTE SAFETY

111-113 W. Fourth St.
Los Angeles, Cal.

Who Allows 2 PER CENT. INTEREST on daily balance of checking accounts
Merchants Trust Co.
CAPITAL $350,000.00
209-211 South Broadway.

FORTUNES IN SAN DIEGO TOURMALINES.
Diamonds did for South Africa what Tourmalines will do for Southern California. Buy Tourmaline stock—millions in it.
SOUTHWESTERN SECURITIES CO.
503 H. W. Hellman Building.

German-American Savings Bank
Day and Night
Your money works for you
4%
FOUR PER CENT Compound interest adds profit to your savings every day. Interest earns interest and the dollars quickly grow.
Resolve to start today. It's easy to build after you have laid the corner stone.
A bank account is not only insurance against future want and reverses, but an absolute proof of character.
The capital and surplus of this bank is greatest of any savings bank in Southern California.
$800,000
GERMAN-AMERICAN SAVINGS BANK
223 South Spring Street.
Branch Main and First.
OPEN SATURDAY EVENINGS.

The Trustee Company

Of Los Angeles, Investment Bankers, 603 Union Trust Bldg. Divides business property investments into units so that any sum may be invested in the most valuable property in the city with rental earning and increased value results to each investor the same in proportion as if he owned the entire property.

Clearinghouse Banks.

NAME	OFFICERS	
Commercial National Bank, of Los Angeles, 423 S. Spring St.	W. A. BONYNGE, Pres. C. N. FLINT, Cashier.	Capital.....$200,000 Surplus and undivided profits $18,000
United States National Bank, Cor. Main and Commercial Sts.	ISAIAS W. HELLMAN, Pres., W. SMITH, Cashier.	Capital paid up....$200,000 Surplus $50,000
Farmers and Merchants Natl. Bank, Cor. Fourth and Main Sts.	I. W. HELLMAN, Pres. CHAS. SEYLER, Cashier.	Capital...$1,500,000 Surplus and profits $1,325,000
First National Bank, S.E. Cor. Second and Spring.	J. M. ELLIOTT, Pres. W. T. HAMMOND, Cashier.	Capital...$1,250,000 Surplus.. 250,000 Undivided profits $1,600,000
Merchants' National Bank, N.E. Cor. Second and Main.	HERMAN W. HELLMAN, Pres. W. H. HOLLIDAY, Cashier.	Capital.....$200,000 Surplus and profits $300,000
American National Bank, S.W. Cor. Second and Broadway.	W. F. BOTSFORD, Pres. T. W. PHELPS, Cashier	Capital...$1,000,000 Surplus and profits $110,000
National Bank of California, N.E. Cor. Second and Spring.	JOHN M.C. MARBLE, Pres. J. E. FISHBURN, Cashier.	Capital.....$200,000 Surplus and profits $250,000
State Bank and Trust Company, N.W. Cor. Second and Spring.	JOHN R. MATHEWS, Pres. H. J. WOOLACOTT, V. Pres., A. C. HARPER, Cashier.	Capital.....$500,000 Surplus and profits $80,000
The National Bank of Commerce, in Los Angeles N.E. Cor. Sixth and Spring Sts.	F. M. DOUGLASS, Pres. LEE A. McCONNELL, V. Pres. CHAS. EWING, Cashier.	Capital....$200,000 Surplus....$ 20,000
Citizens' National Bank, N.E. Cor. Third and Spring.	R. J. WATERS, Pres. A. J. WATERS, Cashier.	Capital.....$200,000 Surplus and profits $150,000
Broadway Bank & Trust Company, 208-10 S. Broadway, Bradbury Bldg.	WARREN GILLELEN, Pres. R. W. KENNY, Cashier.	Capital.....$250,000 Surplus and undivided profits $142,000
Central Bank, N.E. Cor. Fourth and Broadway.	WILLIAM MEAD, Pres. W. C. DURGIN, Cashier.	Capital.....$100,000 Surplus and profits $100,000

4% INTEREST PAID ON SAVINGS DEPOSITS
CONSOLIDATED BANK
124 SOUTH BROADWAY, CHAMBER OF COMMERCE BLDG.
ONE DOLLAR WILL OPEN AN ACCOUNT. NO TROUBLE TO ANSWER QUESTIONS.

Mercantile Trust and Savings Bank....
4 Per Cent. Paid on Term Deposits
3 Per Cent. Paid on Ordinary Deposits
DEPOSITS $708,932.34
J. A. Graves - Prest.
W. Jarvis Barlow - V. P.
H. F. Stewart - V. P.
Philip Kitchill - Cashier
540 SO. BROADWAY
Phones Sunset Main 6315 Home 6815
OPEN SATURDAY EVENINGS From 6:30 to 8:30 p. m.

Open SATURDAY EVENINGS 6:30 to 8:30
Money Saved is Money Made
It earns 4 per cent. at this Bank while accumulating, and makes it possible for you to take advantage of some of the opportunities our Trust department has to offer.
Metropolitan Bank & Trust Co.
SPRING & SIXTH STREETS

A BANK ACCOUNT
affords a substantial backing and is a faithful friend in a time of adversity. Start an account immediately. Four per cent. compound interest paid on your money here.
HOME SAVINGS BANK
152 North Spring St., Corner Court.
Bank Open Tonight—6:30 p.m. to 8:30 p.m.
Money to loan on approved security.

THE PROVIDENT MUTUAL BUILDING & LOAN ASSOCIATION
Pays 6 per cent. on Term Deposits — Assets $1,279,772.43
accepts deposits from $2 per month up; makes loans on monthly payment plan.
DIRECTORS:
L. W. BLINN, L. J. CHRISTOPHER, N. BONFILIO,
DR. WM. BABCOCK, H. W. HELLMAN, E. A. WILSON,
NILES PEASE, J. M. HUNTER, Secretary.
135 SOUTH BROADWAY, LOS ANGELES, CALIFORNIA

Bonds and Investments.

N. W. HALSEY & CO.
BANKERS
Dealers in Bonds in all the principal markets. Government, Municipal, Railroad and Public Service. Corporation Bonds bought and sold.
Lists on Application — Correspondence Invite
California and Sansome Sts., San Francisco.
NEW YORK. PHILADELPHIA. CHICAGO.
Los Angeles Representative: H. H. HITT, 1208 Union Trust Bldg.

WILLIAM R. STAATS CO.
Municipal —BONDS— Corporation
LOS ANGELES 351 S. Main Street
At Prices to Return Investors from 4 to 6 per cent.
PASADENA 65 S. Raymond Avenue

J. B. NEVILLE Consult me before buying or selling local securities.
208 Bradbury Bldg. Home Phone 1849

R ALLYN - LEWIS Investment Securities
24 Broad Street New York — Home Phone 899 — 524-5 Bradbury Building Los Angeles, Cal.

C. E. CRARY CO. Buy and sell Eastern and Local Stocks and Bonds for cash only.
520-522 BRADBURY BUILDING PHONES 1468

LUTHER H. GREEN BONDS and STOCKS
429-430 Pacific Electric Building. Main 984; Home 5492

TORRANCE AND DICKINSON
321 S. HILL ST. PHONES 88 LOCAL BONDS AND STOCKS

Fred C. Adams, BONDS AND STOCK
HOME PHONE 1617 — 208 JOHNSON BLDG.

Trust Companies.

TITLE GUARANTEE AND TRUST CO.
PHONES 341
CAPITAL STOCK ------ $500,000.00
SURPLUS ---------- $130,000.00
SOUTHEAST CORNER BROADWAY AND FRANKLIN STREETS
OFFICERS AND DIRECTORS
JOHN D. POPE, President.
R. W. SARGENT, Vice-President.
L. C. BRAND, Secretary and Treasurer
W. L. GRAVES, H. J. WOOLLACOTT, R. H. HOWELL, W. F. BOTSFORD,
H. E. HUNTINGTON, W. J. DORAN, W. H. HOLLIDAY.

TITLE INSURANCE & TRUST CO.
Corner Franklin and New High Streets
CASH CAPITAL AND SURPLUS $600,000.00
Issues Policies of Title Insurance. Acts in All Trust Capacities.
Issues Certificates of Title. TEL. EXCHANGE 12.

Life Insurance.

THE MUTUAL BENEFIT LIFE INSURANCE CO. NEWARK, N. J. Largest Annual Dividends. Frederick Frelinghuysen, President. Assets [illegible]; surplus [illegible]
WALTER E. FISHER, Manager, 412-413 Bradbury Bldg. Home 900. Tel. Main [illegible]

Gloves: Hosiery Underwear

Lisle or Silk Gloves at 50c

For Saturday only, either 2-clasp "Kayser" gloves of 2-thread lisle or 2-clasp silk gloves with double tipped fingers; are in black, white, mode and gray. Every pair warranted.

Women's 50c Vests—Swiss ribbed; low neck; sleeveless; with pretty crocheted yokes; also Swiss ribbed vests, high neck, long sleeve. Both of them 50c values, priced for the one day at..... 35c

Women's $1.00 to $1.50 Hose—Plain lisle; black, white and colors; with hand-embroidered ankles; also brilliant lace lisle hose, black only; of pure ingrain yarn. Saturday, pair..... 75c

Free Embroidery Lessons Today 8:30 to 11 to all Purchasers of Material

Hamburger's

127 to 147 N. Spring St., Los Angeles

WHAT OTHERS ADVERTISE, WE SELL FOR LESS.

Arend's Orchestra Tonight 8 to 10 O'clock Come and Bring Your Friends

$3.00 FULLY GUARANTEED HOLLOW GROUND RAZORS 59c

59c This is an entirely new lot of the famous Roger's and Union make razors, in all sizes and weights; have been stropped and honed and are in perfect condition for immediate use. Every blade has a fine clear ring, indicating best quality of highly tempered steel. If they are not satisfactory after using they will be exchanged or money refunded. This will probably be our last sale of these razors, and we have only a limited number. Priced for the one day, choice..... **59c**

Genuine horse hide strops.....25c | William's best shaving soap at 7c | Soft camelshair brushes.....10c

Trimmings, Ribbons, Neckwear

20c Silk Juby Trimming. Juby trimming of liberty silk; double or single rows of plaiting and shirring; white, cream, black and light colors; excellent for trimming net gowns, waists or jackets. Values to 20c.

New Taffeta Ribbon—Positively worth to 50c; bright metallic finished; 6 inches wide; pastel colors including rose, gray, pink, heliotrope, light blue, light green, white and black; choice, a yard..... 25c

New Neckwear—Values to collars, stocks, tuxedos, tabs; soft lingerie, tailor finished and embroidered; of silk, lace, batiste or Swiss embroidered; also linen, duck or silk combination lace and embroidery. Choice.....

Sketched from life in Our Clothing Departm't

SAFEST PLACE TO TRADE

26th Annual Spring Opening in the Men's and Boys' Store

So great are our interests in everything that appeals to and is used by men that the merchandise deserves a special Spring Opening of its own. Such an Opening will be inaugurated Saturday, and the values described below will give you a very good idea of the other bargains you may expect and will get. Our men's clothing, though ready to put on, is made with as much care to detail and style as if each garment had been made to the individual measure, for the large factories make garments up in quantities to fit men of all proportions. Seldom is there any necessity for an alteration. Taking them in quantities as they do, a big retail store can get the best price concessions and serve your interests fully while saving you from one-third to one-half what an exclusive tailor would charge. Saturday inaugurates our Twenty-sixth Spring Opening for men and boys.

Spring Styles in Business Men's Suits $15.00

The handsomest ready-to-put-on clothing at a popular price to be found in the city; are in the new grays, either plain or fancy checks and plaids; the coats new single breasted, square cut, with deep pointed lapels; serge or mohair lined; all sizes for regulars, slims and stouts. They are as good a suit as could be made to your individual order at from $20.00 to $25.00, and the material of excellent quality. Priced as an opening leader..... **$15.00**

$32.50 Tuxedo or Full Dress Coats and Vests $13.95

Another purchase of the same high grade tuxedo or full dress vests that were featured some months ago. They are the best product of the most reputable ready-to-wear tailors, and every one bears the maker's label; but because of the low price we are under promise not to advertise the name. These coats are of fine crepe cloth, unfinished worsteds and cheviots; all full silk lined; have long roll silk faced fronts and are in all sizes; are positively as good merchandise as can be found in any local store at $32.50. **$13.95**

Extraordinary Purchase and Sale of Men's Gloves

$2.50, $2.00 and $1.50 Dress Gloves at 89c

Include such celebrated makes as Dent's, Fownes', Perrin's, Adler's, D. & P. and J. & S. There are 100 dozen gloves in this immense purchase, comprising Cape kid, dogskin, mochas and every other wanted kind of leather. None are worth less than $1.50—from that up to $2.50. They will be a special feature for Saturday's opening at, choice..... **89c**

Size	7	7¼	7½	7¾	8	8¼	8½	8¾	9	9¼	9½
Dozens	4	6	8	10	20	10	10	10	10	5	7

Men's Wool Suits at $10

This is a special line which we have taken from our regular $15.00 stock, and for Saturday only priced at one-third less. You may have the choice of these handsome worsted suits in double-breasted full-length coat style, with deep vents, broad shoulders, Venetian or serge lined; sizes 34 to 42.

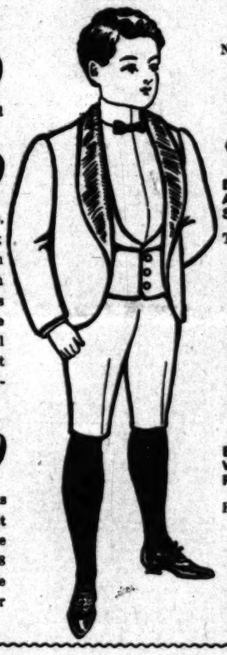

$3.00 FULL DRESS VESTS. AT..... $1.50

An assortment of just 100 full dress vests, of wide or narrow wale pique, bird's-eye cheviots and ducks; are straight or horseshoe cut; sizes 34 to 42, and positively $3.00 values.

$3 FOR MEN'S SILK NEGLIGEE SHIRTS

Of an all-silk pongee; in the popular negligee style; white, silver or tan; all seams are double sewed with silk; have full sleeve facing and extra deep cuffs; sizes 14 to 18.

$1 FOR MEN'S FANCY NIGHT SHIRTS.

Of a good heavy muslin or fine cambric; extra full length; have military, negligee or French necks; plain or fancy trimmed; sizes 15 to 20, and are such values as other stores sell for $1.25 to $1.50.

$2.45 FOR NEW $3.00 STIFF AND SOFT HATS

The name Hamburger stamped in each of these hats means sterling worth, and they are positively the best for the money in the city. We offer the "Sphinx's" Derby in black and the Duncombe soft hat in every style and color.

YOUTH'S LONG PANT SUITS..... $8.50

Handsome 3-piece summer suits, for young men 14 to 20 years; every suit cut with as much care to fit, style and finish as those for adults. The coats are in double-breasted style with deep vents, and are full serge lined; the materials best grades, in all the wanted patterns and colorings.

YOUTHS' LONG PANT SERGE SUITS $10.00

Of light or dark blue serge; coats single breasted style; long cut with deep vents; are full serge lined and in sizes 13 to 18 years; a particularly desirable line of long pant suits for spring and summer wear.

Boys' Knee Pant Suits at $7.50

Nobby spring suits in double breasted and Eton blouse styles. The double breasted suits have wool Serge lining, hand padded shoulders, silk worked buttonholes and are in all the popular shades of gray and brown; sizes 9 to 17 years. The blouse suits in new Eton style to be worn with Eton collar; have monogram on sleeve and are timmed with brass or self covered buttons. Pants in knicker-bocker style. Sizes 4 to 10 years. **$7.50**

BOYS' SCHOOL AND DRESS SUITS, AT..... $5

The handsomest line we have ever had; are in double breasted coat style; lined with Italian cloth or serge; finished with heavy bone buttons; silk sewed throughout; the materials all wool Cheviots and Tweeds; pants have tape bound seams and riveted suspender buttons; all sizes 9 to 16 years.

BOYS' ALL WOOL SCHOOL PANTS, AT..... 75c

Knee length of all wool Cheviots and Tweeds; some with double knees and seats; are in all the wanted patterns; gray, brown and blue mixtures; have tape bound seams, riveted suspender buttons and are in sizes 3 to 16 years.

BOYS' NEW NECKWEAR..... 25c

Spring and Summer neckwear, consisting of Windsors, four-in-hands, shield bows and Tecks; are strictly all silk in a large assortment of patterns and all the desirable colors.

BOYS' DRESS SHIRTS..... 50c

Nicely made dress shirts in neckband style with detached cuffs, full yoke back and every seam double sewed; the materials Cheviots and Madras; light and dark colorings; new patterns; all sizes.

BOYS' WASH BLOUSES..... 50c

The materials are Percales, Ginghams and Madras; are made with collars and cuffs; attached or detached; have pocket on side; large yoke in back; are double linen sewed and finished with pearl buttons; choice of light or dark colors in new patterns; all sizes.

Sketched from Life

Go-Carts and Baby Tenders

$1.95 For $2.50 Folding Go-Carts

Have perforated back; wood seat; green enameled gearing; 10-inch steel wheels; will fold compactly and can be carried on car; are light yet durable; positively $2.50 values. Special Saturday.

$15 Dinner Set at $11.85

A 100 piece American semi-vitreous porcelain dinner set; full gold traced and scroll patterns; is of medium weight; the glazing the best and warranted not to craze; a set large enough for 12 people. $15 value. Saturday only..... **$11.85**

$8.50 RECLINING GO-CART, AT..... $5.98

All rattan with adjustable front and reclining back; green enameled gearing; 10-inch rubber tired auto wheels; folds up compactly.

"GLASCOCK" BABY WALKER, AT..... $2.95

A baby walker and tender; is an untold pleasure to baby and relief to mothers. We price them specially for Saturday only.

23c Sheet Music 17c or Three for 50c

For Saturday only the following popular hits in new music:

"Mrs. O'Hanahan," song; latest hit.
"My Irish Molly O," song; by Jerome.
"When the Irish Are On Parade," song; by Heelan and Helf.
"Fi-Fi," novelette; two-step.
"The Cavalier," by Sidney Harris.
"Roses and Lilacs," by Sidney Harris.
"Heart Whispers," by Sidney Harris.
"Sparkling Jewels," by Sidney Harris.

$3.00 FRENCH KID BELTS..... 95c

The genuine French kid in all colors; a number of styles; complete assortment of sizes; trimmed with two or three rows of pearl buttons or plain. Always sell at $3.00. Special Saturday only.

$3.50 PATENT LEATHER BAGS..... $1.45

High grade bags in all the wanted shapes; are neatly finished; the styles are all new; are bordered with baby Walrus and Seal; have four compartments and inside clasp. Cannot be duplicated elsewhere under $3.50.

Saturday Millinery Sp

NEW STYLES, BEST MATERIALS

Pattern Hats Worth to $20.00 at, Cl

Pattern hats in mushroom shape of hair braid, with wreaths of ribbon and pearl buckles; large sailors of hair braid with velvet folds trimmed with ostrich plumes and gold buckles; turbans of Neapolitan hair braid with brush aigrette and roses. Saturday.

SMART SUIT HATS AT..... $8.50

Of Panama braid with velvet folds stylishly trimmed with wings and velvet ribbon; hair braid walking hats with crepe Chiffon drape caught with wings; also fancy Chip shapes with wings and velvet ribbon.

CHILDREN'S DRESS HATS AT CHOICE..... $3.

Of shirred silk with ruffled edges, large ribbon rosettes; also Leghorn flats with silk facing, trimmed with wreaths and ribbon; in all the light white. Cannot be duplicated elsewhere.

Dependable, Stylish Footwear

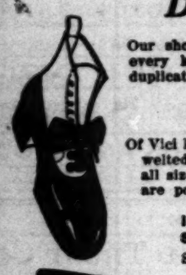

Our shoe department is easily foremost in quality, quantity and style of every kind of footwear for adults and children. The prices are below duplication.

Men's $3.50 Spring Oxfords at $2.95

Of Vici kid or patent colt; swing or straight lasts; welted soles; perfect fitting; nobby styles; all sizes, at a saving of 55c on a pair, for they are positively $3.50 values.

INFANTS' 75c SHOES AT..... 50c

Soft sole shoes of patent leather with white, pink, blue or tan tops; also white, pink, blue and black button and Gypsy lace shoes; and Roman sandals of white kid or patent leather; sizes 0 to 4.

"LITTLE MEN'S" $1.75 SHOES..... $1.45

In the same shapes and just as well made as those for adults; are of Vici kid with medium weight extension soles; lace style with hooks; footform lasts; sizes 8½ to 11.

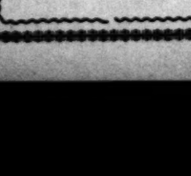

BOYS' $2.00 SCHOOL SHOES..... $1.50

Of box calf or satin calf with calf round capped toes; good weight extension soles; all sizes, 11 to 2 and 2½ to 5½. Good $2.00 values.

BOYS' SHOES AND OXFORDS... $3.00

Of Vici kid, patent colt or gun metal calf; Blucher or lace styles; oak tanned welted soles; straight or swing lasts; sizes 2½ to 5½.

GIRLS' $2.50 SCHOOL SHOES.... $1.95

Well made shoes for young school girls; are of Dongola kid with patent tips; extension soles and low school heels; lace style only; sizes 2½ to 6.

WOMEN'S $3.50 OXFORDS AT..... $2.95

Gibson ties of black or tan glace kid; welted or turned soles; patent or stock tips; also gray and brown Theo ties.

Drugs and Notions

Special Offerings for Saturday Only

5c Clark's 45 yard darning cotton; black, white or tan; 3 spools for 5c

10c imported cube pins; large size; all the wanted colored heads; price 7c

5c Eagle pins; best made; well tempered and pointed; 360 on paper; 3 papers 10c

5c Brooks' Mercerized crochet cotton; black, white and colors; 75-yard spools; dozen 15c

5c Columbia safety pins; 3 sizes on card; best brass pins; 3 cards for 10c

20c "Omo" dress shields; out-of-sight style; sizes 2 or 3; choice 13c

Egyptian mercerized braid; a new practical and excellent skirt binding; yard 3c

5c 500-yard spool basting cotton; best made; black only; at 2c

35c Surgeon's absorbent cotton; full pound package; perfectly sanitary; at 20c

35c 5-grain lithia tablets; a radical cure for rheumatism; pleasant to take; at 25c

Wood alcohol; for heating purposes; our retail price is just about what it costs the wholesaler; 28 ounce bottle; at 29c

Double distilled Witch Hazel; guaranteed 15 per cent. grain alcohol; 28-ounce bottle; at 29c

Dickey's famous Cream de Lis; 50c size; special Saturday at 30c

"Bathasweet;" well known for delightful perfuming qualities for the bath; 25c size at 13c

Dr. Graves' tooth powder; known and used everywhere; regular 50c size; Saturday at 25c

Clay's menthol cough drops; the largest package and best quality on the market; 3 boxes 10c

Brooms! Brooms! Brooms!

As a special Saturday offering 75 dozen brooms of a high grade Eastern broom corn; smooth handles; are strongly wired and they sell regularly at 25c. For the one day, with a limit two to a customer, each.... 15c

40c ostrich feather dusters, Saturday, 25c.

FOURTH FLOOR.

Suits : Waists : Undermuslins: Corsets

The day has gone by when it is necessary for a woman to have all of her garments made at a dressmaker's or at home, for the prices of stylish ready-to-put-on wearables are only about what you would pay for the material, as the following offerings will convince you.

$10 For $15 Silk Shirt Waist Suits

Of a good quality taffeta silk in all the wanted colors; in fancy effects; both the skirt and waist prettily plaited. The silk alone is worth more than the sale price of the dress complete.

$6.00 ALLOVER LACE WAISTS..... $3.98

An allover lace waist made over China silk; trimmed with lace motifs forming yoke; are in elbow sleeve style and much underpriced.

HOUSE OR NURSES' DRESSES..... $1.50

Of a fine quality Gingham made in one piece style with attached collar; blue and white striped patterns only; the kind so generally worn by nurses.

"ROYAL REGENT" CORSETS AT..... $1.00

New models for all figures; with or without supporters; are of Batiste or Coutil in pink, blue or white; every pair fitted by an expert corsetiere.

SECOND FLOOR.

$1.50 NAINSOOK CHEMISE AT .. 98c

Of fine Cambric or Nainsook; made with square or round yokes; elaborately trimmed with lace or embroidery insertings; are corset cut and well boned.

$7.50 SILK PETTICOATS AT.....

Of a good quality taffeta, in spring colorings, also black, deep plaited flounce and dust ruffle, as long as any you could get elsewhere that sell up to $1.00 a pair.

Eight Parts, Complete—126 Page

The

Forty-fifth Year.

ANNUM, $9.00 | Per Month, 75 Cents or 2 1-2 Cents a Copy

SURPASSING!

E PAPER TODAY

Number of parts.....8
Number of pages, including Sunday Magazine.....126
Reading Matter.....62
Advertising (Pages).....64
CIRCULATION (No. of Copies) 70,000

THE WEATHER.

BRIEF REPORT.

COAST—For Los Angeles and vicinity: unsettled; possibly showers; winds changing to northerly.
TODAY—Maximum temperature, minimum, 49 deg. Wind 5 a. m.: velocity, 4 miles; 5 p. m., southwest, velocity 18 miles. At midnight the temperature was 47 deg.; clear.
5 a. m. the temperature was

COAST—For San Francisco and Bay: Fair, with increasing cloudiness; light north winds changing

Complete weather report will be found on page 2.

NOTES OF THE NEWS

IN TODAY'S ISSUE OF

Times

INDEX.

Waves in Colombia.
City Charged to Mitchell.
Kaiser Doomed.
Rio Grande Wreck.
Fleet Hits Visalia.
Leaf Calls Shonts.
Knocks Out Sullivan.
Shot by Assassin.
Curtain Rung Down.
Stars in Jeopardy.
River, Stream or Ditch?
Real Estate Transfers.
Obituary: Vital Record.

Bandit Hunt.
Scramble For Office.
Mayor's Ballot Week.
Bogus Grave.
Page: Pen Points.
Sharp Thrusts.
Editorial: Official Doings.
Wash Bills.
End of Week End.
Back to the Fore.
Holiday.
Court Arrest.

Advertising.
Lands.
Looks Like Winner.
Insults Official.
Found, Empty.
Billiards.
Most Ancient.
Builders and Architects.
Plays and Players.
Musicians: Art.
Gossip of Society.
Where Editors Gather
Mollie Maguires.
Field of Literature.
Ads in Pastures New.
Back to California.
Automotives are Built.
Special Interest to Women.
Library of Congress.
Southern Cross.

SYNOPSIS.

Bank officials say Turnbull $15,000 from safe to cover and put innocent associate.....Border Bandit escaping execution and heart.....Ten-year-old son Argyelle from murder. scramble for office in Sheriffs and pharmacists believe compromise.....Mulberry appetite causes Smiling floor walkers troubles.....Notorious closed, manager gone. special insulted in City ordering to register.....Local model of ship Viking. pay tribute to St. Patrick. Sullivan in tenth. Parade for Fleats.....High week.....New chapter Rancho Paso bogus grave. put on art building location dead.....Los Angeles in wash bills.....New by Council.....Executor estate short trust funds. duties seeking criminal Charles R. Pierce kills avoid arrest, and crippled commits suicide.

CALIFORNIA. See

CLOSE, Assessor of San Diego, he has the right to properties which are held of the city.....James M. in a San Francisco café. charged with stealing $3000 Graveware.....The Moran shipbuilders, of Seattle, purchased by the Griswold.....Street-car men demand on companies refusal may lead to is under water, the down to great height. Yellow fever suspected hospital and consultation.....Robert R. Roosevelt, President, though ill, duties of Henry Hudson York.....Customs authorities in New York have decided furniture is taxable. and as many injured hundreds of casualties of Rio Grande wreck.

PERI IN

Five Hu in T

William E. the Tidal Colon

Two Earth by Wall of That Su

Tidings from Hurricane Villages

[BY DIRECT WI

NEW YORK, Dispatch.] of the tidal earthquakes that of Colombia, Janu days, were obtain Bruces, mining ma Mining and Dredg He was in Tumac

Menger reports and loss of life wave were not re after it occurred, in the cable, which below Buena Vent

Bruce asserts th exaggerated, and loss of two or th probably the total hundred. Tumaco, 2500 people, all bu being of Spanish nated on a small low that, at high with the streets.

THE FIR

The first shock o felt at 9:45 o'clock January 31. This minutes, and was o'clock by a second shock, lasting ten panied by the tidal feet high.

SOUTH SEA HU

HAVOC IN QUE

[BY THE ASSOCIATE

VICTORIA (B. C.) steamer Mowera whi from Australia and S brought no further ne trous hurricane at Ta boring islands, but ne of the hurricane's hav

It was severely fe Queensland, 80 per ce nana plantations being stead of the usual mo of 50,000 bunches, not will be available for

STEAMER SCOT

The steamer Scot is s foundered during the steamer sailed from Ja Island and Australia w the Pacific Phosphate is long overdue. The s has been sent to Ocean place.

ERUPTION AT

The volcanic eruption of the outlying islands group, is assuming grea than that of Savaii in It is located in a basin instead of on a mountai no damage was caused.

NATIVE VILLAGES

An Auckland dispatch newspapers, received by says several native villa destroyed by the Savaii, loss of life.

TONGA POLIT

From Tonga, news was the King has offered t favor of any other chi High Commissioner desir The offer was formally British Consul. No reas but the action is regard test of both the King Tonga against threate adopted by the Consul.

JAPS WITH SECRE

Sydney newspapers pu plete plans of the defen